WEATHER FORECAST

Victoria and Vicinity — Light to moderate winds; generally fair with frosts at night.

Vancouver and Vicinity—Light to moderate winds; generally fair with frosts at night.

Victoria Daily Times

TIMES TELEPHONES

Advertising Department .....E mpire 4178
Circulation Department .....E mpire 7420
News Editor and Reporters...E mpire 7172
Managing Editor .....G ordon 4820

VOL. 86 NO. 58 — VICTORIA, B.C., SATURDAY, MARCH 9, 1935 —36 PAGES — PRICE FIVE CENTS

FLIERS BOMB AS GREEK FORCES IN FINISH FIGHT

B.C. Proposing Regional Method To Meet Problem

Cannot Continue Under Policy of Economic Strangulation, Premier Pattullo Declares in Legislature; Alarmed at Ottawa's Invasion of Provincial Rights

EARLY FEDERAL VOTE IS URGED

Has Asked Ottawa to Split With Province Cost of Direct Relief in Municipalities; Special Aid For Vancouver Planned This Session

Premier Pattullo told the Legislature in plain terms yesterday that he considers a system of regional treatment, "or something to compensate for it," essential to British Columbia's recovery.

Closing the budget debate with his first speech of the session, the Premier spoke for more than an hour and declared emphatically:

"This province cannot continue under a policy which through tariff and freight rates strangles its economic welfare, nor can we permit unchallenged the invasion of provincial sources of revenue.

"In a country as far flung as Canada, it is not to be expected that one policy can suit all sections of the country and a flexible policy is essential."

While laying down this principle Premier Pattullo made it plain he was not to be regarded as a secessionist, but demanded a new division of authority with Ottawa.

Besides re-advocating expansion of internal credit to start job-providing works, he announced the government was negotiating with Ottawa to have the Dominion and the province split the cost of direct relief in municipalities.

This was the immediate part of the municipal relief programme to which he pledged the government when it can get new treatment from Ottawa.

He indicated at one point the government might seek re-enactment of the famous Special Powers Act stated special legislation was being

(Turn to Page 2, Col. 3)

U.B.C. BILL IS BEFORE HOUSE

Legislative Measure Makes Changes in University Administration

Second reading of the bill amending the University of British Columbia Act was given in the British Columbia Legislature yesterday, with Hon. G. M. Weir, Minister of Education, and Mrs. Dorothy G. Steeves, C.C.F., North Vancouver, the only ones to take part in the debate.

The bill provides for three members of the Board of Governors to be elected by the Senate of the University and gives more authority to the Faculty Council.

Mrs. Steeves welcomed the amendments as improvements. She thought however, it extended faculty control and did not give the general public the voice in the affairs of the university it should have.

MINISTER'S STATEMENT

The minister read the following statement to the House:

"I should like to correct the misleading statement which appeared in The Vancouver Sun of Wednesday, arch 6, to the following effect:

The changes (referring to the amendments to the University Act), have been expected ever since the government took office, as Dr. G. M. Weir, Minister of Education, was one of the most active in the faculty group opposed to the board and the president.

"This statement is grossly inaccurate. Far from being one of the most active members in the faculty group referred to, I was, on the contrary, one of the least active, and took substantially no part in the investigation conducted three years ago. As a matter of fact, I had been absent in the east for the greater part of the two immediately preceding years and had returned to the university only several months before the investigation opened. Moreover, I was not aware that any faculty group was opposed to the Board of Governors.

(Turn to Page 2, Col. 1)

TAX RATE IS PUT UP IN TORONTO

Canadian Press

Toronto, March 9.—Toronto's tax rate for 1935 was struck by the board of control to-day at 34.5 mills, the highest on record, and necessitating an increase of about $1.50 in taxes on every $1,000 of assessment.

Views Ottawa Action With Alarm

Premier Pattullo, addressing the Legislature at the close of the budget debate yesterday, tells the House that British Columbia cannot continue under policies which strangle its economic welfare, and must resist invasion of provincial rights. On the left of the Premier is Hon. John Hart, Minister of Finance.

NO INTEREST CUT IN SCHEME FOR VANCOUVER

More Effective Tax Collection Methods Recommended By Thomas Bradshaw, Financial Expert, But No Suggestion of Interest Reduction on Bonds

Canadian Press

Vancouver, March 9. — No recommendation for reduction of interest rates on Vancouver's bonded debt is contained in a report on the city's financial condition submitted to the city council to-day by Thomas Bradshaw, Toronto financial expert.

The report indicates that, although the situation presents some grave problems, they are by no means unsurmountable.

Mr. Bradshaw surveyed the situation on the invitation of Mayor G. G. McGeer at the request of a meeting of the city's bondholders, called to consider the mayor's proposals for suspension of 50 per cent of interest payments.

He found the city's difficulties are caused chiefly by conditions through which all Canadian municipalities are passing and, except in a few cases, are handling successfully. He reported Vancouver's chief fault was that it had not made the same effort as other municipalities to collect its revenues.

Mr. Bradshaw, president of the North American Life Assurance Company and a member of the board of directors of the new Bank of Canada, stated the city had made a mistake in cancelling the 1934 tax sale and the whole effect had been that collection of the city's normal revenues had been unquestionably deferred.

SUGGESTS BUDGET

The report suggests means of effecting greater receipt of civic revenues and proposes savings and sources of additional revenues. It contains a tentative budget for the city for 1935, based on the assumption expenditures will not surpass those of 1934—stating, in fact, that an increase should not be tolerated.

(Turn to Page 2, Col. 5)

READY FOR RECEIVERSHIP

McGeer Will Ask Vancouver Council to Cut Bond Interest to 3 Per Cent

Canadian Press

Vancouver, March 9.—Mayor G. G. McGeer to-day gave notice to the city council of his intention to move at a council meeting Monday for an arbitrary reduction to 3 per cent in the interest rates on Vancouver's bonded indebtedness.

In a critical analysis of the report on the city's financial situation presented by Thomas Bradshaw, Toronto, Mr. McGeer contended it confirmed definitely his stand that the city's finances are in a deplorable condition.

He did not agree, however, with the remedies proposed by Mr. Bradshaw, and was particularly critical of the Toronto expert's failure to recommend a reduction in interest rates on the city's debt.

"I am going to recommend to the council Monday that, on and after March 31, the city's bankers be instructed to pay no more than 3 per cent on Vancouver's bonded debt," he said.

RECEIVERSHIP

"I will recommend that we proceed definitely with such a policy. If it means a receivership, it is better to have a showdown now than in two years or so when conditions will be even worse.

"This council has ceased to be a council. It is now a group of receivers administrating a bankrupt municipality with the vain hope of pouring $5,000,000 new capital from Vancouver people into the corporation, with equally vain hope of collecting debts that people cannot pay, and with taxes being increased instead of being decreased."

(Turn to Page 2, Col. 8)

MORE POLICE FOR VANCOUVER

Canadian Press

Vancouver, March 9.—To cope with the crime situation here, Police Chief W. W. Foster declares he needs armored cars with bullet-proof glass, more and faster prowler cars and high-powered motorcycles, sub-machine guns, high-powered rifles and shotguns and at least fifty more men.

He says a critical survey has convinced him the city has become the centre of all forms of vice; white slavery, bootlegging, gambling, dope and "bunco" rackets.

WOULD HAND OVER AIRPORT

Vancouver Council Wants Federal Government to Maintain Sea Island

Canadian Press

Vancouver, March 9.—Before it heard the report of Thomas Bradshaw, Toronto financial expert, who recommended that Vancouver dispose of its civic airport on Sea Island, the city council to-day decided to ask the Dominion government to take it over as a national port.

The matter came before the council when Ald. J. J. McRae was appointed to accompany Mayor G. G. McGeer and Ald. G. C. Miller to Montreal to attend the municipal conference on March 25.

"While the mayor and two aldermen are in the east, they should consult the Department of National Defence at Ottawa regarding the airport," Ald. Thomas Wilkinson declared. "It is impossible for us to carry on the airport and give the services which are essential. It really should be a national airport."

A resolution asking the Department of National Defence to take over and maintain the airport was approved.

SIMON IS TO VISIT BERLIN

Hitler Again Extends Invitation to British Foreign Secretary

Associated Press

London, March 9. — Reichsfuehrer Adolf Hitler to-day extended a new invitation to Sir John Simon, British Foreign Secretary, to visit Berlin in about two weeks, it was officially announced.

Konstantin von Neurath, German Foreign Minister, called the British ambassador, Sir Eric Phipps, to the foreign office at Berlin to-day and extended a new proposal for a date to the discussion of European peace proposals.

Von Neurath told the ambassador Hitler still had a cold, but would certainly be better by the time Sir John reached Berlin.

Sir Eric immediately reported to London, and it was understood the British government gladly prepared new arrangements.

CASH RELIEF PAYMENTS

Kamloops, B.C., March 9 (Canadian Press)—Relief recipients will be paid in cash instead of grocery orders after March 15, the Kamloops City Council has decided. Various unemployed organizations had pressed for this concession.

EIGHTY-FIVE AND STILL IN HIGH POST

Thomas G. Masaryk, President of Czechoslovakia, is shown, above, in one of his latest pictures. He celebrated his eighty-fifth birthday three days ago. Despite his advanced age he still displays great energy, meeting all the outgoing requirements of his post.

Government Troops Moving Against Rebels, Whose Fleet Is Reported To Be Increasing

REPORT ATHENS SHELLED DENIED

Athens, March 9.—Rumors published abroad to-day that Athens had been bombarded by rebel warships were declared as completely unfounded.

Rumors that the government of Premier Panayoti Tsaldaris had resigned also were entirely without basis.

London, March 9—An unconfirmed report from Alexandria, Egypt, saying Greek rebel ships had bombarded Athens, was officially denied to-day by the Greek legation here.

CLAIM FEES ARE TOO HIGH

Chiropractors Ask Legislature For Amendment to Act

A committee of chiropractors began a drive on the British Columbia Legislature to-day to secure reduction of registration and annual license fees imposed under the Chiropractic Act passed last year.

Registration fees of $250 and annual dues of $75 are exorbitant they claim, and have been the subject of protest to the Provincial Secretary by more than half the registered chiropractors. These fees have no parallel in legislation of a similar nature anywhere, they assert. In Alberta the registration fee is only $50. Medical men, lawyers, pharmacists, chiropodists and opticians pay from $5 to $25 annual dues against $75 imposed on the chiropractors.

While the fees could be changed by order-in-council, the government has refused to act because it takes the recommendation on these matters from the committee set up under the act.

In circulars to members of the House the protesting members claim they never had an opportunity to discuss fees or regulations at a general meeting. They term the method employed "a thoroughly autocratic procedure."

The $250 registration fee is out of line, they claim, because the association to start with only had an indebtedness of $6,500 to meet. The big fees, on 115 certificates, would raise nearly $30,000.

The committee sponsoring the fight for lower fees consists of W. Brock of Sidney, G. W. Fisher, E. Hallsor, H. H. Livsey, R. H. Rimes and N. M. Spratt of Victoria.

SPENT $112,000,000 FOR VANCOUVER

Alfred J. Pilkington, above, city treasurer and financial adviser of Vancouver is retiring. He has occupied the post since 1920, having joined the accounting staff in 1906, when he came to Canada from Australia. It is estimated that, aside from bond issues, he has had the control of the expenditure of more than $112,000,000 of Vancouver's finances.

Bulgar-Turk Border Accord

Dispute Declared Off After League of Nations Move

Associated Press

Geneva, March 9.—The dispute between Bulgaria and Turkey has been officially declared off through friendly intervention of the League of Nations which led to a settlement, it was announced to-day in an official communique of the League.

Nicolas Antonoff, Bulgarian delegate to the League, to-day said the Bulgarian-Turkish crisis had been settled.

M. Antonoff announced he would deliver a note to the League of Nations to-day explaining that difficulties arising from the massing of Turkish troops along the Bulgarian frontier had been entirely liquidated.

M. Antonoff said:

"We now are convinced there is as much good will on the part of Turkey as there is on the part of Bulgaria. Our conversations have led us to believe that Turkish frontier prepara-

(Turn to Page 2, Col. 6)

Loyal Forces Launch Drive in Struma District of Macedonia; Bulgarians Hear That Six Submarines and Twenty Cargo Ships Have Joined Insurgents' Squadron

Garrisons Said To Have Joined Rebels

Associated Press

Athens, March 9. — Greek government planes and artillery engaged the Macedonian rebels to-day, and government sources here declared a drive on the Struma River area was about to begin.

General George Kondylis, the government's minister of war, left Salonika for the front. The weather had cleared.

There had been reports of a rebel advance on Salonika being imminent, possibly marking a climax in the week-old civil war, but apparently the government decided to step in with its own offensive.

BOMBERS BUSY

The movement out of Salonika was accompanied by a bombardment from the air of the rebel stronghold of Siderokastron, ten miles south of Kulata, on the Greco-Bulgarian frontier, at 8.30 a.m. Rebel artillery answered the first bombardment with brisk fire, although apparently without effect on government planes. Reports said this was followed by a second bombardment of the stronghold.

CASUALTIES REPORTED

Canadian Press from Hawes

Belgrade, Jugoslavia, March 9.—At least fifty Greek rebels were slain or wounding in an engagement on the east side of the Struma River with Greek government troops to-day, according to reports received here from Djevdjelia on the Jugoslav frontier and from Petrich on the Bulgarian border near Jugoslavia.

REBELS STATED GAINING

Sofia, Bulgaria, March 9.—According to reports received here from the Greek frontier, the rebels are gaining ground, and six submarines and twenty cargo ships have joined their forces.

The cruiser Averoff, flagship of the Greek navy seized by the rebels at the outbreak of the revolt, was said to have arrived at Kavala, rebel stronghold on the north coast of the Agean Sea.

GARRISONS GO OVER

Meanwhile, said these reports, the revolution has spared to Larissa and Messaly. The garrison at Gumuljina, Thrace, was reported to have joined the rebels.

SAY REBELS' MORALE LOW

Athens, March 9.—Sound of artillery fire was reported heard on the Salonika plain to-day as the government forces prepared to meet the rebels on the Struma River front, reported to be under the command of the son of former Premier Eleutherios Venizelos, leader of the civil strife.

The government places its faith in Kondylis and the existence of harbor guns and extensive mining of the Gulf of Salonika.

Government supporters maintained the delay resulting from unfavorable weather had sent the morale of the rebels to a low ebb and was causing disintegration of their forces and a revolt within the revolt.

Other sources, however, maintained the delays had lent time to the insurgents, during which they consolidated their position.

WASTE REGRETTED

Meanwhile loyalist indignation in Athens was expressed against the rebels for the international effect the revolt might have and the internal waste caused by the disturbances.

In the opinion of some, however, these disadvantages would be balanced to some extent by the hope that a decisive victory for the government would kill the prestige of Venizelos and clear the path for solid domestic co-operation in the future.

All available loyal troops were marshalled for the projected combat, it was reported, despite a statement by General Kondylis that the outnumbered rebels dared not invade the stronghold of Salonika.

REPORT NOT BELIEVED

The newspaper Proia did not publish an account of the reported wounding of former Premier Venizelos and it was believed the report was incorrect. The report yesterday was

(Turn to Page 2, Col. 7)

Military Outlays Are Protested In Commons

Too Many Armories on List, Say Opposition Members; Men in Quebec Cartridge Factory at 20 Cents a Day

Ottawa, March 9.—Parliament's annual battle over Canada's war preparations is underway and stands adjourned over the week-end while opposition members prepare for further close analysis of the estimates of the Department of National Defence.

During the discussion yesterday evening while the Commons was in committee on the estimates, Opposition members objected to the number of military buildings being erected, and protested that unemployed men were being given work on a cartridge factory near Quebec at twenty cents a day, thus preventing tradesmen of Quebec City from getting employment at a fair wage.

Defence Minister Grote Stirling said the men referred to were not being paid a wage, but, as unemployed, were in receipt of a relief allowance.

None of the estimates were passed before adjournment for the week-end came.

Miss Agnes MacPhail, sharing in the debate, described the policy of erecting more armories as "stupid."

AMMUNITION FACTORY

C. G. Power, Liberal, Quebec South, said a government ammunition factory was being built at Valcartier

(Turn to Page 2, Col. 1)

MISS TAYLOR IS CHAMPION

Kelowna Star Captures Dominion Badminton Title at Ottawa

Ottawa, March 9. — Margaret Taylor, Kelowna, B.C., star, captured the Canadian women's badminton title here to-day, defeating Mrs. W. R. Walton Jr., Toronto, Ontario, champion, 11-1, 11-6.

H. A. Henderson, Toronto, won the final in the men's consolation round with a straight set victory over J. B. Nash, London, 15-12, 15-12.

The women's consolidation final was won by G. Duck, Toronto, who beat V. Whitehead, Winnipeg, 11-6, 13-10. In the consolation men's doubles final, J. B. Nash and Colin Brown, London, defeated W. E. O'Halloran, Ottawa, and G. Casselman, Morrisburg, Ont., 18-14, 15-12.

In the ladies' doubles consolation round, Mrs. J. M. Dunwoody and V. Whitehead, Winnipeg, took a two-set victory from Nora Hankin and T. Barclay, Montreal, 18-12, 15-7, and Miss Whitehead came back to capture the consolation mixed doubles final when, partnered by E. Lemon, Winnipeg, she defeated Martha Paradis and W. E. O'Halloran, Ottawa, 15-8, 15-7.

Rod Phelan, flashy Toronto star, captured the men's singles title with a hard-fought victory over Bev. Mitchell, Ottawa. Phelan had an easy time to win the first set, 15-3, but was pushed to the limit in the second set and won after a tight game, 17-15.

TRUCK ON FIRE DELAYS TRAFFIC

Canadian Press

Toronto, March 9.—Traffic on North Yonge Street here began to move early this morning shortly after midnight, after being held up for more than three hours by a blazing gasoline truck which carried 20 gallons of gasoline and threatened to explode at any time.

MONDAY

Consideration of bills.
Committee of supply on estimates

* * *

YESTERDAY

The budget debate was closed by Attorney-General Gordon Sloan, who spoke for one hour and fifteen minutes, and Premier Pattullo, who spoke for one hour and five minutes. The motion "that the Speaker do now leave the chair" was carried without division.

* * *

The following legislation was dealt with:

Second Readings

Amendment to the Hairdressers' Act.

Bill to provide an apprenticeship system.

Amendment to the Arrest and Imprisonment for Debt Act.

Amendment to the Noxious Weeds Act.

Amendment to the Goatbreeders' Protection Act.

Amendment to the Stock Brands Act.

Civil Servants' Superannuation Act.

Amendment to the Coal and Petroleum Act.

Oak Bay Special Powers Act.

Amendment to the Deserted Wives' Maintenance Act.

Amendment to the Law Relating to Divorce and Matrimonial Causes.

Amendment to the Woodmen's Lien for Wages Act.

Amendment to the Unemployment Relief Act.

Amendment to the Land Registry Act.

Amendment to the Gasoline Tax Act.

Amendment to the Fuel Oil Tax Act.

* * *

Brought up for second reading and debate adjourned:

Pharmacy Act.

Amendment to the Land Act.

Amendment to the B.C. University Act.

City of Victoria's private bill.

(Turn to Page 2, Col. 5)

B.C. Asks For Only Common Justice

Province Has Been in Confederation Thirty Years' Longer Than Saskatchewan and Alberta, But Has Received Only Half As Much in Subsidies, Attorney-General Sloan Tells House

Ordinary British justice is what British Columbia demands and expects to receive from its claims for better treatment within Confederation in comparison with other provinces, declared Attorney-General Gordon M. Sloan in the Legislature yesterday.

Speaking immediately ahead of the Premier at the close of the budget debate, Mr. Sloan as chief law officer reviewed exhaustively the legal and historical basis of this province's claims for a commission to inquire into the inequitable treatment it has received.

The list of grievances he cited, included: Unfair terms of Confederation secured by duress; inadequate federal subsidies; tariff policies that have given British Columbia a grossly unbalanced trade; Dominion invasion of the provincial field of direct taxation and failure to compensate British Columbia for the railway lands.

He pointed out that in the Terms of Union it was expressly stated that Dominion subsidies were intended to compensate British Columbia for the surrender of customs and excise taxes formerly collected by the colony.

DIFFERENCE ON CUSTOMS

As it had worked out, said Mr. Sloan, the Dominion collections of customs and excise in British Columbia have been grossly in excess of the subsidies. In the last five years Dominion collections on this account totaled $107,000,000, and grants to British Columbia were only $3,000,000.

"So the profit to the Dominion from the taxes were surrendered in one five-year period was a cool $103,000,000," said the minister.

Citing official dispatches and public speeches of British Colonial secretaries, Canadian and British Columbia governors and statesmen, Mr. Sloan showed that the British government had changed the governor of Vancouver Island in order to "put the screws on to British Columbia" to come into Confederation.

The myth that British Columbia had demanded a railway as condition of entering the Dominion was built up by anti-Confederation speakers as a ground for denouncing the agreement.

(Turn to Page 3, Col. 2)

TWO KILLED IN CAR CRASH

Canadian Press

Vancouver, March 9.—Two persons were killed and three others were seriously injured to-day when an automobile reported to have been driven by Rev. John McTurk of Chilliwack, B.C., was struck by a B.C. Electric Railway interurban tram at the intersection of Georgia Street and Clark Drive.

Mrs. C. McTurk, mother of Mr. McTurk, was almost instantly killed as the automobile was carried nearly 150 feet following the impact, and was battered to pieces. Three-year-old John McTurk, the woman's grandchild, was taken to a hospital with critical injuries, and died shortly afterwards.

Mr. McTurk, his daughter, Helen, aged seven, and his niece, Miss Catherine Hood, were severely bruised, and were rushed to the hospital, where the extent of their injuries was being determined at last reports.

Want Relief For Ill Indigents

Representatives of the Jubilee Hospital board of directors and the City Council to-day waited upon Hon. G. M. Weir, Provincial Secretary, asking for relief from certain charges laid against the city for indigent patients.

The delegation asked that the different municipalities be held responsible for their own indigent cases in the hospital.

In explanation Mayor Leeming later pointed to the fact Victoria has had to take up the slack in such cases. He believed the citizens of Victoria should not be burdened with these charges.

To Do One Thing Well...
The dispensing of physicians' prescriptions is the purpose of our institution.
BROAD AT FORT McGill & Orme LIMITED PHONE G ARDEN 1200

COMPLETE
● Eyesight Service
HOWARD TAYLOR, Optometrist
LITTLE & TAYLOR
1200 DOUGLAS STREET PHONE G 3812

Attractive Awnings

add to the exterior and to the comfort of the interior of any house, store or building.
Estimates Given Free
F. JEUNE & BRO. LTD.
Phone G 4632 570 Johnson Street

Military Outlays Are Protested In Commons

(Continued from Page 1)

Camp near Quebec by men paid 20 cents a day. He claimed this was a violation of Dominion government wage regulations.

The men are in the unemployment relief camp maintained by the Department of National Defence, Mr. Power explained. The arsenal was being built and it was planned to abandon the present ammunition factory in Quebec, which employs sixty-one men with a payroll between $60,000 and $60,000.

Hon. Grote Stirling, Defence Minister, said the 20 cents a day was not a wage and never had been regarded as a wage. The Dominion had assumed responsibility from the provinces to look after homeless, single unemployed. The Dominion fed the men, clothed them, gave them shelter and tobacco. In addition, a small daily allowance was given.

Key men in each camp, continued the minister, were paid the prevailing wages of the community. The rank and file received 20 cents a day allowance.

POLITICAL APPOINTMENTS

This made it worse, said Mr. Power. The men who received the wages were political appointments, although the men who did the work did not get the wages.

SUGGESTS $2 A DAY

Ninety per cent of men in the camps were satisfied with the service they were getting, said Harry J. Barber, Conservative, Fraser Valley, B.C.

It was time the system was changed, however. He believed men should be paid, perhaps $2 a day.

One of the works which might be undertaken in British Columbia was the surfacing of the scenic highway known as the Cariboo Trail.

CALGARY BARRACKS

In answers to questions from Hon. Charles Stewart, Liberal, Edmonton West, Mr. Stirling gave details of the plans for the proposed barracks at Calgary and the progress being made.

Mr. Stirling said the purpose of the barracks was to provide for the permanent force and headquarters of the military districts which were now housed in the militia barracks at Calgary.

Mr. Stewart protested against a second armories for Calgary, saying it was needless, especially in days of economic stringency.

WOODSWORTH'S VIEWS

J. S. Woodsworth, C.C.F. leader, also objected to the number of military buildings being erected in Canada. Although Canada had renounced war as a national policy the country was being dotted with preparations for one.

It was time Canada's policy in relation to other nations in the event of war was considered, said Mr. Woodsworth. He wanted to know whether Canada would join with the United States in a defensive alliance or whether this country would again support the British Empire in the event of war. If the people had anything to say he believed no Canadian troops would be allowed to take part in another European war.

MANION SPEAKS

Hon. R. J. Manion, Minister of Railways, said he resented the idea Opposition members sought to promote that Canada was the only country in the world which had trouble with unemployment.

"Canada has come through this depression better than any other country in the world and I make no exception," declared Dr. Manion. "I do not except Great Britain or any other country."

He added Canada had fewer unemployed in proportion to population than Great Britain or the United States and that of the 30,000,000 odd unemployed people throughout the world the Canadian unemployed had been treated better than those in any other country.

Mr. Woodsworth would "burst a blood vessel if he had more passion," when he worked himself up in some of his orations, said Dr. Manion, as he termed the C.C.F. leader's speeches "all balderdash," a term he later withdrew.

He charged Mr. Woodsworth with trying to make it appear Canada was preparing for war, and that he was the only person in the country interested in peace.

He challenged Mr. Woodsworth to point to anyone in Canada who wanted war, and no one, not even Mr. Woodsworth or Miss MacPhail, wanted it less than returned men, who had seen something of the last war.

NO REDRESS

Angus MacInnis, Labor, Vancouver South, said men in the camps had no redress for their complaints. The first complaint a man made led to his being branded as an "agitator" and threatened with expulsion from the camp. Men were also warned if they left camp they would get no relief in the cities. He pleaded for a better type of official in charge of camps, men of more human sympathies than those now in charge.

Pay the men in the camps a wage of $2 a day and they would be satisfied and do some work, said A. E. Munn, Liberal, Vancouver North. He said the present pay of twenty cents a day was most unsatisfactory.

MISS MACPHAIL SPEAKS

Miss Agnes MacPhail, only woman in the House, objected strenuously to "this stupid policy of building more armories and military buildings in days like this."

Miss MacPhail, a keen pacifist, always has been outspoken against militarism. She advised the government to-night if money must be spent to relieve unemployment it would be better to eliminate grade crossings than build barracks. "Of course," she added, her voice full of sarcasm, "I realize that would prevent people from being killed instead of getting ready for the next war and its killing."

The Southeast Grey Progressive suggested it would be wiser to provide pensions for the blind or superannuate all people at sixty or sixty-five with enough money to live comfortably, providing jobs for unemployed youth.

TOO MANY OFFICIALS

A. E. Munn, Liberal, Vancouver North, agreed the department was over-manned, but so were others. If he had his way, one-half the present officials would be looking for jobs.

Vancouver, March 9 (Canadian Press)—With thirty-seven of his sixty-five years of life already spent in jails and prisons of Canada and the United States, Thomas King was sentenced in police court yesterday to serve another term of six months in the Oakalla prison. He was convicted of breaking a window in the Copp Building and stealing two valuable rugs and with having been in possession of burglars' tools.

ANNOUNCEMENTS

French Lecture Monday evening, March 18, Victoria College. 8.15. Madame E. Sanderson-Mongin, "Chansons of France." Vocal illustrations by Mrs. E. Tyrwhitt-Drake. Further particulars, telephone secretary, L'Alliance Française, E 2066. ***

* * *

H. H. Livesy, chiropractic specialist, 312-8 Pemberton Building. ***

* * *

King's Daughters' Rummage Sale, Hibben-Bone old store, Saturday 10 o'clock. ***

* * *

Paisley Cleaners and Dyers. We call and deliver. Phone G 2724. ***

* * *

Trinity College of Music, London—Examinations at Victoria Centre, June, 1935. Entries close April 1. Particulars, local secretary, Mary McCoy Jameson, L.T.C.M., 1001 Foul Bay Road.

* * *

Tuesday, March 19, 8.30 p.m., Empress Hotel, Gwendoline Harper and Edgar Holloway in two-piano recital. ***

Pantorium Dye Works
of Canada Limited
Fort and Quadra Phone E 1135
Men's Three-piece Suits, Dry Cleaned and Pressed, $1.00

Coal and Wood
STOVE OIL
Painter & Sons
Phone G 1021 Cormorant St.

B.C. Proposing Regional Method To Meet Problem

(Continued from Page 1)

drafted to help Vancouver and gave the house a general idea of what he thought of the financial proposals of G. G. McGeer, K.C., the mayor of Vancouver and the first member for Burrard.

ALARMED AT OTTAWA ACTION

Premier Pattullo dealt at length with proposed constitutional changes for Canada, upon which the government's policy hinges to a great extent, and declared:

"I view with alarm the recent suggestions in Ottawa that the National Parliament in the national interests may legislate in fields that heretofore have been considered exclusively provincial. It may lead to a good deal of friction if not handled very carefully."

He discussed in this connection the fallacy of some ideas that the province had sovereign power to do what it wished in meeting emergency conditions.

"It is obvious that if the province had control of currency and banking, and customs and excise we would have little to worry about, but we are confined within the jurisdiction of the B.N.A. Act and at this very moment even the jurisdictions we thought were exclusively ours are under infringement by the dominion authority.

NOT SECESSION

"I am not talking secession when I say these things, but merely showing you the argument is there.

"I think it is the duty of public bodies, the press and members of this house to impress upon people who may not understand the situation, that we have not sovereign authority—that the Dominion could disallow any act of this legislature. Whether we like it or not, as an integral portion of the Dominion we must co-operate with the Dominion authority.

"The Dominion could shut off our credit instanter. If we went into the market to borrow money without consulting the Dominion, all they would have to do would be to instruct the bankers and the issue would be a failure.

The B.N.A. Act had never contemplated the provinces becoming indebted to the Dominion and being placed subservient to Dominion control, he argued.

NOT EASY TO WAIT

"And, I tell you, it's not easy to sit down under handicaps of this sort when you want to do things you can't do," he declared.

Not only the west, but the east as well, was involved in this position.

"I prophesy this, that not merely the western provinces, but that the eastern provinces, which for obvious reasons have been able to go to the financial centres without reference to the Dominion authority will, in a short time, find themselves of necessity co-operating with the Bank of Canada for their requirements."

He strongly stressed the need for a redefinition of the provincial and Dominion jurisdiction, declaring:

"We must be placed in a position where we shall be able to carry on within the jurisdiction which is finally ours."

CALLS FOR EARLY ELECTION

"I submit," he said, "that there should be an early election and thereafter as reasonably early as possible a conference of the Dominion and the provinces.

"If the Dominion election is held early enough there should be a fall session of the Dominion Parliament and the constitution should be amended as may be agreed upon at the conference.

"When this is accomplished the province will be in a position to formulate policy in the light of the conditions then upon a permanent basis."

GOVERNMENTS CAN HELP

In the course of his address, the premier outlined an eight-point programme of rehabilitation involving both provincial and federal action.

Summarized, his statements in this regard, follow:

(1) Land settlement: "I am still a firm believer that land settlement should be undertaken on a subsistence basis, nothwithstanding losses that have invariably occurred in connection with such schemes. People are much better off on the land than congregating on bread lines in our cities.

(2) Roads: "Millions can be spent upon the roads in this province, both for the encouragement of industry and for settlers and the tourist traffic.

HOUSING NEEDED

(3) Housing: "The building industry has suffered probably more than any other during the depression. Some time ago I wrote to the Prime Minister of Canada and suggested a housing scheme, proposing of the money were advanced to the province we would undertake administration and guarantee repayment subject to sharing losses equally.

(4) Reforestation: "This entails immediate outlay, but from which we will ultimately get returns. While it is easy to excite public opinion over an area which has just been logged off, the truth is there is a great deal of natural reforestation. When timber is cut from licensed areas these areas automatically fall under reserve. Where they are suitable for agriculture, they are thrown open for settlement, but if not suitable for agriculture they are permanently maintained for growth of timber.

(5 Municipal works: "In the municipalities there are many directions in which money could be spent to advantage in sewerage construction, water works, street improvement, park beautification and town planning generally.

(6) Trade: "It is absolutely essential we shall have a market for our products in order to prosper. The tariffs are of utmost consideration to it. If we cannot have them changed we will have to get out on a basis of barter if we can hurdle the tariff barriers. There must be some form of regional treatment or something else to compensate.

(7) Research work: "I am in entire sympathy with the suggestions of the member for South Okanagan (Dr. Allan Harris) in regard to research work (chemical treatment of by-products and assistance to industry). I am inclined to think the matter of research should be carried out largely by the Dominion Government and information made available to all the provinces.

CREDIT EXPANSION

(8) Money: "All governments are running behind. We have the natural resources and we have the man power, but we are afraid to use the credit which these resources and that man power justify to provide a medium of exchange which will make possible putting people to work. Money is only a common denominator for the exchange of goods and there is a vast difference between our internal and external credit. I am not to be persuaded that the external credit of Canada will be injured through the expansion of our internal credit but, on the contrary, I think it will be improved."

MAY RE-ENACT SPA

The Premier revealed for the first time that the famous Special Powers Act of last session was pushed through, in face of protests from Prime Minister Bennett, and he hinted it may be re-enacted.

"I received a protest from the Prime Minister," the Premier said, "and also an invitation to visit Ottawa to consider the financial position of the province. In fact the Prime Minister suggested that our Legislature adjourn and there should be a conference of British Columbia and the three other western provinces with the Dominion.

"I could not see the situation in that light. I did not feel this province was in the same position as the prairie provinces. While financial, their problems were not similar to ours and could not be considered conjointly. I might say, however, that we are very much concerned with the requirements of the prairie provinces and are in accord with measures taken for their protection."

"WITHIN OUR COMPETENCE"

Later, Premier Pattullo said, Premier Bennett had informed him he thought the SPA was entirely "within our competence."

"As everyone knows the measure was not disallowed and remained on out statute books, although occasion did not arise in which we deemed it advisable to use the authority given us by the Legislature. I would like the house to be assured, however, that the Special Powers Act served a useful purpose and I'm not sure we won't have to have it again."

NEW RELIEF COST PLAN

The Premier, in course of a survey of the unemployment position, announced that he had asked the Dominion Government to share with the province the entire cost of direct relief in the municipalities.

This, he explained, would apply to all cases except the normally unemployable and indigent persons who are taken care of by charity.

He mentioned that in normal "prosperous times" there were from 400,000 to 500,000 people in Canada dependent on charity, either by governments or from their friends and relatives. The fact that this number has doubled accounts for the present aggravated situation.

The reason why this was so was quite obvious.

"Ever since confederation Canada has been living on borrowed money. Billions were spent on railroads, billions on private endeavor, billions on war. To-day what have we—practically nothing spent like this. On top of that immigration has ceased and trade has been cut down by tariff barriers. Need we wonder why there is unemployment?

MUST SPEND MONEY

"Is it not perfectly obvious that we simply must have further capital expenditures if we are to take care of the unemployed?"

The Dominion Government's policy so far was quite obviously based upon the assumption that it should get by with the least possible expenditure of money, regardless of the effect upon the people. Millions of dollars had been wasted, except in so far as they had kept the physical body alive, but there had been a devastating effect upon character.

While declaring that "final responsibility for the welfare of the citizens of Canada rested upon the federal government," the Premier pointed out he had consistently advocated the federal government should issue currency and make large loans to the provinces, without interest, to undertake works, with the provision this money be paid back within the lifetime of the work to prevent inflation.

He paid attention also to the relief camp situation, declaring he deprecated their existence and would like to see them abolished. There had been requests to the province for investigation into the camps, but it was quite obvious the province could not initiate such inquiries when it had no control over the camps. The only connection of the province was that it loaned machinery and keymen to the Department of National Defence to operate them.

AID FOR MUNICIPALITIES

In addition to his announcement that the government had proposed the Dominion and province share the entire cost of direct relief in municipalities, the Premier also dealt generally with the municipal situation.

He admitted new burdens had been placed on the municipalities by the late government and sources of revenue taken away, but pointed out in this connection the province was bearing the largest share of the total unemployment bill.

Stating that the entire municipal situation would be reviewed when the province was straightened out with Ottawa, he further declared:

ONLY TINKERING NOW

"Just what form permanent assistance will take I am not at the moment prepared to say, but there is no doubt that further revenues must be allocated to the municipalities, or social services taken over, or possibly a measure of both. To attempt anything of this kind immediately is impossible and would be only tinkering that would unbalance the provincial budget."

The government appreciated fully the position of the municipalities, but he would point out that this was not peculiar to British Columbia. In Ontario it was even more aggravated with defaults amounting to more than $100,000,000, and Montreal was probably worse off than any other city of Canada.

WILL HELP VANCOUVER

The Premier took Mayor McGeer of Vancouver severely to task for his criticism of the government and his method of handling the Vancouver situation.

He announced in this connection that in addition to plans for relieving Vancouver as well as other municipalities of relief costs, legislation to assist the Terminal City would be submitted to the House this session. At the same time he stated firmly the government would not authorize a cut in the Vancouver interest rate without consent of the bondholders.

"I think the mayor of Vancouver went about the handling of this situation in the wrong way, and if he had followed the course adopted by some of the smaller municipalities, he would have found himself in a happier position.

TOOK THE WRONG WAY

The Vancouver mayor questioned the integrity of intention of the finance minister in his proposals, the Premier continued, "but there is a right way and a wrong way to do a thing, and the mayor of Vancouver, in my judgment, adopted the wrong course.

"The difference between the Minister of Finance and the mayor of Vancouver is that the Minister of Finance is not only a student of theoretical finance economy but is thoroughly versed and understands the practical end, while the mayor of Vancouver, who has had no practical experience, indulges in flights of imagination without understanding the practical end."

"It is all very well to soar into the clouds in nebulous theory, but we are face to face with a practical condition."

The Premier said he had been struck with the fact that while Mr. McGeer claimed he needed larger powers for Vancouver, he attacked the finance minister for saying the same thing about provincial jurisdiction.

WOMEN PILOT AERIAL TRAIN

Associated Press

Leningrad, March 9.—The first aerial train operated entirely by women flew over Leningrad to-day. The train consisted of a pilot plane and two gliders, which were cut off in the air and landed by themselves.

No Interest Cut In Plan For Vancouver

(Continued from Page 1)

Revenue, especially overdue tax revenue, now amounting to $10,972,490, should be more effectively collected, the report continues. This defect is an important contributing factor to the city's temporary difficulties.

Establishment of a special section of the revenue department to collect all difficult debts, including taxes, water rates and licenses is recommended.

INTEREST RATE

Mr. Bradshaw does not refer directly to Mayor McGeer's demand for reduction in interest rates, but he declares the average rate of interest on the city's debt, 4.63 per cent, is not high in relation to that of other municipalities here or in Great Britain.

Cheap money for legitimate purposes can be obtained in abundance provided credit and honorable dealing are preserved, the report states. New Brunswick, a few days ago, obtained a five-year loan for 3.94 per cent, and recently Canadian municipalities borrowed at from 3 to 3½ per cent.

ASKS $800,000 FROM GOVERNMENT

The suggested budget provides a reserve of $1,094,717 for non-collection of revenues and includes only half the annual sinking fund payment. It is still short $1,069,874, and to meet this shortage, Mr. Bradshaw recommends the British Columbia government be asked for $800,000.

In addition, some additional revenue sources are suggested, including $175,000 increased license fees, a 10 per cent tax on rents, totaling $600,000, a $225,000 increase in water rates, a $250,000 reduction in the school budget and $34,904 reduction in sinking fund contributions on unexpended capital balances.

WOULD SELL AIRPORT

The city's Sea Island airport, which cost $675,854 and which is operating at a loss, should be discontinued and an effort made to dispose of it, the report states.

An effort should be made to sell locally city debentures against which there is an outstanding bank loan of $4,877,396. These debentures should be issued in serial form, at an interest rate consistent with that currently available, he says.

LAND VALUES

Certain land values are too high, Mr. Bradshaw found, and a gradual reduction should be made over several years, he says. Values should be reduced where there is justification and not in the same degree in every case. Downtown properties are suffering most and should receive immediate consideration. The report states assessments of improvements are on a fairly sound basis.

A vigorous effort should be made to dispose of vacant land, constituting 96 per cent of Vancouver's tax sale property, so it might be improved and thus become tax producing, says the report. Sales prices should not necessarily be restricted to old assessed values.

BORROWING MARGIN

Vancouver's existing borrowing margin for capital purposes should be reduced, the report says. No capital borrowings should be incurred without approval of the provincial government, which should legislate to this effect for all British Columbia municipalities.

Heavy increase of $34,680,416 in capital debt during the last ten years has greatly taxed the paying ability of ratepayers, the report continues. The per capita debt increased from $260 in 1924 to $393 in 1934. No new capital debt should be incurred for several years and no local improvement work should be initiated by the council, says the report.

Mr. Bradshaw recommends that, when any new debts are incurred, the securities should be for much shorter terms than heretofore, the term being consistent with the life of the work for which the securities are created. They should be on the basis of serial bonds, payable yearly, and not on the sinking fund method. There should be a provision that they can be called on any interest due date.

SINKING FUND

Unpaid sinking fund plus interest, amounting to $7,038,966 due from the city, should be met by two methods, says the report. The sinking fund itself should contribute $1,528,956 by carrying Vancouver bonds in the fund at par instead of at cost and by applying the investment reserve and surplus in the fund. Secondly, the city should issue to the fund $5,500,000 temporary treasury note at 4 per cent to be paid out of tax arrears.

Arrears of taxes, amounting to $7,780,538, as received, should be utilized to liquidate current bank loans now totaling $1,665,168, and the treasury notes to be given to the sinking fund. These arrears should not be encroached on for current expenditures, says the report. The current year's revenue alone should be sufficient for such expenditures.

BOARD SUGGESTED

Establishment of a board of sinking fund trustees, composed of the mayor, a banker, a manager of a trust company and the comptroller is recommended. This board would manage and control all operations of the sinking fund, assets of which amount to $23,087,823.

Effective in 1936, taxes should be payable in three installments, with a 5 per cent discount allowed on second and third installments if paid on the due date of the first payment, says the report. This would require confirmation of the assessment in November and striking of the tax rate not later than February 15.

Consolidation of tax arrears, as already proposed by the council, should be made effective immediately. Arrears for the single year 1934, however, should not be consolidated. The city's scheme requires that payment of current taxes be maintained along with installments on accumulated arrears.

The city is urged to make every effort to secure legislation, hitherto refused by the province, to assess privately-held crown lands at their actual value. At present the city can assess only the leasehold value.

Investigation of the B.C. Electric and B.C. Telephone companies on the basis of taxation to determine whether the present system could not be improved from the city's standpoint is also suggested by Mr. Bradshaw.

P.G.E. PLEA TURNED DOWN

In a brief reference the Premier indicated that his representations to Ottawa for the Dominion to take over the Pacific Great Eastern Railway had been unsuccessful.

"I recently received a letter from Prime Minister Bennett, which, while not definitely closing the door, was not of a very encouraging character. I do not feel discouraged, however, and will pursue this matter until justice is done."

There was no question of the province's moral claim to be relieved of the road, he said. It was the duty of the national railways to take care of transportation in all parts of Canada. The Dominion, through the Canadian National, should take over the P.G.E. or might make a joint arrangement with the C.P.R.

"Until some such arrangement is made we are never going to quit," he declared.

NOTES OF THE LEGISLATURE

(Continued from Page 1)

Bills introduced:
Amendment to the Barbers' Act.

* * *

When Attorney-General Sloan paid tribute to the late Sir Richard McBride for his vigorous fight for better terms, the members applauded vigorously.

* * *

"My eyesight is not as good as it used to be," said Premier Pattullo, reaching for his eyeglasses, "but I can still see through a lot of things."

* * *

The Premier was the twenty-ninth and last speaker on the budget debate.

* * *

"Final responsibility for the welfare of every citizen is the responsibility of the Dominion of Canada," Premier Pattullo.

* * *

"The way things are going now, the section of Victoria from northeast of the business centre will be shacktown for another twenty-five years."—Premier Pattullo, advocating a housing scheme.

* * *

"I deprecate the existence of relief camps. I would like to see them abolished, but under our conditions they are meeting an emergency."—Premier Pattullo.

* * *

"I venture to say B.C. has had considerable influence upon the proceedings at Ottawa, including, too, the revision of the British North America Act."—Premier Pattullo, in reference to the Ottawa proposal to establish an economic council.

Bulgar-Turk Border Accord

(Continued from Page 1)

tions are not directed against Bulgaria."

TURKISH STATEMENT

Istanbul, Turkey, March 9.—Foreign Minister Tewfik Rushidi Bey to-day gave reassurance of Turkey's "sincere attachment to peace and a firm intention to safeguard it."

The statement said Turkey had not increased by a single man the normal peace-time forces in Thrace or elsewhere.

He said Turkey was ready to prove loyalty to engagements and friendships contracted as well as to prove that none of her actions is contrary to treaties or constitutes a menace to the security or integrity of her neighbors.

ITALY CLEAR OF BALKAN CLASH

Associated Press

Rome, March 9.—A statement published abroad that Italy is behind the Greek revolution was called "absurd" by a government spokesman this morning.

"Our only interest is that peace be restored in Greece as soon as possible, he said, adding that the London Daily Herald, which printed the statement referred to, had been permanently debarred from entering Italy.

FROM DIPLOMATS

London, March 9.—The London Daily Herald, under a flaring five-column headline, "Mussolini Behind Greek Rebellion," cited British "diplomatic circles" to-day as the source of a story claiming diplomatic intrigues of Il Duce caused the Greek revolt and trouble in the Balkans.

"Every responsible statesman is convinced the Venizelist revolt is encouraged by Italy, supported by Italy, and is part of the Italian campaign to break up the Balkan pact," said the Daily Herald, a labor newspaper.

"Venizelist pro-Latin Greece linked with pro-Italian Bulgaria would break the bloc and give Italy strategic control of the Balkans," the newspaper asserted.

Fliers Bomb As Greek Forces in Finish Fight

(Continued from Page 1)

that the asserted rebel leader had been wounded on the island of Crete and was on his way to Egypt on a rebel ship.

CRUISER SAILS

Valetta, Malta, March 9 (Canadian Press from Havas)—The British cruiser Despatch was under orders to leave to-day instead of Monday on "a cruise in the eastern Mediterranean." It was not said whether the vessel would join the British battleship Royal Sovereign at Piraeus, the port of Athens.

The cruise as scheduled called for stops at Larnaca and Famagusta, island of Cyprus, Port Said, Egypt and Haifa, Palestine.

Associated Press

London, March 9.—The seriousness of the situation in Greece cannot be exaggerated, reports reaching official quarters here to-day stated, but the same reports on the other hand termed the alarming war stories in the Balkans as very greatly overdrawn.

The government has received no confirmation of unofficial reports that Italian, French and British representatives held an emergency meeting aboard the British battleship Royal Sovereign in Phaleron Bay and discussed moves to protect their nationals in case of necessity.

Likewise the government had not received word indicating the tenure of the Greek government was insecure, which had been claimed in some official unconfirmed rumors.

Turkey has not moved into the demilitarized area, although there have been some troop movements in that country, officials said. They definitely tended to play down any Balkan war scare.

It was said Britain has made no representations whatever to Turkey, ally of Germany in the Great War.

WOULD EASE TENSION

The British feel that Balkan nervousness over the Greek situation is unnecessary and that some parts of Europe are unduly alarmed over the Balkan outlook.

This alarm evidently was caused by new developments on four fronts, charges and counter-charges between Bulgaria and Turkey, and with Jugoslavia joining in with a reported threat to invoke the Balkan pact if Bulgaria should attempt to aid Greece.

POSITION OF ITALY

Not quite on the sidelines, in fact bitterly accused by Jugoslavia of precipitating the whole embroglio in a plot to break down the Balkan pact, Italy remained officially aloof but dispatched three warships toward the Aegean Sea.

Some London newspapers, despite the official tendency to minimize any war scare, commented darkly. The London Daily Express said: "Lucky indeed Britain will be if some accursed pact or treaty does not tie us up in that gipsies' quarrel."

TURKISH TROOPS MASSED

The London Times said:

"A large Turkish army is now encamped between Constantinople and Maritza. This could not have been assembled in the week elapsed since the outbreak in Greece. The Turkish government's preparations, so disproportionate to the requirements of the Greek situation, indicate Turkey has other ideas in mind."

OFFICERED BY REDS

Belgrade, Jugoslavia, March 9.—Reports from the Greco-Jugoslav border to-day told of two rebel deserters who swam the River Struma in order to join government forces and who allegedly declared the rebel corps of volunteers were officered chiefly by Communists.

The deserters, said to have been sent to a concentration camp, were reported to have said the Communists came from Kavala, chief red centre of Greece. They added that the leaders of the red recruits had demanded reorganization of the rebel army tending to communize it.

STORY OF UPRISING

Gheyheli, Jugoslavia, March 9.—The dramatic story of how rebels seized the Greek fleet anchored at Piraeus, port of Athens, and started a civil war was disclosed authoritatively to-day.

Officers who are supporters of former Premier Venizelos had been planning the insurrection for a whole year, it was learned.

On March 1 one of the naval officers telephoned twenty others in the plot to meet him that afternoon in an Athens restaurant to discuss plans for overthrowing the government.

They arranged with senior officers to give short leave to anti-Venizelos officers on warships in the harbor. This shore leave was granted at 6 p.m. Then the Venizelist officers went to the arsenal at Salamis with forged naval passes.

All Venizelist officers except one succeeded in passing the sentry. This one was challenged by the sentry, who said, "Your pass is forged."

The officer shot the sentry dead. That shot gave the alarm and the revolt was on. All Venizelist officers rushed to the communications office in the arsenal and held telegraphers and clerks at the point of revolvers. One telegrapher was killed.

News of the conspiracy was telephoned meanwhile to the premier, who telephoned Gen. Kondylis, who in turned called the communications office at the arsenal. One of the rebels answered the telephone and said there had been a little trouble, but that everything was now all right.

Meanwhile Venizelist officers who remained aboard ships got everything ready to put to sea. The first the government knew of the success of the strategy was when the ships began to steam out of the harbor. Hastily a shore battery went into action, firing at the departing navy, which was vanishing in the distance.

DOLLAR, POUND STEADY IN U.S.

Canadian Press

New York, March 9.—After a week of unsteadiness, Canadian and British currencies held steady to-day on the Foreign Exchange market here. The pound sterling during the week reached a low of $4.72½ and Canadian dollar was under the 99-cent mark for the first time in months.

Sterling closed unchanged to-day at $4.77, 5½ cents above its mid-week low.

Dominion funds declined ¼ per cent to 99¼ cents.

The French franc gained ⅛ point to 6.67½ cents.

READY FOR RECEIVERSHIP

(Continued from Page 1)

REGARDED AS COMPLIMENT

In considering the Bradshaw report, the mayor remarked the city was being told it must use its arrears of taxes and revenue to put its sinking fund in order and pay off current debts. The proposal is that $5,000,000 of Vancouver bonds should be sold to citizens to bear interest at 3½ per cent.

"In that, I see the finest compliment to me I have ever had in public life," Mr. McGeer said.

"He thinks I am able to go out and lead a campaign to sell Vancouver people bonds bearing 3½ per cent interest while I am paying 4, 4½ and 5 per cent to other bondholders. If I could do that, I should be the super bond salesman of all Canada, and possibly the United States. But I am not going to ask the people of Vancouver to give up their money for 3½ per cent while I am paying 5 per cent elsewhere."

NO EXPANSION

Mr. McGeer contended the report provided nothing for a city hall, nothing for extension of hospitals, nothing for the exhibition association. On the contrary, it recommended reductions all around. It provided nothing for the library and for expansion of the police force.

He said an expansion of the force was necessary if Vancouver was not to continue under a reign of burglaries and crimes of violence night and day.

The report, he said, provided nothing to give work to unemployed.

The report was essentially based on "ifs," he said.

TOO MANY IF'S

"The report says, 'if you can collect 90 per cent of this year's levy, you can get by with a $1,000,000 reserve. 'If' 70 per cent of tax arrears can be collected and 70 per cent of our tax sale land can be sold, we can liquidate our current debts. 'If' we can sell $5,000,000 worth of bonds, increase our revenues and get $600,000 from the provincial government. And, as I see it, there is not much chance of getting $600,000 from the government."

Mr. McGeer said that, if the city could revive real estate sufficiently to get taxes without a capital levy, it could carry out Mr. Bradshaw's proposals.

"But these 'ifs' are impossible to carry out in 1935," he said.

The mayor attached particular importance to Mr. Bradshaw's recommendation that no more capital funds be borrowed for several years. This meant, he said, that the city had exhausted its power to make any advances or improvement on capital levy for some years.

Barriere, B.C., Bridge Completed

Canadian Press

Kamloops, B.C., March 9.—The Barriere high-level traffic bridge, costing $40,000, has been completed and will be officially opened next Wednesday, the Department of Public Works has announced. Consisting of two 180-foot spans, the bridge will be the largest of its kind over the North Thompson River.

EXPLOSION KILLS ELEVEN

Saigon, French Indo-China, March 9 (Associated Press).—Eleven persons were killed and a number of others wounded in a boiler explosion to-day in a factory at Cholon, Cochin-China.

SEE MONDAY'S TIMES FOR FIRST-OF-THE-WEEK SPECIALS
Piggly Wiggly
(Canadian) Limited
SIX STORES TO SERVE YOU

The Plume Shop
707 YATES STREET

SPRING SUITS
$14.75

Spring is in the air. Can't you sniff it? Of course that means it is high time you bought your Spring Suit. Come in and let us show you our collection of smart models.

Writes Prayer For Jubilee

Archbishop of Canterbury Composes Special Petition For King's Anniversary

Canadian Press from Havas

London, March 9.—Church services throughout the empire will be marked by the singing of the National Anthem during the celebration of the King's Silver Jubilee, according to an announcement here.

It was also announced a special prayer written for the occasion by the Archbishop of Canterbury will be said in all English churches.

The text of the prayer is as follows:

"It is very meet, right and our bounden duty that we should give thanks unto Thee, O Lord, Holy Father, Almighty, Everlasting God, for that Thou wast pleased, as on this day, to set Thy servant, our sovereign lord, King George, upon the throne of this realm and hath profited him, in days of sickness and of health, throughout his reign of five and twenty years. For the example of unceasing service set by him and our gracious Queen Mary, for the loyalty borne to him by the great family of peoples and in all parts of the world, we magnify Thy glorious name."

ST. PAUL'S SERVICE

The free churches will be represented at the national service of thanksgiving in St. Paul's Cathedral by a number of ministers and laymen. Dr. S. M. Berry, moderator of the English Free Chhurch, will read one of the lessons at the service.

The free churches are having no separate general service of their own, but are recommending their churches throughout the country use the order of thanksgiving compiled by the Archbishop of Canterbury.

COWICHAN TO EXHIBIT HERE

(Special to The Times)

Duncan, March 9.—The annual meeting of the horticultural branch of the Cowichan Agricultural Society was held in the agricultural office this afternoon. Col. S. Rice presided. The following were elected as officers for the year: President, H. A. Rhodes; vice-presidents, R. M. Palmer and Col. S. Rice; committee, Mrs. S. Rice, Mrs. F. S. Leather, Mrs. S. W. Crosland, A. W. Johnson, Capt. N. T. Porter, F. B. Carberry, C. E. Saunders and Mrs. G. H. Townsend.

It was decided to enter an exhibit in the show of the Vancouver Island Horticultural Society, to be held in Victoria.

It was also decided to hold an early summer flower show.

The society will co-operate with King's Daughters in the holding of their spring flower show.

A resolution was adopted in favor of the annual sweet pea festival being held, and pledging the co-operation of the horticultural branch with the festival committee.

A committee report on ways and means of increasing interest in the horticultural branch and of making the shows more attractive caused considerable discussion. The report was referred to the executive.

"Build B.C. Payrolls"

British Columbia Gives Better Milk

British Columbia has something in its soil and climate that produces better milk. We mean exactly that. Pacific has a gain in the very fact that it originates here. There are other reasons that add specifically to the quality of Pacific, but the virtues that British Columbia itself give to this good milk form a quality fact of first importance.

Pacific Milk
"100% B.C. Owned and Controlled"
Plant at Abbotsford

Guardians For Quintuplets

Bill Before Ontario Legislature Provides For Handling of Finances

Toronto, March 9.—With the aim of making the Dionne quintuplets "special wards of His Majesty the King as represented by the Minister of Public Welfare of Ontario," a bill is before the Legislature of this province.

Hon. David A. Croll, Minister of Welfare and Municipal Affairs, yesterday introduced the measure, which provides for appointment of a board of guardians with authority over the finances, education and physical well-being of the children.

The "active guardians" would share authority with the father, Oliva Dionne, the "natural guardian," also with Dr. Allan Roy Dafoe, whether or not the physician was appointed as a guardian, Mr. Croll said.

All the guardians will be made directly responsible to the minister, whose approval will be essential to all contracts and who will hold the quintuplets' money in trust for them until they reach their majority at the age of eighteen.

"Contracts entered into by the old guardians are confirmed," said the minister, "but those which did not receive the guardians' approval are null and void and incapable of performance and may not be sued in any court."

The bill specifies the children shall be reared in the father's faith.

PHYSICIAN'S RIGHTS

A clause in the bill accords special recognition to the important place which Dr. Dafoe occupies in the children's lives. His rights and interests are fully protected.

The preamble notes the unique circumstances of the case and necessity for special measure to protect the children.

Introduction of the bill took place after a series of conferences between Mr. Croll, Oliva Dionne and Paul Martin, Dr. Dionne's lawyer.

Mr. Dionne and Mr. Martin had special seats under the press gallery to the right of the Speaker's chair during yesterday afternoon's session of the Legislature.

SAYS BILL MAY BE WIDENED

Government Tells Commons Jobless Insurance Can Be Extended By Board

Ottawa, March 9.—The Unemployment Insurance Bill stands for third reading in the Commons. It was passed through the committee stage yesterday afternoon.

During the discussion opposition members protested that benefits under the bill were niggardly and too many workers were excluded.

Sir George Perley, acting Prime Minister during the illness of Mr. Bennett, told the House the bill was only a start in that direction and might be enlarged at the next session of parliament, after a few months' experience.

He said the administering commission would have power to include workers under the scheme after surveying conditions.

Liberal Leader Mackenzie King renewed his objection to a clause empowering the commission to enforce its regulations by fines and imprisonment. It would be a second criminal code, he said, but the clause was passed despite his protests.

Liberals and Progressives objected to a clause giving workmen the right to take legal action against defaulting or swindling employers who did not turn their contributions into the insurance fund. They said any workman suing his employer would be dismissed and it would be silly if it cost a man $50 to recover $10.

The clause was only an additional benefit to workmen, Sir George Perley said, turning down an amendment moved by E. J. Garland, U.F.A., Bow River, which would have made it a duty of the commission to take legal action. The commission, he said, would have sufficient power to sue in the courts.

Mr. Garland protested because disabled soldiers were not given special terms as under the British act, but Sir George said no changes were contemplated because Canada paid higher war pensions and auxiliary relief than the United Kingdom.

M.P. ASKS ABOUT ELEVATOR FIGURES

Ottawa, March 9.—The privacy of official information on grain records of privately-owned grain terminal elevators must be maintained, Angus MacInnis, Labor, South Vancouver, was told in the House of Commons yesterday afternoon.

Mr. MacInnis wanted information on receipts, shipments and quantity on hand of grain at Patterson's Terminal Grain Elevators and at Port William, Ont., for each of the crop years, 1913-14 to 1933-34 inclusive.

"As such information regarding terminal elevators is private and confidential for administrative purposes, the department of trade and commerce does not consider it should be disclosed, and it has never been the practice to make it available," a return tabled by Secretary of State C. H. Cahan said.

HENRY J. WRIGHT DIES

New York, March 9 (Associated Press).—Henry John Wright, for twenty-six years editor-in-chief of The old New York Globe, died at his home in Bronxville yesterday after a long illness of paralysis. He was sixty-eight.

LADIES' CORRECTIVE SHOES
Tan, Grays and Pumps, with Cuban Heels. Fittings from A to EEE. $2.95
KING'S SHOE STORE 635 Yates St. G1913

DIRECTING FINANCIAL APPEAL

Miss M. H. Blackley, general secretary of the Victoria Y.W.C.A., left, and Frank Paulding, general secretary of the Y.M.C.A., are directing the joint financial campaign which opens officially on Monday, to raise $9,300, to cover the 1934 deficits of the two associations, and a portion of the accumulated liabilities of the men's organization. The drive will continue until March 18.

BANK OF CANADA OPEN ON MONDAY

Government Authorizes Starting of Central Bank's Operations Next Week

Canadian Press

Ottawa, March 9.—A certificate from Minister of Finance E. N. Rhodes yesterday was placed in the hands of Graham Ford Towers, authorizing him as governor of the Bank of Canada formally to start operations of that institution next Monday.

At the same time orders-in-council were passed repealing the Finance and Dominion Notes Acts and continuing suspension of gold payments.

Operations under the Finance and Dominion Notes Acts will be carried out by the Bank of Canada, while the measure continuing suspension of gold payments was necessary because of power contained in the Bank of Canada Act enabling the institution to sell gold at will unless its payments are suspended by government order.

CHANGE IN NOTICE

One phase of the new banking system of interest to the general public is the change in registering notice of intention of a borrower to give security to a chartered bank for a loan under section 88 of the Bank Act.

Heretofore notices have been registered with the assistant receivers-general. On and after Monday the official to receive such notices will be the local agent of the Bank of Canada, who will replace the assistant receivers-general in each province.

Under the Bank of Canada Act a balance sheet must be prepared showing the standing of accounts as on Wednesday and published as soon as possible after that day.

TRANSFER OF RESERVES

On the opening day the chartered banks are required to place their gold reserves at the disposal of the Bank of Canada, although the physical transfer may not take place at once. It will involve transfer of between $35,000,000 and $40,000,000 in gold, mostly coins. The banks will receive $20.67 an ounce for their gold. Any profit that might be realized from its sale or from a reduction in gold content of the dollar, will accrue to the Dominion treasury.

There is an exception to this rule in that the Minister of Finance may deem a certain portion of this gold to have been held against foreign commitments of the chartered banks surrendering it, and any profit derived from such gold will be returned to the bank concerned.

BANK'S FUNCTIONS

In brief the functions of the new central bank will be:

1. To regulate internal credit.
2. To regulate foreign exchanges.
3. To mitigate fluctuations in the level of production, trade, employment and prices, so far as may be possible within the scope of monetary action.
4. To give expert and impartial financial advice to the government of the day.

SMALLER BILLS

Canada's new paper currency will go into circulation when the Bank of Canada officially starts business. Seeking to avoid confusion and to frustrate any attempt at counterfeiting, the bank issued a detailed description of the new small notes, which bear portraits of King George and six other members of the Royal Family and two of the nation's great Prime Ministers.

Persons obtaining the bills will find their size a novelty. They are six inches long and two and seven-eighths wide, fractionally shorter but wider than the midget United States currency introduced a few years ago. Notes of each denomination are in English and French, but the colors and designs are the same for each language.

The bills, ranging in denomination from $1 to $1,000, show considerably greater range of color than the old currency, which will be withdrawn from circulation gradually over the next ten years. The $1 bill is green, the $2 blue, $5 orange, $10 purple, $20 deep rose, $50 brown with a shade of red, $100 chocolate brown, $500 sepia, $1,000 olive green. Each denomination shows several shades of the same color.

MAN JAILED FOR STEALING HORSE

Canadian Press

Calgary, March 9.—Horse thieves, who in the old days often died with their boots on and at the end of a rope strung over a convenient tree limb, are free of death threats today, but severe prison sentences are in store for them if they continue to operate on the range lands of southern Alberta.

Judge W. A. Macdonald issued a warning to the marauders of the range yesterday when he sentenced Turner Paul, a Duchess district rancher, to nine months' imprisonment. Paul was accused of stealing a gelding, unbranded, from a ranch near Brooks.

Horse stealing has increased of late, and the district court judge warned he could impose a sentence of fourteen years' imprisonment for such an offence.

Mining Men To Exchange Views

Annual Meeting of Canadian Institute at Winnipeg Next Week

Canadian Press

Winnipeg, March 9. — Foremost figures in Canada's mineral industry will gather here next week for the thirty-sixth annual meeting of the Canadian Institute of Mining and Metallurgy.

Ranking officers of the mines, the Geological Survey and Natural Resources Departments of the federal and provicial governments will meet with heads of the larger mines and authorities on metallurgical research.

S. G. Blaylock, vice-president and general manager of the Consolidated Mining and Smelting Company and president of the institute, will preside during the three-day meet beginning Tuesday. More than 300 members of the institute and their wives are expected, and in addition to the business sessions of the meeting a full social programme has been arranged.

The meeting will be opened Tuesday morning with a symposium on the "Mineral Industry of Canada." This is a novel feature for the institute and will consist of a number of ten-minute talks on various phases of mining and metallurgy that will reveal the history, scope and future of the industry.

GREAT FIELD FOR RESEARCH

Dr. Charles Camsell, federal deputy minister of mines, will give an address following the symposium, summing up the value of Canada's mines, the enormous field open to research and plans for and prospects of the near and distant future.

The Manitoba government will be host to the institute at a luncheon Tuesday when Hon. J. S. McDiarmid, Manitoba minister of mines, and Isaac Pitblado, K.C., president of the Canadian Bar Association, will be guest speakers. Premier John Bracken and John Queen, M.P.P., mayor of Winnipeg, will welcome the members.

The afternoon will see the technical sessions of the meeting begun when a series of papers on both the mineral and industrial spheres of the industry will be presented.

Wednesday morning and afternoon the technical sessions will continue, while the institute will hold a private luncheon at which its medals and honors will be presented.

The last day will open with technical sessions, the programme of which is said to be more comprehensive than ever before, including papers on metal mining, coal, economic geology, the industrial minerals, milling, metallurgy, safety and welfare.

INDUSTRIAL RELATIONS

Thursday afternoon at the general session President Blaylock will deliver the meeting's feature address, "Industrial Relationships, the Co-operative Committee System," in which he will tell of the working and social arrangement that has replaced unionism in the Consolidated's plants in Trail, B.C.

The meeting will conclude Thursday evening with the annual banquet, at which Dr. R. C. Wallace, president of the University of Alberta, will be guest speaker.

NEW BRUNSWICK DEATH

Newcastle, N.B., March 9 (Canadian Press).—Eugene Connolly, fifty-nine, prominent in New Brunswick newspaper and political circles, died at his home here yesterday after a period of failing health. Since 1928 he had been owner and editor of the weekly newspaper Union Advocate.

Bandits Hold Up Vancouver Stores

Canadian Press

Vancouver, March 9.—Two masked bandits, one of them carrying what police said they believed was a monkey wrench, held up Dickson Lee, clerk in a vegetable store on Nanaimo Street, yesterday evening and escaped with $13 in cash from the till.

Lee said the men first attempted to carry away the heavy cash register, but gave it up and scooped the money from the till.

Police later found a black wrench near the scene which they believed one of the bandits had used in place of a gun.

An armed robber held up Miss Florence Hawling, clerk in a grocery store on Denman Street, earlier in the evening and after taking $15 in cash from the till escaped in a waiting automobile.

Premier Says Prairie Wheat Sales Will Grow

Hon. J. G. Gardiner of Saskatchewan Tells Toronto Club Europe Will Again Import Much From Canada

Canadian Press

Toronto, March 9.—Good prices and accompanying prosperity will not prevail in western Canada until prairie wheat finds a good market in Europe, Hon. James G. Gardiner, Premier of Saskatchewan, told the Empire Club here yesterday while reviewing conditions on the plains.

Mr. Gardiner related the trying times through which the west is struggling, but expressed confidence the country would "pull through." He admitted the west's huge debt to the Dominion government, which he said "we ought to pay." With three years of good crops and good prices he said "we could pay all our debts."

PRICE COMPARISON

"If I believed with certain advocates of policy that we could never again enter the European market, I would say close up the hard wheat areas of semi-arid Saskatchewan at once and save further loss, but I am convinced that Frenchmen, Germans and Italians will not continue to eat bread made from $1.80 home-grown wheat in preference to eating $1.25 wheat grown in Canada one moment longer than national safety demands it."

With Europe again buying Canadian wheat in reasonable quantities and at reasonable prices, Mr. Gardiner said there was no finer place to build a home and rear healthy children than in the west.

"In the end we shall pay our debt to Canada 100 per cent through causing the wheels of industry and transportation to move, with the effectiveness which gives employment to men," concluded the Premier.

CHINA ADDS TO ROAD SYSTEM

Shanghai, China, March 9.—With the linking up of the provincial highway system of distant Hunan province with the highways extending westward from Shanghai, it is now possible to go from here to Changsha, Hunan's provincial capital, in four days by automobile.

Formerly the trip required about ten days by steamer and rail.

Hunan now has about 1,250 miles of modern motor roads, built at a cost exceeding $10,000,000. A bus service, which operates 225 cars and employs more than 3,000 persons, reported gross revenues of $7,000,000 and net profits of $663,000 for 1934.

London, March 9.—A government revenue return yesterday revealed millionaires in the United Kingdom numbered 452 in the fiscal year 1932-33, which was eighty-two fewer than the previous year.

EXILE LEADS WAR AGAINST HITLER

Most relentless foe of Reichsfuehrer Adolf Hitler, is Dr. Otto Strasser, above, chief of the Black Front, who wages war by radio and every other means at his command against the Nazi dictator from his refuge in Prague, Czechoslovakia. Strasser was one of Hitler's champions during his rise to power, but turned against him, branding him betrayer of Germany.

PENALTIES PAID ON KILTS $512

Associated Press

Detroit, March 9.—United States customs officers covered many sheets of paper figuring it out, but the St. Andrew's Highlanders, Detroit pipers extraordinary, got their kilts yesterday.

The kilts, with other paraphernalia purchased at Windsor, Ontario, by Alex Adams, the band's business representative and chauffeur for Edsel Ford, were seized by the officers because, they said, Alex had neglected to declare them when he came through the international tunnel.

Alex got them back, but he paid a pretty penny for his lapse of memory.

Walter S. Petty, acting customs collector, figured it out for Alex—cost of manufacture in the United States, $150; tariff and import duty, $106.06; penalty of 100 per cent, $256.06—grand total, $512.12.

Alex reached for his cheque book and paid off. He estimated it at four times the value, but a bagpipe band must have plaids.

Angus Campbell & Co. Ltd.
DOUBLE GUARANTEE
English Washable Chamois Gloves. All sizes.
Per pair $2.50

RULING IS MADE ON DISMISSALS

Canadian Press

Edmonton, March 9.—Neither the mayor nor a commissioner alone has the legal power in Edmonton to dismiss civic officials or employees, Mr. Justice Frank Ford ruled in a written judgment handed down yesterday day in the Alberta Spreme Court.

The judgment followed a recent court hearing in which Mayor J. A. Clarke sought to uphold legally his action in dismissing employees of the city relief department.

Power for the dismissal of all civic officials and employees rests with either the City Council or the commissioners as a body, not with the individual commissioners, the judgment ruled in effect.

WORKER IN FUEL YARD LOSES LIFE

Canadian Press

Saskatoon, March 9.—Death which beckoned to Stanley A. Lennox, thirty-seven-year-old Saskatoon contractor, during the Great War and again ten years ago, when he was severely injured in a construction accident, overtook him yesterday when he succumbed to injuries received in a local fuel yard. He was struck on the head by a piece of cordwood while loading a truck.

In 1925, while foreman at construction of the engineering building at the University of Saskatchewan, he and two laborers fell with a wheelbarrow and a 750-pound stone fifteen feet to a lower floor. He remained unconscious for six days. Subsequently he was awarded $21,765 damages against a firm of Regina contractors.

Lennox served overseas with the 46th Battalion.

New York, March 9.—The old National Burlesque Theatre on the lower east side, which for years housed some of the town's rowdiest shows, blossomed out yesterday evening as a "Shrine for Ibsen."

An earnest group of young Thespians have acquired the Bowery Theatre, and will present a repertory of plays by the great Norwegian dramatist. Instead of "Who was that lady I seen you with last night?" the hall will re-echo to the classic lines: "The sun, the sun—give me the sun!"

Instead of the prancing of the ladies of the chorus, the stage yesterday evening supported the dignified tread of Mrs. Alving Oswald and Pastor Manders in "Chosts," which was the initial offering.

No Income Tax Cut In Britain

Budget For Year Is Largest Since 1922; Taxpayers Study Figures

London, March 9.—Further estimates in connection with the budget yesterday which came on top of increased defence appropriations caused the British taxpayers to view the coming budget gloomily.

Successive estimates for the coming fiscal year have completely shattered any hopes there might be for reductions in the income tax. Prospective expenditures, apart from debt charges, are now higher than last year by practically £21,000,000 ($102,000,000 at par).

For the navy, army, air, civil service, customs and excise and inland revenue departments taken together the estimates total £430,300,000 ($2,383,205,000), an increase over last year of £20,866,000 ($101,408,000).

It is the largest proposed expenditure of any budget since 1922. For the civil departments and for customs and excise and inland revenue the votes required are the highest since 1920.

SUBSIDY NEEDS

In addition supplementary votes will be needed for the beef and sugar subsidies and for the recovery of the economically distressed areas.

Following the lead of continental countries in providing protection for civil populations in the event of attack from the air, the government yesterday announced plans to spend £92,000 ($447,900 at par) on "expenses connected with air raid precaution."

They were included in the Home Office estimates providing for salaries and expenses and for equipment to be used by air force personnel in research and experimental services.

FREE THEATRE SEATS FOR MANY

Canadian Press

London, March 9.—Half a million men, women and children, too poor to pay for admission, will be entertained by the theatrical and variety profession during the celebrations of the King's silver jubilee.

Arrangements are still in the initial stage, but it is expected special performances on different dates will be given all over Britain. Every branch of the theatre and music hall industry is working on the scheme, and the assistance of talented amateurs is being welcomed.

Since 1875

—guiding youth through adolescence to maturity, along the highways of physical development, sportsmanship, intellectual honesty and Christian character.

A veritable army — thousands upon thousands — of boys and men have passed through the doors of the Y.M.C.A. since 1875, and girls and women through the doors of the Y.W.C.A. since 1894. They have, as a result of their "Y" training, been an inestimable influence for good in this community. Mayor Leeming has stated that the Y.M.C.A. and Y.W.C.A. are great stabilizing forces among the youth of Victoria and their work and programme are needed to-day more than ever. The Y.M.C.A. and Y.W.C.A. as institutions have stood the acid test of time, holding public support and goodwill from generation to generation.

During those sixty years, hundreds of the leading business and professional men of Victoria and district have given unselfish and sacrificial service in directing the affairs of the Y.M.C.A., voluntarily leading its activities, and seeing it through in days of financial stress and business depression. They have well served their day and generation.

For sixty years the splendid and constructive contribution of the Y.M.C.A.—and Y.W.C.A.—to the lives of thousands upon thousands of Victoria's youth has been made possible through the generosity of many friends. To-day the need of youth for constructive recreational activity under expert Christian leadership is greater than ever. We solicit your investment in youth, with dividends in health, vigor and character.

Y.M.C.A.-Y.W.C.A. Joint Financial Appeal, March 11-18, 1935

Victoria Daily Times

SATURDAY, MARCH 9, 1935

Published Every Afternoon Except Sunday by TIMES PRINTING AND PUBLISHING COMPANY, LIMITED
Office: Corner Broad and Fort Streets
Business Office (Advertising).....Phone E 4176
Circulation.....Phone E 4176 [illegible]
News Editor and Reporters.....Phone E 4176 [illegible]

SUBSCRIPTION RATES

City Delivery.....$1 per month
By mail (exclusive of city)—Canada, Great Britain and United States.....$1 per annum
To France, Belgium, etc.....$1 per month

BRITISH COLUMBIA'S CASE

ATTORNEY-GENERAL SLOAN'S speech on British Columbia's case for Better Terms in its relation to the Dominion was one of the best contributions to the discussion of this old but always pertinent subject since its inception. It was informative, convincing and entirely untainted by political partizanship. It gave generous credit to public men of the party to whom the speaker is opposed for such steps as they have taken to promote a readjustment of the financial relationship between Ottawa and this province.

Mr. Sloan showed that from the very outset of British Columbia's association with the Dominion the province suffered a definite disparity which up to this time has aggregated some $6,833,000. He pointed out that in surrendering its powers to collect customs and excise taxes in entering Confederation the province had given up an extremely valuable asset, which during the last seven years alone has been worth more than $107,600,000 to Ottawa, while the per capita and other allowances which were received here by way of compensation for this surrender in the same period totaled $3,694,000.

Mr. Sloan also emphasized another disparity in regard to the Dominion railway belt and the Peace River block which had been turned over to Ottawa in connection with the construction of the C.P.R. through the province, but which were restored to the province several years ago. During the period in which those areas were under control of the federal government, he pointed out, Ottawa had collected some $6,500,000 in revenue from them, while British Columbia had expended $24,000,000 on roads and other public improvements in them. This, we may note, is a conspicuous example of the financial drain imposed upon the province by disabilities entirely beyond provincial control.

The Attorney-General necessarily confined his case to the direct proved particulars in which British Columbia has been financially penalized in consequence of the terms under which it became a partner in Confederation. He did not deal with other and even more formidable disadvantages arising from federal policy from time to time, such as tariff exactions which cost the public, it is estimated by the Economic Council, some $18,000,000 in excess of the value of the advantages which they confer, the chief beneficiaries are the protected industries of central Canada; or the heavy drain caused by the special taxation imposed during the war and since then by Ottawa in contrast with the Dominion expenditure in the province. These and other disabilities in trade and traffic rates are more or less abstract reinforcements of the main case, and have to do more with matters of current federal policy than with the submission which rests upon the Terms of Union and their direct, authenticated effects. They also enter the realm of political controversy, which Mr. Sloan was careful to avoid in his speech yesterday.

The provincial government desires Ottawa to have the whole question investigated by a Royal Commission, and there is good reason to believe that its wishes will be granted. Within the last few years the federal government has appointed two commissions to inquire into and report upon the claims of the Maritime Provinces with the result that substantial increases in subsidies will be received by Nova Scotia, New Brunswick and Prince Edward Island. In 1912-13, following the representations of the McBride government in this province, Sir Robert Borden, Dominion Premier, named a commission to investigate British Columbia's case, but the inquiry did not take place owing to the threatening international conditions which eventually resulted in war. A more favorable outcome may be expected from the present submission of provincial claims by the government of this province.

DESERVING APPEAL

TWO WORTHY INSTITUTIONS, BOTH of which have made incalculable contributions to the welfare of this city, will conduct a joint campaign for funds throughout next week. They are the Y.M.C.A. and the Y.W.C.A., who together require $9,400 to enable them to carry on their work. Like most other institutions, they have suffered heavy losses in revenue, in spite of efficient management and drastic economies, and it is impossible for them to meet even their minimum requirements without the special support of the general public.

Both the Y.M.C.A. and the Y.W.C.A. have long been decisive factors in the promotion of our best citizenship, the former having been in operation here for sixty years and the women's organization for forty years. During these periods for every dollar which has been contributed to their support they have given to the community services which are away beyond any estimate in monetary value. Space limitation makes it impossible to review here even the work of last year, while it would take many columns to describe the numerous beneficial activities of the two institutions since their inception.

These Associations are under boards of directors composed of prominent men and women of the city, whose connection with them is a guarantee of efficient management. The needs of the Y.M.C.A. and the Y.W.C.A. are emergent, and it is to be hoped the public will respond with characteristic generosity to the appeal which they have sent out. His Honor the Lieutenant-Governor is honorary chairman, and Mayor Leeming is chairman, of the campaign.

NOT NOW

THERE IS NOT THE SLIGHTEST POSSIbility of any government in Canada encouraging immigration until economic conditions have improved very materially. The Dominion, with a tenth of its population on relief, can not take any chances on this formidable total being increased by newcomers. While it is true that the various schemes which are being proposed are designed to avoid that possibility, the record shows that no matter under what auspices settlers are brought in from the outside a considerable proportion of them gravitate to the cities. Canada's first duty is to solve her own unemployment problems before she engages herself with similar ones elsewhere. As far as land settlement is concerned she should exhaust every possibility of diverting her own unemployed to her undeveloped agrarian areas before bringing in people from abroad for that purpose.

THE LATE THOMAS WALKER

THIS COMMUNITY LOST A STERLING citizen yesterday when death claimed Thomas Walker, who had resided here for forty-two years. Mr. Walker was born in Herefordshire, England, but he came out to the New World as a young man and first of all settled in Montana, finally moving to the Pacific Coast to make his home. During his residence here he led a busy life, associating himself actively with many enterprises. For a considerable period he was prominent in the business life of Victoria, but latterly devoted himself to agriculture at Gordon Head.

For a year, during an illness of the late F. C. Wade, K.C., Mr. Walker acted as British Columbia's Agent-General in London and acquitted himself admirably in that important position. He was a staunch Liberal, a former president of the Victoria Liberal Association and was amply posted on all public questions. Through his business affiliations he came into touch with a large section of the public, and his genial disposition, fine qualities of heart and mind, won him a very wide circle of friends, with whom The Times joins in their expressions of sympathy to the bereaved family.

CANADA AND THE "FALL CLAUSE"

CANADA'S CHANCES OF GETTING THE "fall clause" removed from the new Anglo-Russian timber contract seem to be as remote as ever. But there appears to be a growing view in Britain that this country is not being properly treated in this regard. For not only is the British order for Russia 50,000 standards more than last year, but Canada also is at a disadvantage under this famous "fall clause."

Last year the clause was removed by order of the British Board of Trade after Canada had protested on the ground that it violated the letter and spirit of one of the articles of the Canadian-United Kingdom treaty negotiated at the Imperial Conference at Ottawa in 1932. One London newspaper is demanding an investigation of the whole matter, since the protest which succeeded last year is precisely the same protest which Canada has repeated this year.

A kindred subject which also would appear to require investigation by the British authorities, says the newspaper to which we have referred, is the extent to which Russian timber is re-exported through Finland to the United Kingdom. "If the Dominion is to make the progress in industrial development and empire trade which we all desire," it concludes, "there must be the fullest and most sympathetic consideration on both sides."

OUR MINING INDUSTRIES

NOWHERE IN THE CANADIAN ECONomy has recovery been more pronounced than in the metal mining industry. As 1933 marked a sharp improvement over 1932, so did 1934 record a further expansion as compared with 1933. While figures for the past year are not yet available for Canada as a whole, metal output in Ontario is estimated at $118,000,000 in 1934, as compared with $95,000,000 in 1933—an increase of 24 per cent.

Activity in the gold camps has continued at a high level. Canadian production was valued at more than $100,000,000 last year, as compared with $84,000,000 in 1933. The quantity produced differed little in the two years, but there was an increase in the volume of ore treated as a result of the general policy of conserving high grade ore supplies. During 1934, several new fields were opened, and work was renewed on some formerly unprofitable claims.

Copper, nickel and zinc production during the ten months ended October, 1934, was the largest ever recorded in any corresponding period. Lead output, during the same period, was only exceeded in the first ten months of 1928. Unfortunately, prices of copper, zinc and lead declined steadily during the year, and in December were, in each case, approximately 20 per cent below the quotation of December, 1933.

This contraction of prices adversely affected the value of export trade, particularly since May last. But despite this unfavorable influence, exports of these three metals in 1934 expanded substantially as compared with 1933. Nickel sales abroad also increased sharply; but here, too, some slackening occurred in the latter half of the year.

The introduction of various measures of social legislation and the bill for the appointment of an Economic Council in the House of Commons at Ottawa can be accepted by Premier Pattullo as a compliment, since it is apparent enough that much of Mr. Bennett's inspiration for these federal departures sprang from his contemplation of the policies of the provincial government.

WHAT OTHER PAPERS SAY

SO LONG AS IT'S FREE!
The St. Thomas Times-Journal

Hepburn repeats advertising of liquor will not be permitted in Ontario. That statement should be amended to read "No paid advetrising of liquor." Free advertising will be as welcome as ever by the department.

WHAT! NO BRIDGE?
The Stratford Beacon-Herald

There was a party in Stratford the other night at which bridge was not played. The guests were all married folk and most of them were good bridge players. The hostess had armed herself with a few games other than bridge, however, and the guests took to them with great interest. As these were played, others were proposed by the guests. The idea seemed to catch and indeed it hung on until about 2 a.m.

That evening's programme, coming after a succession of bridge parties, was like a cool draught of water on a hot summer day. We wonder when somebody else will try it.

A THOUGHT

With the merciful thou wilt shew thyself merciful, and with the upright man thou wilt shew thyself upright.—II Samuel xxii 26.

Mercy turns her back to the unmerciful.—Quarles.

Across the Bay

The thunder comes from the right—but no lightning—Mr. Pattullo speaks plainly but without excitement—Mr. Sloan recites the old facts in a new way—and we make a slight error.

By BRUCE HUTCHISON

THUNDER

THE LONG-EXPECTED thunder on the right echoed through this House on Friday, but it was surprisingly friendly thunder, hardly a word of complaint or blame in it, only a mild rebuke to Mr. McGeer, no lightning at all. It was Mr. Pattullo's day, which he has awaited with an amazing patience for nearly a month, but he decided to use it not for the political outcry usual to such occasions, but in a carefully-restrained explanation of his own policies.

There was little declamation in it, no attempt at flights of oratory, not a single quip or witticism, not one of those purple, polysyllabic phrases he used to love to hurl about when he was in opposition. The House beheld the spectacle of a determined man, rather tired and perhaps a little impatient after taking it on the chin in grim silence these last four weeks, but just as confident, just as sure of himself and the future as in the old days of prosperity.

It was the speech of a man, whatever you may say against him, who has kept his head while most of those about him were losing theirs and blaming it on him. That certainly is a tribute which even his enemies must pay him. Wrong he may be, too confident perhaps, too complacent, but this man has never for a single instant lost his nerve. That is a thing you can say about few others in this business. Whatever his ability, whatever the final success or failure of his plans and his government, people will remember Duff Pattullo as having in unsurpassed degree that quality which, in our vulgar fashion, we know best nowadays as plain guts.

ANOTHER PATTULLO

AS HE STANDS in the House now he is not the same Pattullo that we used to know in the old days. Greyer now, thinner, not quite so pink of face, he speaks differently, too. Gone all the old nervous velocity, the torrent of words that couldn't get out fast enough for he is now a veteran though still the youngest man of sixtythree in these parts; an old-timer and one who has seen too many others come and go in the seats of the mighty not to realize the mortality of politics, not to understand that nothing we do here is really worth breaking hearts or friendships over.

Ten years ago Mr. Pattullo wouldn't have delivered Friday's speech. He would have cut loose on Mr. McGeer and his other critics with a tongue of fury because they would have got under his skin. Instead he merely found Mr. McGeer going about things in the wrong way, "soaring into the clouds of nebulous theory," entirely ignorant of the practical workings of finance. As for the C.C.F., he didn't bother to refer to it at all.

This kind of a speech, however full it may be packed with information and argument, is not the sort of stuff to tickle the galleries or make the boys pound their desks. What you want for this spectacle is something full of a partizanship that you can cut with a knife, something that gets the opposition going and starts a bombardment back and forth across the House. Nothing of the sort occurred. The only serious interruption came, surprisingly enough, from the Premier's own side, an almost unprecedented occurrence.

INTERRUPTION

IT WAS Mr. Manson of Omineca who had the temerity to interrupt the speech of his own Prime Minister, which no party man is ever expected to do. The old, old disagreement between Mr. Pattullo and Mr. Manson on work and wages was at the bottom of it. When the Premier repeated his belief that private industry cannot absorb the unemployed for four or five years Mr. Manson, who had been reading a paper, sprang to his feet to declare that private industry could absorb them.

The House looked a little shocked at this minor revolt, but the Premier greeted it quite unruffled. He just begged to disagree with his honorable friend from Omineca and gave his reasons for disagreement. Mr. Manson went on reading his paper. So did four other Liberals who might have shown more courtesy to their leader, but no man in the opposition left the House or took his eyes off the Premier.

Mr. Bruhn was the only oppositionist who had the temerity to make an interjection. He merely asked the Premier who was to blame for our present troubles and the Premier retorted that the administration of which Mr. Bruhn was a member undoubtedly had had a good deal to do with it. Mr. Bruhn said he had expected that. Lucky was he, said the Premier, who got what he expected, and Mr. Bruhn's annoyance was lost in a ripple of laughter.

BETTER TERMS

MR. SLOAN opened the day with an able legislatic analysis of those factors which his chief discussed from the economic standpoint. His speech related entirely to the old fight of Better Terms into which, with a rare gift for the marshalling of facts, he has breathed a new life and a new meaning.

Taking all the available evidence and getting together a lot more of his own, Mr. Sloan has prepared the best brief that British Columbia has ever presented to show that it didn't get from Confederation what it bargained for. It was old stuff, most of it, But Mr. Sloan illuminated it with many extracts from fascinating old state documents, letters from Colonial Secretaries in the Victorian era, diaries of surveyors who first explored British Columbia, dispatches from colonial governors.

Mr. Sloan's chief contribution to this old fight, which is becoming new again, is the argument that British Columbia never asked for the construction of the C.P.R., but that the railway has been used as an excuse for not giving us the other things we did ask for and expected. To prove this he read a lot of material he had collected in the forgotten archives of the Provincial Library here. This showed clearly that the C.P.R. was built, not because British Columbia wanted it, but because the Imperial Government and the Government of Canada wanted British Columbia fastened into the side of the Empire with a band of steel. Under the guise of giving it a railway at a great sacrifice, Canada, said Mr. Sloan, had driven a hard and unjust bargain on every other score. For example, we turned over customs and excise to the Dominion expecting to get an equal return in subsidies, but in the five years ending in 1931 the Dominion collected $107,666,000 from these sources and we got back $3,694,000.

NOT ENOUGH

THIS WAS an extract from the case which Mr. Sloan argued brilliantly before the federal government last autumn, and got us a special grant of $750,000 on account. But that is not nearly enough. He asks now not for money, but for a royal commission to review the whole Confederation bargain, and if we can't make out a prima facie case before such a tribunal, Mr. Sloan is prepared to drop the argument altogether. If we can make out a case, then he asks that we get the same treatment as other provinces, as the Maritimes, for example, which seem likely to get extra help in the immediate future, as the prairies which have received twice as much from Ottawa as we have though they have been in it thirty years less. But Mr. Sloan said he was no accountant and sought only a reasonable settlement on the facts. His talk was the best review of those facts that the present generation of politicians has ever heard.

The rest of the day was spent on legislation. The whips had intended to call off the night sitting, but Mr. Hart, leading the House in the absence of the Premier at 6 o'clock, either by oversight by deep design, adjourned us until the evening.

Having got itself into a night sitting against its will, the House made good use of the time, cramming bills through at a rapid rate, in the faint hope that we may finish next week. Faint indeed is that hope. We shall be lucky to get out of here a fortnight hence.

MIDLAND-ALBERTA NO SOOT COAL
ORDER TO-DAY
Kirk Coal Co. Ltd.
1209 BROAD ST. G 2911

Just Folks
by Edgar A. Guest

A FARMER DISCUSSES CITY LIFE

'Twas in a country barber shop and I was in the chair,
Half dozing while the barber ran the clippers round my hair,
When two old fellows gossiping a yard or two away
Attracted my attention, and I heard one ancient say
To his whimsical companion in a very earnest tone:
"Did you ever spend a winter in the city all alone?"

"You haven't! Well, then, listen for a minute now to me.
You've no idea how dreadful and how lonesome life can be.
Out here we know each other and we pass the time of day
And we say good night and morning in a cheerful sort of way.
But once you're in the city you can come and go for weeks
Among a million people but nobody ever speaks.

"They sent me to a rooming house and it was nice and clean.
But no one asked me where I'd been or asked me what I'd seen.
They knew that I was working and they knew I paid my bills,
But they were all too busy seeing shows and chasing thrills
And tending to their own affairs to even notice me
Or wonder was I well or not or share my company.

"A stranger in the city can a lonely stranger stay,
For city folks don't neighbor in the good old-fashioned way.
They couldn't hire me back again." With this he closed his tale:
"I'd rather spend the winter in the county court-house jail."
And though I chuckled hearing him, I felt ashamed that he
Had such a harsh opinion of my city and of me.

(Copyright, 1935, Edgar A. Guest)

Twenty-five Years Ago To-day

THE VICTORIA DAILY TIMES
MARCH 9, 1910
(From The Times Files)

An exchange of pastors will take place next year between the Metropolitan Methodist Church in this city and Wesley Church in Vancouver. Rev. T. E. Holling, who has been pastor of the first-named for two years, has been invited and has accepted the invitation to become pastor of Wesley Church, and Rev. R. Milliken, the present pastor there, has been invited and has accepted an invitation to the Metropolitan Church here.

* * *

While moving from the car track on Niagara Street this morning to allow an inbound car from Beacon Hill to pass, the high repair wagon got caught between the rails and toppled over, throwing the two workmen, John Lloyd and H. O. Wilson, who were repairing the wire, to the ground with great force. Mr. Lloyd received a broken jawbone and a gash in his neck, while Mr. Wilson was found to have several small bones broken in his foot.

* * *

A. Monteith of the Victoria West Athletic Club, and E. Christopher of the North Ward Athletic Club are endeavoring to arrange two foot races for the afternoon of Good Friday. They propose to have a five and a one-mile race held in conjunction with the North Ward-Victoria West soccer match to be played at Oak Bay Park.

* * *

San Francisco, Cal., March 9.—Following a meeting in the offices of the California Jockey Club between the executive last night it was definitely announced that the championship Jeffries-Johnson fight will be held in the arena within the race track enclosure at Emeryville.

* * *

All morning and part of the afternoon the Princess Charlotte has been racing back and forth in the Straits of Juan de Fuca, her funnels belching black smoke. It has been the intention of the Scotch engineers in charge of her to get all the speed they can from her. Later in the afternoon she proceeded to Esquimalt to be overhauled.

THE RHYMING OPTIMIST

By ALINE MICHAELIS

JUST EIGHTEEN

He was just eighteen when he went away.
And a mother's heart is torn,
While the places that knew him so blithe, so gay,
Are lonely now and forlorn.

Before him, Life stretched forth beckoning hands
(So much for a lad to do!)
All earth's unsailed seas, all untrodden lands,
Were waiting him, fair and new!

He would soon have found there was work for him
And the dream of a woman's lips
All youth's realm was his to the blue sky's rim,
And his hopes were like homing ships.

He was just eighteen and he never knew
In his brief years' golden span
That there can be dreams that do not come true,
Sometimes, in the life of a man

He was just eighteen when he went away.
So his mother can clasp this joy;
There was not a shadow of care to stray
On the lustrous soul of her boy.

On Thursday evening a programme of entertainment will be given in Garden City church, under the auspices of the Women's Auxiliary. An "All-Canadian Night" will be observed. Selections of Canadian music and literature will be rendered, and an illustrated address will be given by C. H. French, who has traveled widely in northern Canada.

SIDE GLANCES By George Clark

"I'll be glad when our crowd gets a bit older and stops having birthdays."

FOR COMFORTABLE VISION
CONSULT
Wm. T. Overstall, F.S.M.C.
OPTOMETRIST
204 KRESGE BUILDING, FIRST FLOOR—PHONE E 8522

Other People's Views

WARNING!

The Times urges its correspondents to restrict their contributions to 600 words.

Henceforth it positively will not print communications which exceed that length.

These letters must be plainly written on one side of the paper only, and must be accompanied by the names and addresses of the writers, not necessarily for publication but as a guarantee of good faith.

Letters will not be re-written for publication. If they are not legible no attempt will be made to read them.

Letters not used will not be returned to the writers.

Letters containing offensive personal reflections will not be printed.

These rules, which henceforth will be carried out absolutely, are designed as much for the protection of our patient readers as for that of The Times.

CAUTION!

The Times will not assume responsibility for the return to the writers of articles sent for publication in the Correspondence Column or anywhere else in this newspaper, whether they are published or not, unless they have been specially solicited.

USURY?

To the Editor—Mr. G. G. McGeer, M.P., says lending money to governments is usury. What does he call that bill for $150,000 he submitted to the government for his services as counsel for the provinces in the freight rates case before the Railway Commission?

MYSTIFIED.

SILLY SAYINGS

To the Editor:—Col. Brooke Stephenson is reported as telling the Credit Grantors' Association that the United States was threatened with Communism, which might spread to Canada, and then there may be need for the Canadian Scottish Regiment. Elsewhere, in the same speech, he is reported as saying that Huey Long of Louisiana had some brains but was something of an ass. I doubt if Huey Long ever made a remark anywhere as silly as that attributed to Col. Stephenson anent Communism and the Canadian Scottish. There are brains and brains.

KINGFISH.

CRIME NEWS

To the Editor:—Is it not possible that you are giving too much publicity to the apprehension and (charged) exploits of four young men who are shortly to stand trial for burglary. At least that is how it seems to some of us. Almost every other evening eye-arresting half columns seem to be there.

Yes, we understand the "news" viewpoint, also that evildoers should be punished, also that it should be shown that the police are on the job, also the point that perhaps these men have forced the publicity almost by their actions in choosing different methods of trial. But we think we can also understand the feelings of the relatives and the effect on the mind of the public that such names, guilty or not, will for years be linked with burglaries. After trial give them big headlines by all means; in the meantime surely there is no lack of absorbing news. Maybe it is such news—seemingly world turmoil—that has just made the adverse balance for some young men.

No, Mr. Editor, I don't want publicity, good or bad, so just sign me,

If you wish to publish this,

BE JUST.

SOCIALISTS AND THE BIBLE

To the Editor:—I have received letters from two or three people who read "Consistent's" letter in The Times last week, asking "Why do Socialists object to you reading the Bible?" Let me say hastily, they don't. All the Socialists I have met, with one or two exceptions, have been most tolerant towards other people's religious opinions. Those few who run down parsons and religion, do it because it is so long since they were inside a church that they simply don't know, and it is most frightfully difficult to convince them that almost all parsons now-a-days preach the social gospel. Some, of course, more than others, as many who would like to, are held back by fear of the antagonism of the capitalists in their congregation. But whilst, 100 years ago, Charles Kingsley, the Socialist parson of England, was unique, to-day amongst many others, we have the Dean of Canterbury giving addresses as strongly socialistic as those heard on any C.C.F. platform. Then there is Conrad Noel, a Socialist parson from whom Mr. Pritchard, editor of The Commonwealth, says he first learnt Socialism.

I agree that Charles Kingsley was only a social reformer, and "Consistent" is right in saying that we need something stronger to solve the present muddle. Nothing but a planned economy will save us. It is no use trying to graft a new Branch on to an old rotten tree. The old tree must be chopped down and a new one planted in fresh ground. That is what the C.C.F. wish to do. But I think Charles Kingsley's desire was to put the ideal of a Socialist and truly Christian country into people's minds and leave them to form a plan.

People who are interested in studying all sides of the socialistic question, and who wish to gain some insight into international politics, should attend a very interesting study class held at C.C.F. headquarters, Fort Street, at 8 p.m. every Tuesday. I always get some valuable idea there. Last night it was "Don't carry idealism past point of realism, where it becomes sentimentalism."

In the last three years I have read a great deal of economics, but Karl Marx's books are too big for me to tackle until I have lots of time. I hope to read his manifesto next week.

MRS. J. LEWIS.
232 Sims Avenue, Saanich, March 6.

Day or Night Service
Carter's Funeral Home
"Maximum in Service at Very Lowest Cost"
LADY ATTENDANT
1625 Quadra G 4291

DAYLIGHT SAVING

To the Editor:—In a recent issue of your paper you printed a letter from Mr. W. P. Roberts, strenuously objecting to daylight saving. His arguments against it were (to use our own phraseology) both "pathetic and amusing." He asked if the hundreds of unemployed would be interested in it? I fail to see that it can make the slightest difference to them. It is the employed men and women who will appreciate and benefit by the extra hours of light.

He also requested a rise to manhood of those who would tamper with the timepieces, as they were in danger of fooling themselves, obviously persons so easily fooled must have experienced some dreadful shocks already, so one more would have little or no effect.

The man who works until 6 o'clock under the present conditions finds no time to cultivate his garden, except Sundays, with daylight saving in effect he would have at least sixty minutes in which to indulge in healthful outdoor pursuits.

Let us have daylight saving by all means, and as soon as possible.

Mr. Roberts may, if he wishes, keep his clock unchanged.

G. H. HERBERT,
Marigold P.O., B.C., March 8.

DAYLIGHT SAVING

To the Editor:—I notice that several aldermen are endeavoring to revive the daylight saving idea again.

Your readers will remember that the people voted against this in a referendum, and before the council decide to make any move it should again have been submitted to the electors. This could have been done at the last municipal elections without any special cost, and while I am against referendums personally it does not look well for the council to decided for the public after they have expressed a negative vote. Really, Mr. Editor, there are many more commendable things that need doing by the council, one of which is to restore part of the many street corners for the use of the citizens.

It will be recalled that Vancouver finally threw out daylight saving, and there does not seem to be any good reason now why we should be the only city on the Coast to start it. There are many ways of getting these so-called benefits, one of which is to alter your business hours but, for the love of Mike, leave the clock alone and do not try to kid ourselves that it is 9 when it is 8.

DICKEY SAM.

DAYLIGHT SAVING

To the Editor:—Daylight saving was adopted by Britain during the war and its advantages have been so great that it has been made permanent. The change being made every year from the beginning of April to the end of September. It has also been adopted by France, Belgium and other European countries and large cities in eastern United States and eastern Canada. Over 150,000,000 people have the advantage of it every year. It should not, therefore, be necessary at this time to enumerate its advantages to all, especially the inside worker. It means the exchange of 180 hours of darkness for 180 hours of daylight over the six months period, thus enabling them to go in for any outdoor recreation, sport, gardening or otherwise as they may fancy.

It means a saving of thousands of

(Turn to Page 8, Col. 6)

SIDNEY H. PIPE
Fellow, Actuarial Soc. of America
Fellow, American Inst. of Actuaries
Associate, Br. Institute of Actuaries

S. H. PIPE & CO.

Consulting Actuaries and Statisticians

METROPOLITAN BUILDING
Toronto, Ont.

Thirty years' experience with the insurance problems of Fraternal Societies, Labor Unions, and Mutual Benefit Societies

Advisers on Pension Plans and Social Insurance Schemes

Fight Seen On Pharmacy Bill

Points of Controversy in Measure Forecast; C.C.F. to Voice Opinion

A fight over the new Pharmacy Act sponsored by the British Columbia Pharmaceutical Association was indicated in the Legislature yesterday evening when the measure came up for second reading.

After Gordon S. Wismer, Liberal, Vancouver-Centre, had explained the general principle of the measure, Ernest Bakewell, C.C.F., Mackenzie, adjourned the debate to continue at the next sitting.

Mr. Wismer said he realized there were many points for controversy in the bill, and from conversation with members he understood there would be much argument. These points could be explained in the committee stage.

The general idea of the bill was to modernize the existing Pharmacy Act. For instance, under the existing measure a fine of from $10 to $100 was provided for the sale of cocaine, which had long since been taken control of by federal law. Several matters like this were to be revised, he said.

Military Activities

FIRST BATTALION (16th C.E.F.) CANADIAN SCOTTISH REGIMENT

Duties for the week ending March 16 are as follows:—Orderly officer, Lieut. T. P. Horne; next for duty, Lieut. W. H. Parker. Orderly Sergt., Acting-Sgt. L. E. Underwood; next for duty, Acting-Sgt. B. W. Kerr. Orderly Cpl., Cpl. F. O. Earl; next for duty, Acting-Cpl. E. A. Underwood. Orderly bugler, Bugler D. H. Harrigan; next for duty, Bugler J. C. Waldron.

The battalion will parade at 20 hours, Monday, March 11, Dress: Drill order. 20 hours to 21 hours: Route march. Both bands will attend. 21 hours to 21.40 hours: Ceremonial drill under battalion arrangements.

Thursday, March 14: Recruits' training, sports and miniature range.

There will be a meeting of the Canadian Scottish players on Thursday, March 14 at 20 hours in the sand room. All members are requested to be present and any other members of the unit who are interested are invited to attend.

Attestations: Pte. A. A. Button, D Coy, Pte. R. G. Tyson, D Coy, Pte. S. J. Gale, A Coy, Pte. R. Carey C Coy.

The undermentioned recruits having completed recruits' training are posted as follows: Pte. W H. Barnes, A Coy, Pte. W. J. Harding, B Coy.

The following N.C.O's are granted leave: L-Cpl. R. Cragg, S.B. A-Cpl. R. E. Maynard, A Coy.

The officer commanding has approved the following promotions: L.-Cpl. E. Day, S.B. Pte. Van Munster, S.B. Pte. S. Cawsey, S.B. Pte. C. A. Brown, S.B.

The following men are struck off the strength: Pte. R. B. Howell, Pte. V. S. Jackson, Pte. J. D. Forbes.

11th DIVISIONAL BAGGAGE CO., C.A.S.C.

There will be no parade on Tuesday for the above-named company. All personnel taking the provisional school will parade at the Armories on Monday, March 11, at 7.45 p.m. in drill order to commence the school. Instruction for future parades will be obtained on this night.

NO. 12 FIELD AMBULANCE, C.A.M.C.

The unit will parade at the Armories, Bay Street, on Tuesday, March 12 at 8 p.m.

Lecture on splinting and first aid in connection with stretcher bearer and medical assistants' course will be given by Lieut. C. A. Watson, C.A.M.C.

U.B.C. Bill Is Before House

(Continued from Page 1)

"My observations during the last few years, however, in connection with university affairs, lead me to the conclusion that the amendments are highly desirable."

At present, Mr. Weir said in describing the bill, the Board of Governors controlled the administration machinery of the university. The Senate was responsible for academic control.

CO-ORDINATION IS OBJECT

The chief object of the bill was to facilitate co-operation on a common policy and prevent overlapping in jurisdiction and consequent friction. The only contact between the two bodies now was through the president of the university. It was impossible for any man, no matter who he might be or however good his intentions, to accurately interpret the view of one body to the other. The amendments proposed in the bill interlocked the two bodies and gave a clearer definition of power and functions.

Mrs. Steeves remarked that while she was of the opinion the bill provided for certain improvements, she did not think it went far enough. She did not think too much extension of faculty control would be good unless they had some means whereby the public could have a voice in the affairs of the university. After all, the university was not only for those young people who were fortunate enough to be children of parents who could afford the luxury of a university education. There should be a constant stream between the citizens of the province and the university. The university in the past had not played the part it should in adult education. The work along these lines had been somewhat restricted. Mrs. Steeves suggested that provision should be made for two governors to be elected by the public, the choice of one being made by the B.C. Teachers' Association and another by the School Trustees of British Columbia at their annual convention.

Mrs. Steeves noted faculty members could be elected for two years, but for not more than six years. She thought this should be also applied to the appointed representatives.

"There is a possible danger of them staying there," she commented, "until they suffer from fossilization or hardening of the mental arteries. I would like to see the minister go further and make the university a really democratic institution."

The first English Bible was printed in 1535.

To Investigate P.G.E. Charges

Railway Committee Will Probe Statements Made By C.C.F. Member

Charges made by Harold E. Winch, C.C.F., Vancouver East, that the Pacific Great Eastern Railway was tied up too long during the January storms because of the inefficiency and incompetency of the operating staff will be fully investigated by the railways committee of the Legislature. The House ordered yesterday evening in adopting a resolution sponsored by C. H. Tupper, Liberal, Similkameen.

Mr. Winch, in the course of his speech on the budget, said he could bring witnesses to prove the line was tied up longer than necessary and he will be asked to produce them. The railway committee was empowered to go fully into the whole matter and submit a report to the House.

B.C. Asks For Only Common Justice

(Continued from Page 1)

British Columbia is the only province that gave lands to assist the railway and at the time the 3,500,000 acres of Peace River lands were ceded, Mr. Sloan declared they were exacted under duress.

"Talk of secession has been heard long before the present session," said the Attorney-General. He read a resolution of the Legislature in 1878 demading that unless British Columbia were given control of its own customs and excise it would withdraw from Confederation.

HOW OTHER PROVINCES TREATED

When the prairie provinces were given back the lands they never owned, the Royal Commission that investigated the subject was authorized to appraise the compensation due the provinces for being deprived of them. Manitoba got $4,500,000 and the other two provinces in proportion.

"If they were entitled to millions for being deprived of the use of lands they never owned, British Columbia has a right to be paid for the time we were deprived of our own lands," he said.

During that time, the minister stated, the Dominion collected $6,500,000 revenue from the lands and the province spent $24,000,000 on them, providing them with roads, bridges and other facilities.

"Yet, when the lands were returned, the courts held this province had to make refunds to settlers out of moneys never paid not to the province, but to the Dominion," he exclaimed.

Because British Columbia had a greater revenue and less debt per capita than the other provinces, the preliminary negotiations based the compensation grants from the Dominion to the province on a population of 120,000, the same as was later done with the prairie provinces.

But in the case of British Columbia the provincial delegates weakened in face of the promise of an unexpected railway and agreed to a population of 60,000.

The loss to British Columbia on this, said Mr. Sloan, was a matter of $6,300,000.

The injustice of British Columbia's treatment in subsidies, recognized this year by an interim increase of $750,000 a year, was emphasized by citation of British Columbia's grants in relation to those of other provinces.

British Columbia has had only 67 per cent of the amounts granted to Nova Scotia, 68 per cent of New Brunswick's, 28 per cent of Quebec's, 23 per cent of Ontario's, 48 per cent of Manitoba's, 56 per cent of Saskatchewan's and 62 per cent of Alberta's.

"Saskatchewan and Alberta have received twice as much as British Columbia, although we have been in Confederation thirty years longer than they," declared the Attorney-General.

BURNS CLUB TO MEET TUESDAY

The regular monthly meeting of the Burns Club will be held in the Chamber of Commerce Auditorium next Tuesday evening at 8 o'clock.

The speaker will be B. C. Nicholas. His subject will be "The Great Internationalist."

The following artists will assist in the programme: J. F. Mitchell, who will sing "Archibald Douglas," and Miss Ora Jealouse, who will sing a group of songs including "Rowan Tree," "Castles in the Air," and "Dream Angus." Miss Adeline Grant will present Highland dancing and Pipe-major Donald Cameron will play for the first time in Victoria the new tune written for the bagpipes by the Prince of Wales.

The oldest fruit known to mankind is the olive.

Clip out this feature, attach the stamp described, if you have it or can get it, and paste up in scrapbook form.

Stories in STAMPS

HARDLY had the residents of the Saar voted to return to Germany, when the Reich celebrated the victory with an issue of four stamps showing a young Madonna-like mother cheerfully embracing her little daughter. Across the top of each stamp is the legend "The Saar returns home."

Stamps usually are issued as memorials or in commemoration of events long past. This stamp, however, is in the form of a celebration. It appears in the 3, 6 12 and 25 pfennig denominations.

(Copyright, 1935, NEA Service, Inc.)

NEXT: What stamp recalls an insult to the people of Liege? 7

Champion Typist Will Visit Here

Miss Erma Wright, diamond medalist and Canada's champion typist, will pay a visit to Victoria next week and on Tuesday evening at 8 o'clock will give an exhibition in the auditorium of St. Ann's Academy.

Graduates of St. Ann's commercial classes have been invited to attend this demonstration, which will cover about forty-five minutes.

St. Ann's Academy, true to its pioneer tradition of co-operation and a strong place in the educational affairs of Victoria, will permit the admission of any stenographers of this city, employed in offices or attending schools, as well as other persons, to this programme.

Royal Oak

The Woman's Auxiliary of St. Michael's Church held their monthly meeting Tuesday afternoon, with the president, Miss K. Oldfield, in the chair. Mrs. Rogers, president of St. Columba Church, was welcomed. Final arrangements were made for a silver tea, which will be held on Thursday, March 21, in aid of the jubilee fund, at which Mrs. Dixon will speak. The Dean of Columbia will lecture in the church for five Thursdays, beginning March 7, taking as his subjects: "I'm Being Sorry," "I Am Captured," "I Am Led," "I Am Quiet" and "I Am Contagious."

On Thursday evening a "get-together" social was arranged by St. Michael's A.Y.P.A. for the people of the parish. Frank Caries acted as chairman and led a sing-song. The following programme was then presented: Solo, Bob Kellow; recitation, Frank Caries; duet, Mr. and Mrs. Vincent Rush, and a recitation and short talk by Rev. F. Comley.

Miss Jessie Choate, Chilliwack, is visiting her cousin, Mrs. F. Comley, West Saanich Road.

Mrs. K. Mead-Robins went over to Vancouver on Tuesday morning for a few days.

In honor of the eleventh birthday of her daughter, Mary, Mrs. W. F. Burgess, assisted by Mrs. M. Gregory, entertained a number of guests at her home on West Saanich Road. The dining-room was prettily decorated with daffodils, pink petunias and greenery. The tea table was gay with pink streamers and flowers, with a large birthday cake, complete with eleven pink candles, forming the centrepiece. Games and music were enjoyed during the afternoon. The guests included Gertrude and Gladys Campbell, Joyce and Barbara Heal, Eva Jones, Kathleen Willoughby, Helen Phillips, Pamela Butcher, Ethel and Doris Oliver, Irene Scott, Joan Peet, Lorraine Marson, Lorraine Pillar, Helen Burgess and Miss E. Marriott.

PENSION BILL IS APPROVED

But New Superannuation Scheme For Civil Service Opposed By C.C.F.

Opposition members urged in the Legislature yesterday evening that the government defer the new Civil Servants' Superannuation Act for a year so that a new scheme of contributions and benefits could be worked out.

The new measure, which separates the pension scheme for provincial employees from that of municipal employees, and changes the system of benefits, was given second reading in face of the Opposition after Hon. George M. Weir, Provincial Secretary, had explained that the civil servants had been given an opportunity to study it.

The minister recalled the actuarial study that had been carried out on the former pension scheme which was threatened with a financial breakdown and the steps taken to draft a new plan.

Mrs. D. G. Steeves, C.C.F., North Vancouver, opposed the new scheme because, she said, it gave larger pensions to those who had received large salaries during their working years. All pensions should be based on the same level, such as suggested in the plan proposed by S. H. Pipe here last year. Furthermore, she attacked the provision under which employees starting work at the age of forty-seven should pay 10 per cent of their salary as contribution to the fund.

Municipal employees, she said, had opposed the scheme, and she did not understand why provincial employees did not also oppose it.

Strawberry Vale

A guest tea was held in Wilkinson Road United Church Sunday school room on Wednesday afternoon, under the auspices of the women's auxiliary. Tea hostesses included: Mrs. B. Hodson, Mrs. W. J. Jewell, Mrs. William Allan, Mrs. George Jones, Mrs. D. Lehman, Mrs. A. E. Campion, Mrs. S. Jones, Mrs. A. J. Rainer. The tables were decorated with daffodils and pussy willows.

The programme was convened by Mrs. A. E. Campion and Mrs. A. J. Rainer and included a piano solo by Miss Helen Phillips, vocal duets by the Misses Elfreda and Beatrice Jones, a piano solo by Miss Doreen Burnett, recitations by Miss Jessie Swayles and vocal duets by the Misses Myra Hodgson and Nellie Rainer.

Contests were enjoyed and the entertainment was brought to a conclusion with an original sketch entitled "A Radio News Broadcast," presented by Mrs. A. J. Rainer. Accompanists included Mrs. W. J. Jones, Anne Allan and Elfreda Jones.

Miss Grace Hodgson has returned to her home on Delmar Avenue and is progressing favorably after being a patient in the Jubilee Hospital.

Under the auspices of the women's auxiliary of the Wilkinson Road United Church, a St. Patrick's supper will be given in the Sunday school room of the church on Tuesday, March 19, commencing at 6 o'clock.

SWISS TO VOTE ON BIG CHANGES

Berne, Switzerland, March 9.—The Swiss government is opposing measures advocated to combat the depression which it declares would lead to a "socialist state."

The necessary signatures were obtained for a petition to amend the Swiss constitution and a referendum will be held, probably June 2. The amendments, drawn by Socialist, Labor and agricultural groups, ask the government to assure work for unemployed, increase agricultural prices, keep salaries up, and to control trusts and the movement of capital.

More than one-third of Switzerland's electorate totaling 1,000,000 signed the petition, indicating a hot fight at the polls.

A report of the Federal Council urging rejection says the project is obscure and dangerous and would "create in the heart of Europe a small socialistic state," while the country would suffer from "economic repercussions."

GREAT FIGHT AGAINST OPIUM

Canadian Press

Nanking, China, March 9.—Under the Chinese National government's new anti-opium law, any addict who has been cured and who then breaks the required pledge never to use opium again, will be subject to the death penalty.

In many cities in China new centres are being established for the cure of opium addicts by the administration of a new "cure" recently invented by a Chinese specialist. This new cure or method of treatment consists of feeding the opium user a diet of nothing but the yolks of raw eggs thrice daily, with which a secret drug preparation has been thoroughly mixed.

JAPANESE FEAR METAL DUMPING

Canadian Press

Tokio, March 9. — Predicting the international aluminum cartel will soon begin dumping the metal in Japan at cut prices, The Kokumin Shimbun, Tokio newspaper, says this will likely make it necessary to raise the import duty to protect the growing home industry.

While Japan has until recently imported practically all her aluminum requirements, the paper says, the time is not far distant when she will not only be producing all she needs herself, but will be exporting instead to other countries, when plants now in course of establishment start producing.

Prospect of losing one of its best markets is likely to spur the aluminum cartel to try to hold its ground here by underselling the Japanese product, the paper continues. This in turn will inevitably force the Japanese aluminum producers to petition the government to come to their aid with higher duties, it adds.

VANCOUVER ISLAND EGG-LAYING CONTEST

Conducted by the Dominion Experimental Station, Sidney, B.C.

Report for Week 10, Ending March 6, 1935

Pen No.	Breed and Owner	Eggs for the week Birds Nos. 1 to 10	Eggs	Week Points	Total to date Eggs	Total to date Points
	Barred Plymouth Rocks—					
1.	R. E. Ault	8 3 6 3 0 6 2 4 5 6	49	38.1	688	632.2
2.	E. B. Cale	7 6 4 5 4 6 5 5 6 6	*54	50.3	685	712.0
3.	Experimental Farm, Agassiz	5 7 0 5 6 6 6 6 4 5	52	50.1	615	643.1
4.	C. G. Golding	6 4 5 0 7 6 5 5 6 4	48	51.5	639	676.1
5.	Mrs. H. C. Lambert	7 4 7 0 6 5 0 6 6 6	49	48.3	702	684.6
6	Swastika Poultry Plant	6 7 0 6 6 5 6 5 7 0	*54	50.0	589	574.0
	Light Sussex—					
7.	S. H. Allcorn	4 4 4 6 5 5 1 4 7 5	45	44.3	578	526.3
8.	R. V. Robinson	3 8 3 3 7 6 7 7 6 5	53	60.8	669	748.5
	Rhode Island Red—					
9.	J. Burgess	6 5 7 0 7 5 6 7 6 3	52	55.4	796	823.3
10.	H. C. Cooke	3 0 5 5 5 6 5 6 3 4	43	45.3	741	741.0
11.	H. C. Cooke	7 6 5 3 5 0 5 6 4	40	40.3	677	635.1
12.	Samuel L. Jones	4 5 0 5 5 5 4 0 5 5	38	44.6	592	645.7
	White Wyandotte—					
13	Experimental Station, Sidney	0 5 3 6 5 5 6 5 3 0	38	42.4	601	611.2
	Rhode Island Red—					
14.	J. McCurrach	6 6 6 4 5 0 6 5 5	53	60.6	436	488.5
15.	A. D. Morrison	6 3 6 6 5 2 6 6 6 5	51	*61.2	596	690.2
16.	Howard D. Reid	6 5 3 5 4 4 5 6 6 3	47	54.4	538	589.9
17.	Robinson Red Ranch	5 6 4 5 6 0 5 5 6 0	42	48.5	756	861.6
	Australorps—					
18.	Mrs. Estella Upton	4 5 4 1 4 0 3 0 0 6	27	26.2	479	448.9
	White Leghorns—					
19.	Arthur Adams	5 0 6 5 5 6 7 3 5 0	43	46.0	672	798.1
20.	R. E. Ault	6 4 5 5 7 6 5 5 0 5	48	53.0	811	799.1
21.	W. Bradley	5 5 6 5 5 5 4 6 5 5	51	49.2	705	803.7
22.	John Chalmers	0 5 4 0 6 5 4 5 5 5	45	53.0	510	588.1
23.	Dashwood Poultry Ranch	4 2 5 4 0 5 0 4 5 5	45	53.2	510	588.1
24.	Dashwood Poultry Ranch	0 4 5 5 5 0 4 6 4 5	38	42.5	680	706.5
25.	F. C. Evans	5 5 5 4 0 5 5 5 5 5	43	49.0	536	587.6
26.	W. J. Gunn	4 5 0 0 5 4 0 4 5 4	40	42.6	613	584.3
27.	G. Hanby	5 5 4 6 6 5 6 5 6 5	53	54.4	*583	*573.0
28.	M. Premergast	5 5 0 5 4 4 5 0 0 3	36	42.2	712	698.2
29.	Robert B. Sangster	6 0 4 5 5 0 5 4 0 0	45	51.4	749	782.1
30.	W. T. Schiebler	0 0 5 4 0 0 0 0 0 0	21	32.2	673	698.1
31.	J. Smyth	0 0 5 5 5 5 4 4 0 5	33	40.0	720	706.5
32.	T. Wilkinson	6 7 2 5 4 0 2 5 0 0	42	46.3	640	649.0
33.	T. Wilkinson	5 5 4 5 5 5 5 6 5 3	48	53.2	772	787.7
34.	Westwood Poultry Farm	0 0 0 5 1 0 0 0 0 0	20	28.7	701	708.2
			1430	1604.0	22783	23056.2

*Leading pens. Week's production, 64.0%.

Experimental Station, Saanichton, B.C.

Address all correspondence to the Superintendent.

DAVID SPENCER LIMITED

Some Newer Styles For Spring

SPRING DRESSES

Of a Better Type—Smartly Designed in a Number of Alluring Styles — and Mostly Featuring the

JACKET EFFECT

Quite Moderately Priced at $14.95

An entirely new shipment of Jacket Dresses, designed from printed silks and sheer crepes, in navy and black Some of the ensembles have jacket and skirt with blouse in contrasting colors; others have complete Dress with hip or knee-length jackets.

Also at $14.95 there is a selection of most attractive Dresses—shown in various styles—all designed from fine printed silks in many shades and patterns—including types for misses and matrons.

The Season's Newest!

—Mantle Department, First Floor

Y.M.C.A. Annual Linen Shower

Wednesday, March 13

We suggest the following articles, all of which are urgently needed—

Unbleached Sheets, pair, $2.00 and $3.00
Unbleached Pillow Cases, pair, 55¢ and .... 65¢
Colored Striped Krinklette Bedspreads, each at $1.89
Bath Towels, with Y.M.C.A. typed in centre, Each ..... 65¢
White Huck Face Towels, each, 25¢ and .. 35¢

—Staples, Main Floor

A New... Sheer.. Mir-o-Kleer Hose By Kayser!

$1.00

Extraordinary sheerness and beauty distinguishes this new three-thread, 45-gauge Chiffon Hose! Knit by a process that ensures a clear, ringless weave! Shown in fashionable shades, such as—

Sevilla, Senegal, Alhambra, Nocturne, Oasis
Valencia, Biscay, Bengal and Lucerne

Sizes 8½ to 10½. Per pair $1.00

The La Camille FRONT-LACE CORSET

As Shown Is Priced at

$4.95

Mrs. M. S. Pritchard, La Camille Associate Designer, will be in our Corset Department, first floor, all this week. Come in and ask her expert advice on your Corset problems.

Smooths the inches away from your hips ... Light and dainty ... yet secures for the fuller figure that firmer, slenderizing control so essential to your best appearance in today's frocks.

"CLINIC" HEALTH SHOES

A Special Feature for Spring

"Clinic" Health Shoes are shown in fine black or brown kid—featured in Oxfords, Straps and Gore Pumps. They are carefully and strongly built, with inside supporting wedge. A shoe you will find comfortable and highly satisfactory. A pair $5.85

These Shoes are made in white for nurses, on correctly-shaped lasts. These have proved a great boon to those who walk the hospital halls. Also $5.85

—Shoes, First Floor

JUST ARRIVED!

Smart, New "Twin Sweater" Sets

For Girls of 8 to 14 Years. Price $2.95

Hand-knitted effects make these Twin Sweaters doubly smart. Coat has long sleeves and wide band at waist; pullover with puff sleeves. Very attractive in brown and yellow, blue and white; two shades of green and red. The set ... $2.95

Children's Wear, First Floor

A Greater Variety of

WINDOW SHADES

New Colors — Lower Prices

In response to the desire for greater variety in Window Shades, we are now carrying several new lines—The most select in the west and in smarter colors.

OIL OPAQUE WINDOW SHADES—In this popular Window Shade Cloth we have widths from 30 to 92 inches. Colors, two shades of green, sand, cream and grey. Also combination green and white and cream and green.

NEW WASHABLE OPAQUE CLOTH — Inexpensive and shown in stock colors of buff and sand. Other Shades to order.

TONTINE SHADE CLOTH—We have the exclusive agency for this fine quality Shade Cloth, made by Canadian Industries, and specially recommended for schools, hospitals and public buildings—as well as for the home. Of this Shade Cloth we have always in stock a range of beautiful colors.

We measure and estimate free and give a generous allowance for your old rollers.

READY-MADE OPAQUE SHADES—
Size 36x60 inches ..... 59¢
Size 36x72 inches ..... 69¢

Drapery, Second Floor

Records by Richard Tauber

Just Arrived From England

"You Are My Heart's Delight."—Lehar.
"The Night."—Rubinstein.
"Bird Songs at Eventide."—Coates.
"Night on the Volga."—Schubert.
"Speak to Me of Love."
"Serenade."—Toselli.

—Music Department, Lower Main

Social And Club Interests

H. O. KIRKHAM & CO. LTD.
612 FORT STREET
Phones: Groceries G 8131—Fruit E 8031—Meat G 8135

The Oldest High-class Grocery Store in Victoria
MONDAY SPECIALS

GROCERIES—CASH AND CARRY
2 large pkt. Rosebud Pancake Flour, and 1 bottle Maple Syrup, for 45¢
Blue Ribbon Baking Powder 3-lb. tin ..... 65¢
Stanley's Children's Marmalade 32-oz. jar ..... 27¢
Tomato Ketchup, 26-oz. bottle ..... 19¢
Pure Epsom Salts, 2 lbs. ..... 15¢

GROCERIES — DELIVERED
B.C. Sugar, 20 lbs. $1.30
Ry-Tak, large pkt. ..... 15¢
Powdered Borax, 2 lbs. ..... 15¢
Royal Crown Soap, 6 bars ..... 23¢
Oxydol, large pkt. ..... 23¢
Holsum White Seal Strawberry Jam 4s, tin ..... 49¢

JUST ONE PRICE
Permanent Wave Complete $2.50

With or Without Appointment. All Work Guaranteed to Your Satisfaction by Experienced Operators
VICTORIA BEAUTY PARLORS
1216 BROAD STREET PHONE E 8515

DAVID SPENCER CHOIR CONCERT
In Aid of Victorian Order of Nurses
EMPRESS HOTEL
WEDNESDAY, MARCH 27, 1935
Commencing at 8.15 p.m. Admission, 50¢

Cabaret Plans Are Progressing

Further plans for the cabaret to be held at the Empress Hotel on Friday, March 22, were discussed at a special meeting of the members of the Margaret Rocke Robertson Chapter of the I.O.D.E. Thursday evening.

This affair promises to be one of unusual interest. Details of the entertainment features will be given at a later date. Tickets may be secured by phoning Mrs. Alfred Woodcroft, E 8395; Mrs. John Phethean, G 1697; Mrs. Walter Luney, E 3638, or from the Empress Hotel.

Colfax Rebekahs — The regular meeting of Colfax Rebekah Lodge, No. 1, I.O.O.F., will be held Tuesday March 12, at 8 p.m., I.O.O.F. Hall. Visiting member invited to attend.

Blondes why be blind?

Don't shut your eyes to the fact that blonde hair requires special care. Its texture is so delicate that ordinary shampoo methods may cause it to fade, streak or darken.

Yet now it's easy to keep blonde hair always lovely. For there is a wonderful shampoo, called Blondex, especially made for blonde hair only, that will bring out all its rich, golden beauty. Helps keep light hair from darkening—brings back the true golden sparkle to dull, dark, faded and streaked blonde hair. Not a dye. Safe. Leaves hair soft, fluffy, silky. Used by millions of blondes. Buy Blondex at any drug or dep't store—either economical $1.00 bottle or inexpensive 25c size. NEW: *Have you tried Blondex Wave-Set? Doesn't darken light hair—only 25c.*

WIN $10,000
Come in and let us tell you about the Selby Arch Preserver Shoe contest.
CATHCART'S
1208 Douglas St. G 6111

B.C. ELECTRIC
SULPHATE OF AMMONIA
● A Fine Soil Stimulant
21% Nitrogen

Y.M.C.A. LINEN SHOWER SOON

Annual Function at Mrs. C. S. Henley's, Rockland Ave., Wednesday

Mrs. C. S. Henley is throwing open her charming home, 1301 Rockland Avenue, for the annual linen shower for the Y.M.C.A. on Wednesday afternoon next, and from the evidences of interest in the afair, it looks as if the thirteenth will be an unusually lucky day for the beneficiary institution.

The Ladies' Auxiliary of the "Y" is in charge of the arrangements, and is bringing to it the thoroughness of detail and preparation which marks all its undertakings. Mrs. Donald McAdie, the president, and Mrs. S. J. Willis, will assist the hostess in receiving the guests. The task of receiving and listing the linen has been allotted to Mrs. G. H. Stevens, Mrs. Angus Campbell, Mrs. Edwin Brown and Mrs. P. B. Scurrah.

Mrs. A. S. Lock, convener of the social committee, is in charge of the tea arrangements, assisted by Mrs. W. Tuck, Mrs. L. A. Gane, Mrs. Duncan McBride and Mrs. J. J. Collison. Mrs. W. G. Wilson, Mrs. F. E. Church, Mrs. Rowan McKenzie, Mrs. J. Morse Hatt, Mrs. Robt. Shanks and Mrs. Len. Woodhouse will preside at the tea table.

Mrs. A. J. Watson, Mrs. Fred McGregor and Mrs. F. C. Mawhinney will assist in ushering guests to the dining-room, and Mrs. C. Elwood Watkins will also assist in the tea arrangements. Fortune telling and cup reading is being arranged by Mrs. G. A. Richardson and Mrs. Harry Maclachlan.

The auxiliary looks after the "housekeeping" side of the Y.M.C.A., and as it has fifty-one bedrooms under its care, it hopes for a generous response to this annual appeal for linen to replenish the supplies depleted by constant wear.

Moose Visit To Aged Men's Home

With many members and friends present, the Maple Leaf Legion, No. 53, and Women of the Moose, Victoria Chapter No. 25, paid their annual visit on Wednesday evening to the inmates of the Aged and Infirm Men's Home and presented a very successful entertainment. The chairman was T. W. Spouse.

The programme opened with orchestra selections by Miss Hicks, Mr. Davey and Mr. Cooper, other items being: E. F. Crockford, feats of magic, which were thoroughly enjoyed; a tap dances by Miss Nancy White; selections by the Garden City Buckaroos; a song by "Freckles," with Miss Hicks accompanying; song by Mrs. T. Hardy; Sid Hunt, as a negro, in banjo selections and the singing of "Carry Me Back To Old Virginia," and a comic song by Mr. Keighley. The programme was brought to a close by the Buckaroos in instrumental numbers and little Miss Arlene Johnstone singing "Home On the Range."

Chapter women helped serve delicious refreshments and the Legion distributed tobacco to the inmates. On behalf of the inmates, G. Havard thanked the Moose for the enjoyable evening and commended them for living up to their aim and motto of spreading happiness and sunshine whenever and wherever possible and wished the lodge every success. With an enjoyable half hour of dancing to the music of the Buckaroos and the singing of "Auld Lang Syne," the evening came to a close. The committee responsible for the event were: Messrs. T. W. Spouse, J. Johnstone, F. Carter and S. Hunt.

Mr. and Mrs. A. Sturrock, Richardson Street, announce the engagement of their elder daughter, Mary Olga, to Mr. Elbeck Bertram Wilson, elder son of Mr. and Mrs. Charles E. Wilson, "Laguannan," Uplands. The wedding will take place in June.

• • •

Lady Pope of Ottawa is visiting her son and daughter-in-law, Lieut.-Col. and Mrs. E. W. Pope, Woodley Avenue.

• • •

Mr. David Hewlett of "The Grange," Cherry Point, will arrive in Victoria this evening for a short visit here.

• • •

Miss Flora Hill of Chicago, Ill., is registered at the Empress Hotel today.

• • •

Mr. W. J. Lucas and Mr. W. Kirn of Walkerville, Ont., are registered at the Empress Hotel to-day.

• • •

Mr. and Mrs. P. G. Bowser, Mr. and Mrs. J. Harris and Mr. M. Allen, all of Winnipeg, are staying at the Empress Hotel.

• • •

Mrs. K. C. McDonald entertained with a few tables of bridge yesterday evening at her home on Despard Avenue.

• • •

Miss Phillips of Winnipeg will arrive in Victoria to-morrow from the prairie on a visit to Mrs. Homer Dixon, Belmont Avenue.

• • •

Mrs. Herbert S. Wood returned to her home in Vancouver on Thursday evening after spending several days here visiting friends.

• • •

Mr. and Mrs. A. Thackery of San Francisco, Mr. W. E. Bates and Mr. R. K. Davies, all of San Francisco, are among the California guests at the Empress Hotel.

• • •

Dr. and Mrs. Lawrence Selling, Dr. and Mrs. James Rosenfeld, Mrs. Ben Selling and Mrs. E. Sichel, of Portland, Ore., are staying at the Empress Hotel for a few days.

• • •

The many friends of Mr. Carleton W. Stocker will be pleased to learn that he is making excellent progress towards recovery after undergoing a successful operation at the Jubilee Hospital.

• • •

Mrs. E. Rogers was hostess to about forty members of the Women's Parish Guild of Christ Church Cathedral at tea yesterday afternoon in the guild room of the Memorial Hall, to mark the occasion of her golden wedding, which she and Mr. Rogers celebrated recently. The table was gay with spring flowers.

• • •

Mrs. F. Oliver entertained recently the Friendship Bridge Club at her home on Grant Street. Winners of the prizes were: First, Mrs. J. Browning; second, Mrs. W. Skett. The invited guests were: Mesdames A. Gough, F. Rawnsley, W. Skett, I. Erb, D. Gallie, J. Jefferson, E. Rance, A. Steer, A. Phelps, J. Stephenson, and the guest of honor, Mrs. J. Browning.

• • •

Mr. and Mrs. E. H. Horsey returned to their home on Joan Crescent yesterday from Vancouver, accompanied by their daughter, Mrs. Kenneth Adams of Portsmouth, England, and their son, Mr. Rowland Horsey, who have just returned from Great Britain. Mrs. J. E. Hunter and Mr. Douglas Hunter, who also went over to Vancouver to meet the returning travelers, have returned to their home on Moss Street.

• • •

Miss Phyllis Irene Gates of Fairfield Road sailed this afternoon aboard the Empress of Asia for Hongkong, en route for Kohat, India, where her marriage to Mr. Joseph E. Cann, formerly of Victoria, will take place. Miss Gates has been much feted in anticipation of her pending departure, and a number of friends were at the boat to bid her "bon voyage."

• • •

Mrs. B. Gough entertained on Wednesday at her home, 1010 Empress Avenue, with two tables of bridge. The winners of the prizes were Mrs. I. H. Erb, first; Mrs. H. Robinson, second; Mrs. G. Langley, consolation. The reception rooms were very prettily decorated with daffodils and ferns. The hostess were assisted in serving tea by Mrs. J. Baron. Those present were: Mrs. A. Miller, Mrs. A. Gough, Mrs. I. H. Erb, Mrs. W. E. Skett, Mrs. H. Robinson, Mrs. J. Baron. Mrs. B. Gough and Mrs. Gilbert Langley being guests of honor.

ST. JOSEPH'S TO HOLD SHOWER

Tuesday, March 19, which is St. Joseph's Day, will be marked by St. Joseph's Hospital in its customary fashion by the holding of its annual linen shower. Mrs. Alex. McDermott is general convener of the arrangements, and Mrs. Chas. E. Wilson has charge of the musical programme. Afternoon tea will be served. The affair will be held in the Nurses' Home during the afternoon, and the Sisters anticipate with confidence the usual generous response to this annual appeal.

Will Give Address On Queen Mary

A lecture of particular interest under the title "Queen Mary and the Jubilee Year" will be given under the auspices of the Island Arts and Crafts in their clubroom, Yates and Langley Streets, on Thursday evening, March 14, at 8 o'clock.

Mrs. D. M. Duncan, principal of St. Margaret's School, will give the address. Born in Canada, daughter of Archbishop Matheson, Mrs. Duncan took her B.A. at the University of Manitoba, and later a post-graduate course at the University of Mt. Pelier, France.

On Tuesday evening, March 5, the Christ Church Cathedral, A.Y.P.A., met in the Memorial Hall for its regular Shrove Tuesday meeting. A pancake social was held, a very enjoyable evening being spent by the members.

The boys of the branch are asked to be at the cathedral on Sunday evening as the A.Y.P.A. is responsible for the ushering. The Lenten lectures will commence Sunday, March 10, at 8 p.m. in the Memorial Hall. Tea will be served at 5.45 o'clock, after which the members will attend church.

Work on the tennis court will be commenced on Tuesday evening at 8 p.m., and all those members interested in tennis are asked to help at that time.

Mrs. J. S. T. Clute of New Westminster, who came over to Victoria to attend the Fowler-Wheatley wedding to-day, will spend a few days here with her sister, Mrs. Herrick McGregor, Telegraph Bay.

Mrs. J. W. Bunning, Rockland Avenue, who has been visiting in Sewickley, Pa., is at present staying in Palm Springs, Florida, and is accompanied by her nephew, Master William Frick.

IS QUIETLY MARRIED TO-DAY

—Photo by Robert Fort.

MRS. RICHARD WOLFENDEN FOWLER (nee McGregor)

Security In Jobs, Homes, And Health First Need

Mrs. Paul Smith, M.P.P., Urges Liberal Women's Forum to Stand Behind Progressive Measures; Advocates Building of Homes as Public Works, Rather Than Courthouses

"The march of events has brought home to us the vital need of security in employment, homes and health. If we can feel that through government policy and co-operation, this security is possible to us as citizens, then that haunting fear of the unknown which hangs over so many to-day will be removed and will make for more happy and contented living."

Mrs. Paul Smith, M.P.P., thus summarized the main points of her address on "Our Search for Security," before the Women's Liberal Forum at the annual meeting yesterday afternoon. Mrs. J. S. Akins, the president, was in the chair.

ADJUSTMENT NECESSARY

Declaring that the women have a definite challenge in helping to make the adjustment necessary in a rapidly-changing world, to see that Canada does not lag behind in the introduction of those measures tending towards the security of its citizens, Mrs. Smith maintained that this desire for security represents the consensus of the women of Canada.

She touched upon the introduction of the many new scientific inventions of the last decade or so to strengthen her argument that these new inventions are but the expression of the accelerated change of the times, and that such changes called for a revised attitude towards many old and accepted institutions, "or else we remain static."

GOVERNMENT FUNCTION CHANGING

The broadening sphere of the church, of the school and of the home, were evidence of adjustments occasioned through the march of progress, Mrs. Smith pointed out. The functions of government had also changed. To-day, more and more people were looking to governments to bring about measures and reforms which, even a few years ago, were not considered within their purview.

One of the first things which the people looked for from governments to-day was security against unemployment, she continued. Mrs. Smith briefly touched upon the measure now before the Federal House which, while limited in scope, is at least a step in the right direction. Eventually she hoped to see in Canada legislation which would be all-embracing in its scope, ensuring for the people the fullest security in employment, homes and health.

BUILD HOMES, NOT COURTHOUSES

Referring to the need for some system of protecting homes, the speaker touched upon the slum clearance and home loan funds introduced into Great Britain with such success.

Declaring that Great Britain was not alone in teh possession of slum areas, Mrs. Smith pointed to Vancouver, where she had last year visited many squalid homes. Such a condition cried out for remedy, especially to-day when the building trade was at a standstill and unemployment among its workers rife.

She strongly advocated the clearing out of the slums as a public works undertaking, claiming that such a programme would bring far greater comfort to the people than the erection of courthouses or other public buildings. For those who preferred to erect their own homes as a private undertaking, she suggested the introduction of home loan funds, such as is financed by the municipalities in England, thus permitting citizens to acquire their own homes under easy terms.

STATE HEALTH INSURANCE

State health insurance is another matter of vital importance to homemakers, particularly the women, Mrs. Smith continued. She briefly recapitulated the steps leading up to the introduction of the measure in the British Columbia Legislature, and recalled that in Europe many countries had long enjoyed a measure of health and unemployment insurance. That in Russia was the fullest and most comprehensive form of state health insurance, she noted.

Touching upon some of the essentials of a really effective system, Mrs. Smith laid emphasis upon the preventive side, and enumerated the chief features of the proposed federal measure. A moot point was whether hospitalization should be included, or whether that should be dealt with under a separate scheme. But these problems would doubtless be worked out to the satisfaction of those concerned.

At the close of her address, Mrs. Smith was warmly thanked, and presented with a charming bouquet of pink tulips and carnations by little Lorraine Stocker, on behalf of the gathering.

OFFICERS ELECTED

Mrs. J. A. Akins was re-elected president by acclamation. Other officers re-elected by acclamation were: Hon. president, Mrs. T. D. Pattullo; vice-president, Mrs. O. W. Chapman; secretary, Mrs. Gus Brown; treasurer, Mrs. Blair Reid; corresponding secretary, Mrs. W. Edwards. The new executive includes: Mrs. Stuart Henderson, Mrs. J. L. White, Mrs. R. Moffitt, Mrs. J. Nelson, Miss Clearihue, Mrs. J. S. Carver, Mrs. D. Ramsay and Mrs. C. W. Stocker.

Mrs. Akins expressed her appreciation of the ever-ready co-operation received from the officers and members, and paid a warm tribute to Mrs. J. S. Carver, retiring treasurer, who has ably filled that office for the last four years. The appreciation of the Forum was expressed to Mrs. Carver in the presentation of a handsome silver flower basket, filled with pink carnations and plumb blossom, little Miss Stocker making the presentation.

REPORTS GIVEN

Mrs. Brown, the secretary, gave an interesting resume of the years activities, reviewing the many noted speakers heard by the Forum, and told of the delightful social functions enjoyed. Thanks were tendered Mrs. G. W. Chapman, music convener, for the many enjoyable programmes enjoyed, and the artists who had contributed to the enjoyment were warmly thanked.

Mrs. Blair Reid reported as corresponding secretary: The financial statement was given by Mrs. J. S. Carver, showing a substantial balance in the bank, and Mrs. J. L. White reported on the activities of the Federation of Liberal Women, of which she is corresponding secretary for the Forum.

MUSICAL PROGRAMME

The musical programme was delightfully furnished by Mrs. R. H. Tait, who sang two numbers with much charm, ably supported at the piano by Mrs. C. Stewart.

At the close, tea was served, Mrs. Byron Johnson and Mrs. J. S. Carver presiding at the tea table, which was centred with silver vase filled with tulips, iris and daffodils, and tall yellow tapers in silver holders.

Mrs. James Strang, formerly Miss Katherine Holland, was "at home" yesterday afternoon at her home on Hampshire Road, about forty guests calling during the afternoon. The hostess was assisted in receiving the guests by her mother, Mrs. P. B. Holland. Daffodils and narcissi were used throughout the reception rooms, and pink tulips, with tall pink tapers, formed the decoration of the tea table at which Mrs. S. Gurney and Mrs. John Dore presided. Assisting the hostess were Mrs. F. L. Smith, Miss Sydney Patt, Miss B. Milloy and Miss Eileen Shotbolt.

• • •

Miss Jean Dempster entertained at her home on Ernest Avenue yesterday evening with a delightful bridge and supper party. The drawing-room was effectively arranged with daffodils and iris, and on the supper table a bowl of tulips, ranging from palest pink to rose, imparted a spring-like touch. Dainty favors carried out the St. Patrick's motif. The prize winners were: First, Mrs. William Blair; consolation, Mrs. George Edwards. Place cards were arranged for Mrs. George Campion, Mrs. Wesley Strickland, Mrs. Frank Drysdale, Mrs. George Edwards, Mrs. William Blair, Miss Jean McNaught, Miss Mae Jacobs, Miss Hazel Penerty and Miss Jean Dempster.

• • •

Among the guests registered at the Dominion Hotel are: Mrs. D. McPherson, Grank Forbs; Mr. and Mrs. W. E. Moffatt, Vancouver; Mrs. M. N. Weller, Duncan; Capt. C. R. Wearmouth, Vancouver; Mrs. C. S. Sorenson, Port Renfrew; Miss R. Sorenson, Port Renfrew; Mr. Guilo Casalis, Milan, Italy; Mr. and Mrs. J. McNeil, Port Alberni; Mrs. P. B. Ashbridge, Cowpeecee; Miss A. Ashbridge, Cowpeecee; Capt. J. Park, Vancouver; Mr. E. McDonald, Vancouver; Mr. T. H. Orr, Toronto; Mr. and Mrs. Paul C. Clapp, Mr. James Whittle, Mr. Wm. Byers, Mr. M. B. MacDonald and Mr. A. Mackenzie, Vancouver; Mr. and Mrs. Sanderson, Duncan.

• • •

Another popular Canadian old-time dance was held last Tuesday evening under the auspices of Vancouver Encampment No. 1 I.O.O.F. The guests included Misses Jean Jackson, Ciila Johnson, Clarice Hopkins, A. Yeaman, D. Williams, H. Nathan, D. Gardiner, J. B. Hudson, Agnes Nathan, Betty Lambrick, L. Johnson, H. Penerty, Sylvia Lambrick, M. Irvine, A. M. Moore, E. McDowall, Jean Speedy, E. Teagle, B. Gibson, L. Wood, H. Hudson, E. Moore, Z. Gill, Peggy Pollard, Eva Ritchie, M. Snyder, Muriel MacDonald, D. Lawrence, L. Gardener, M. Philpott, Dorothy Hills, K. Gleney; Mesdames Gee, Lloyd, Miller, Snyder, Stewart, Taylor, F. C. Hurry, Muir, J. A. Creed, W. Coulson, Pike, Daniel, S. A. Pomeroy, Willie, M. Sands, F. A. Walker, W. W. Moore, W. Creig, McLeod, Roy Bull, Simpson, H. Paver, Jackson, McCorquodale, P. Thompsett; Messrs. Prouse, G. Smith, M. and B. Shaver, F. Willie, W. Coulson, W. Herriott, Reg. Hewitt, Roy Bull, D. Johnstone, B. Ralfs, W. Kitt, J. Kean, B. Smirl, H. Gonnason, E. Gonnason, S. Edward, McKay, Foster, Simpson, S. A. Pomeroy, Eric Paver, A. Paver, H. Paver, F. C. Hurry, C. Brown, C. Moore, P. Thompsett, R. Milne, R. Alcock, A. Bray, D. Muir, C. Hastings, R. Johnson, J. Speedie, D. Miller, J. McLeod, Creed, H. Walls, J. Bell, J. Carmichael, W. Craig, J. Cannon, M. Creig, A. Gleney, D. Dewar, J. Comer, G. Spence Matthews, Ireland, and many others. Tombola prize winners were Mrs. Pike, Mrs. Simpson, Messrs. G. Spence Matthews and Ireland.

WED TO-DAY AT CEDAR HILL

Mrs. Betty E. McGregor and Richard W. Fowler United in Marriage

St. Luke's Church, Cedar Hill, formed the setting for a wedding that took place there this afternoon at 2.30 o'clock, when Rev. S. Ryall united in the holy bonds of matrimony Mrs. Betty Eleanor Wheatley, younger daughter of the late Captain Herrick McGregor and Mrs. McGregor, Telegraph Bay, and Mr. Richard Wolfenden Fowler, elder son of Mr. P. B. Fowler, Ten Mile Point, Cadboro Bay.

The bride was given in marriage, by her brother, Mr. Andrew McGregor and wore a smart tailored suit of Harris tweed in a wine-colored shade, with which she wore accessories in brown and a corsage of orchids and white freesias.

She was attended by Miss Trma Mitchell, who wore a frock of navy blue silk, with flowered design of lime green and hat to match and a corsage of gardenias and yellow freesias.

The groom was suported by Mr. Randall Matthews of Metchosin.

Following the service at the church a reception at which only relatives and intimate friends of the contracting parties were present, was held at the home of the bride's mother, Mrs. McGregor, at Telegraph Bay, who, gowned in a navy blue printed silk frock, assisted the bride and groom in welcoming the guests.

Mr. and Mrs. Fowler left later for a trip up the island and will leave in the near future for San Francisco where they will make their home.

The only out-of-town guest at the wedding was the bride's aunt, Mrs. J. S. T. Clute of New Westminster, who came over to attend the wedding and who is the guest of her sister, Mrs. McGregor.

Lieut-Governor Rebukes Snobs

Toronto, March 9.—"All the best elements among the people of your new country recognize you as fellow-citizens and extend the hand of friendship to you," Lieutenant-Governor Herbert A. Bruce last night told the Council of Friendship of foreign-born and native Canadians, in conference at the Y.W.C.A.

"It is the height of absurdity to claim credit," Dr. Bruce said, "as many do, for being born in this or that place, to this or that family, as if one's own wishes were ever, at any time, consulted about such matters."

"Whatever you do," he told the foreign-born delegates, "please don't let the few citizens of this country who seek to establish a non-existent personal superiority by studied discourtesy to every new Canadian they meet—don't let that make you seek, by way of retaliation, to isolate yourselves in small communities with your fellow-countrymen."

COATS FOR SPRING
Quality and Tailoring of the Finest to $35.00
TERVO'S
725 Yates St. LADIES' APPAREL SHOP G 4021

SEE THE PROOF
Of a Scientific Test Before Your Hair Is Permanently Waved
CROQUIGNOLE SPECIALS $2.50, $3.50, $5.00
"If your hair is not becoming to you . . . you should be coming to me"
BERT WAUDE 709 Fort Street E 4023

BOYS' "MOLESKIN" SHORTS 69c
Hard wearing and durable. In sizes 6 to 12 years.
at
"THE WAREHOUSE"
1110-14 GOVERNMENT ST. PHONE E 8514

TUESDAY, MARCH 19, 8.30 P.M.
EMPRESS HOTEL BALLROOM
Gwendoline Harper and Edgar Holloway
in
TWO-PIANO RECITAL
Tickets, 55¢, 80¢ and $1.10. Inc. tax. at All Music Stores

Award $25,000 To Mrs. W. E. Gould

Associated Press

New York, March 9.—A $25,000 verdict in favor of Mrs. Wilma E. Gould was returned late yesterday by a supreme court jury after one hour and forty-five minutes of deliberation. Mrs. Gould was suing her brother-in-law, Norman J. Gould, and two others on charges that they "framed" her to secure divorce evidence.

CABARET ON ST. PATRICK'S

Irish Reels Presented at Next Saturday's Empress Supper Dance

Green will be the predominating color at the annual St. Patrick's cabaret supper dance, which the management of the Empress Hotel is planning for the entertainment of the dancing public on Saturday evening, March 16.

The costumes of the artistes for the most part will be green, the orchestra will have a background of green and silver. Shamrocks will be a feature of the table decorations, and Irish reels will be danced.

Three special floor acts will be presented by members of the Florence Clough Dancing Academy. The feature of the evening will be the presentation of an Irish Reel by Thelma Ackerman, Patricia Pennock, Katherine Birtt and Isabel McAlpine. Another outstanding number will be a musical comedy danced to "The Farmer Takes a Wife," with Thelma Stratford, Helen Beck, Lulu Bond and Kathleen Gregson interpreting the steps.

William Tickle will direct the music for dancing, which will continue from 9 o'clock until midnight.

The St. Patrick's Day affairs at the Empress usually draw a large crowd, and reservations should be made with the head waiter as early as possible, as space will be limited and the lists may be closed before the end of the week.

400 ENJOYED J.B.A.A. DANCE

Gay Crowd Danced at Brentwood Hall Yesterday

A gay crowd of over 400 guests attended the J.B.A.A. dance held in the Brentwood Badminton Club Hall at Brentwood yesterday evening.

A splendid programme of music was provided by Reg. Wood's orchestra, the feature of which was a number of barn dances.

The rowing club funds were considerably augmented by the affair which was organized to help raise funds for the construction of a new boathouse at the Gorge.

An energetic committee headed by Hugh Francis were in charge of the arrangements. A dainty buffet supper was served and dancing continued until 2 o'clock.

DAUGHTER FOR LORD BURGHLEY

London, March 9 (Canadian Press-Havas)—A daughter was born this morning to Lady Burghley, wife of Lord Burghley, famous British athlete and 400-metre hurdles champion of the 1928 Olympics. This is Lord and Lady Burghley's second daughter, the other being four years old. A thirteen-month-old son died in July, 1933.

Wanted!
Men, women and children to take advantage of the offer made by the local branch of a world-wide organization 150,000 strong. To the first 100 applicants we will give a complete diet, breathing and body-building set of lessons, and a life membership in the organization for a sum within the reach of all.
Appointments Only—Phone E 8816
L.E.O. G. SPENCE MATTHEWS

New Household Course Soon

Government Lending Instructress For Y.W.C.A. Class in April

The Y.W.C.A. social service committee at their board meeting yesterday afternoon announced that the Department of Education of the provincial government is co-operating in their next class for household training by providing a trained teacher of household science.

The school board has kindly loaned the Victoria West domestic science room for class work. The co-operation of the women's clubs is expected to cover the cost of food materials, etc.

It is hoped that twenty-five girls will be enrolled in the class, beginning April 1. Anyone desiring to join the class, and so fit herself for employment in household work is asked to get in touch with Miss Blackley at the Y.W.C.A. as soon as possible.

Starlets Plan Bridge—A meeting of the Starlets was held at the home of Mrs. Burbridge on Tuesday, when final arrangements were made for a St. Patrick's Bridge party to be held at the home of Miss Edith King, 1420 Begbie Street, on Wednesday, March 13.

Informative Talks By Joseph Rose

DO IT—NOW!

You can talk with many people who are advanced in years who will tell you that they wish they had consulted an expert optometrist at the first indication of eye trouble. They will inform you that they feel sure if they had that they would have been able to have worn corrective glasses that they might have discarded later on. If your eyes trouble you let us test them.

JOSEPH ROSE
Registered Graduate Optometrist
1013 GOVERNMENT ST. PHONE E 6916

PARISIENNE BEAUTY SALON
1555 OAK BAY AVE. (JUNCTION)
NO MACHINE, NO ELECTRICITY PERMANENT
$6.00 and $8.50
HEATERLESS
$2.50, $3.50, $5.50
GUARANTEED
MARY GRIFFIN
PHONE E 8924

McDONALD'S
540 Moss Street 740 Yates Street
Monday's Cash and Carry Specials
BUTTER First Grade ..... 3 lbs. 77¢
The super first-grade Butter, 3 lbs. for 74¢. If purchased with a $5c grocery order of goods not advertised.
Lemons, doz. ..... 10¢
Jameson's Tea, lb. ..... 41¢
Bread, 16-oz. loaf ..... 6¢

Social And Club Interests

NATIVE DAUGHTER TO WED IN SOUTH

An interesting engagement announced in the south is that of Miss M. Belle Hastie, second daughter of Mr. and Mrs. James Hastie of Los Angeles, formerly of Victoria, to Mr. Glenn Lovejoy Stabler of Phoenix, Arizona. The wedding will take place at Easter in Los Angeles. Miss Hastie was born in Victoria and was a popular member of the teaching staff of the Margaret Jenkins School before leaving for the south about ten years ago.

CLUB TO HEAR NOTED WRITER

Vernon Bartlett of London to Address Women's Canadian Club Friday

"European Scene" is the subject of the address to be given before the Women's Canadian Club on Friday afternoon, March 15, at 2.45 o'clock, by Vernon Bartlett of London, England. Members are requested to note the change in the date.

Mr. Bartlett, who is visiting Canada as a guest of the National Council of Education, is widely known, both in England and throughout Europe as a leading authority on international affairs. He has lived and traveled abroad a great deal and for ten years was the director of the London office of the League of Nations. From 1928 until 1933 he was the only regular commentator on foreign affairs for the British Broadcasting Corporation, and of recent years most of his talks have been included in the empire broadcast programmes from London.

Since January, 1934, he has been diplomatic correspondent of the News Chronicle, London. During this period he founded a new monthly review, World, of which he is editor. This review consists of cuttings and translations from various newspapers all over the world of articles by well-known writers on current international affairs. It aims to bring about a wider and deeper international understanding.

Mr. Bartlett is the author of a number of works on the European situation, also of several novels. He was the co-author, with R. C. Sheriff, of "Journey's End," the novel which was filmed with outstanding success.

Esquimalt W. I. Birthday—On Tuesday, March 12, at the Parish Hall, St. Paul's Garrison Church, a birthday social will be held to celebrate the fourteenth anniversary of the Esquimalt Women's Institute. Friends of members will be welcomed at 8 p.m. A brief business meeting, which all members are requested to attend, will be held at 7.30 o'clock.

Harvey Rayon Pantees
$1.00
A. K. LOVE Ltd.
LADIES' WEAR
706 VIEW ST. G 3013

FRESH EGGS
Grade "A" Medium
19c Dozen
Vaughan's GROCETERIA

Your Baby and Mine

By MYRTLE MEYER ELDRED

LAYET FOR SUMMER BABY MAY BE SIMPLE

The preparation for the layet of a summer baby is a less arduous task than when baby arrives when the winds blow chill. The baby who is welcomed in June, July or August will be comfortable in all cotton outer and under garments and the wool or part wool underwear may be bought later, when he will have use for it.

We have a leaflet designed to suggest the simplest possible layet with which baby may be comfortably attired as well as a more elaborate one. These two layets are described in the leaflet called "Sample Layets for the Summer Baby," and may be had for a self-addressed envelope sent to Myrtle Meyer Eldred care of the "Your Baby and Mine" department of this newspaper.

PRIMARY CONSIDERATIONS

The prospective mother had best be prepared with some information as to what will prove most useful and convenient for she will inevitably be the target for persistent advice from anyone who has ever had a baby.

The first consideration of every layet is that the baby have enough garments so that he may be insured a fresh clean outfit, from the skin out, every day. Enough dispers to keep him dry and protect his outer clothes. Enough underwear to protect him from chilling and enough outdoor garments, covers for his bed, covers in which to wrap him in the house to protect him from temperature changes.

ACQUIRE LAYET GRADUALLY

The contents of the layet may seem extensive to the young mother whose pocketbook is thin. But one must remember that there are many months in which to prepare for baby's needs so that at no one time should the outlay be crippling.

Simple garments which will bear up under repeated washings, garments of a size to outlast the first few weeks, these represent the necessities of a wardrobe. The luxuries can be expected as gifts to the baby or, when money is no object, they add to the mother's joy in preparing for her baby.

TRIO OF PLAYS WELL RECEIVED

Under the auspices of the Victoria Religious Education Council, three plays were presented to a large audience in the City Temple yesterday evening. Rev. J. H. A. Warr was the chairman. Miss Elsie le Gresley was the piano soloist.

A farce, "Not Such a Sap," was produced by Victoria West Young People's Society, under the direction of Mrs. Cecil Milley. The cast was: William Lewis, Doris Burrows, Joan Hopkins, Mrs. Milley and Jack Price. "The Family Group," a comedy, was directed by Mrs. Maud Hammond and played by the Temple Players, including Eric Driver, Dora Gascoigne, May McCall, Ethel Sabiston, Robert Cassilton and Dorothy Hope. Sidney Young People's Society produced "A Mad Breakfast," a comedy directed by Arthur Gush. The cast was: Helen Keyworth, Bunty McLeod, Emily Thornley, Winnie Thornley, Mary Jackson, Gladys Roberts, William Dawes, Amos Nunn, Frank Nunn and W. W. Gardner.

SPENCER CHOIR PLANS CONCERT

Victorian Order Nurses to Benefit By Annual Programme March 27

The David Spencer Choir will present its annual concert in aid of the Victorian Order of Nurses on Wednesday, March 27, in the Empress Hotel. This concert is receiving the distinguished patronage of His Honor J. W. Fordham Johnson, Lieutenant-Governor of British Columbia; Premier Pattullo, Mayor Leeming, Mrs. C. S. Beals, president of the Musical Arts Society, and Mrs. J. O. Cameron.

A splendid programme has been arranged. The choir consists entirely of store members and is conducted by Mr. Frank Tupman.

The assisting artists will be Miss Doreen Danieli, talented operatic soprano, who is also a member of the store staff, and Miss Gwendoline Harper, brilliant pianist, who requires no introduction to Victoria audiences. The accompanist for the choir is Miss Jessie Smith.

The entire proceeds of this concert will be given, as in previous years, to the V.O.N. funds.

TENNIS CLUB OF LANGFORD MEETS

Langford, March 9.—The annual meeting of the Langford Tennis Club took place on Tuesday evening at the home of Mr. and Mrs. E. F. Le Quesne, Millstream Road.

E. F. Le Quesne presided. A. A. Forbes Calland presented the financial statement, which was considered satisfactory. Mrs. Le Quesne, tea convener, gave the financial report of teas served during the season. The president, in his report, touched on the successful season enjoyed, and thanked the officers for their co-operation.

P. A. Moir took the chair during election of officers, which resulted as follows: Honorary president, J. Stuart-Yates; honorary vice-president, S. Turner; president, E. F. Le Quesne; vice-president, K. B. Hincks; secretary-treasurer, A. A. Forbes Calland; executive committee, T. O. Guy, J. Wilkinson, P. A. Moir; tea committee, Mrs. E. F. Le Quesne, Mrs. A. A. Forbes Calland and Miss N. Willson; auditor, L. G. Wilkinson; representative to tennis league, A. A. Forbes Calland; social committee, Mrs. A. A. F. Calland; membership, Mrs. H. A. Hincks and Miss P. Fisher; election committee, A. A. Calland, C. Brown and J. Wilkinson.

Members of St. Matthew's Guild held their monthly meeting at the vicarage, Colwood, on Wednesday afternoon, Mrs. H. A. Hincks presiding. The financial statement was read by Mrs. E. C. Stewart, secretary-treasurer. Tentative plans were made for the holding of a book tea on April 23 at the home of Mrs. R. N. Heggie, Goldstream Road. Rev. A. M. Acheson-Lyle gave an explanatory talk on "The Vision of St. John on the Island of Patmos."

Sir Matthew Baillie Begbie Chapter—The monthly meeting of the Sir Matthew Baillie Begbie Chapter I.O.D.E. will be held in the headquarters, Union Building, on Friday, March 15, at 2.30 o'clock.

Guides' Association—The local Association of Girl Guides will meet on Tuesday, March 12, at 8 p.m., at headquarters, Langley Street. A full attendance is requested, as plans for the entertainment of the chief scout and chief guide will be discussed and final arrangements made.

A new WASHDAY is dawning

APPROVED BY AMERICAN INSTITUTE OF LAUNDERING — APPROVED LAUNDRY

APPROVED LAUNDRY SERVICE means Happier Washdays – Happier Homes!

NOW you can be sure of having the family washing done *exactly* as you like it—but with none of the hard work and bother of washday in your home!

APPROVED LAUNDRY SERVICE is the answer. This finer, safer way costs no more than your present method. Yet it gives you assured satisfaction, hygienic security, long-lived fabrics, *super-care* in each laundering step.

The American Institute of Laundering awards its seal of approval only after its inspectors are positive that the rigid Institute standards of efficiency and excellence are being maintained throughout the laundry. We are proud to have earned the title of "Approved Laundry" from this world-famous research organization, recognized by the textile industry as the outstanding authority on fabric launderability.

Look for the "Approved Laundry" emblem. It offers *happy washdays*—free from worry, free from disappointment, free from drudgery. Start *this week* to enjoy Approved Laundry Service. Just tell us when to call!

Check YOUR WASHDAY METHOD with these Approved Laundry Standards

1. QUALITY WORK—*however small the bundle or inexpensive the service.*
2. DEPENDABILITY—*each bundle called for and delivered on time; special instructions carefully followed.*
3. HYGIENIC SECURITY—*100% sanitation throughout, fully complying with all official health specifications.*
4. LONG-LIVED FABRICS—*safe, gentle, scientific washing at correct water temperatures to insure maximum service.*
5. COLORS SAFEGUARDED—*dainty materials kept fresh and sparkling.*
6. WHITE GOODS STAY WHITE—*no graying or yellowing of snowy fabrics.*
7. FAULTLESS FINISHING—*thorough training and continuous inspection on all pressing and hand-ironing operations.*
8. ACCURATE IDENTIFICATION—*assuring the return of every article sent.*
9. ATTRACTIVE PACKAGING—*clothes delivered as neat and clean as when they were wrapped.*
10. SATISFIED EMPLOYEES—*adequate wages, pleasant working conditions; a constructive factor in this community.*

THIS LEADING VICTORIA LAUNDRY NOW GIVES YOU APPROVED LAUNDRY SERVICE—at NO EXTRA COST!

New Method Laundries Ltd.
PHONE G8166

MANY DONATIONS TO SOLARIUM

The Queen Alexandra Solarium gratefully acknowledges the following donations for February: Business and Professional Women's Club, Nanaimo, stockings; Mrs. E. Garrard, Victoria, cookies; Cowichan Bakeries, Cobble Hill, cookies; Mrs. Dowker, Victoria, books; Mrs. Hill, Ladysmith, socks; Fender Island Women's Institute, sig pair stockings; Mrs. Glossop, Mill Bay, eggs; Capt. Welstead, Mill Bay, eggs; Bethel No. 3, Order Job's Daughters of Victoria, large box of jam; Worsley Children, Island Road, papers; Mrs. Powell, 1118 Pandora Street, books, scissors and pictures; Mrs. Frank, Uplands, marmalade; Columbia Paper Co., large quantity of colored paper for handicraft work; Anonymous, toys and cards; Mrs. M. E. Carlick, Royal Oak, B.C., scrap book; Capt. Money, care of Army and Navy Veterans, books; Junior Red Cross, Christmas cards; Busy Oak Leaf Branch, Junior Red Cross, Hornby Island School, valentines; Golden Sunset, Junior Red Cross, Mug River School, Prince George, valentines; Miss Esther Belgrove, secretary Sunshine Fairies, Junior Red Cross, Sardis, B.C., valentines; Tabor Creek, J. R. C., Tabor Creek School, Prince George, valentines; Sicamous School, Sicamous, B.C., valentines and candy; High Pliers Branch Junior Red Cross, Creston, B.C., valentines; Hatzic Happy Helpers, Junior Red Cross, Hatzic, B.C., five large pictures; Mrs. K. Mead-Robins, Royal Oak, B.C., parcel of colored leather and boxes; Hardwicke Island All Stars, Junior Red Cross, Kelsey Bay, B.C., valentines; Mr. Marchant, papers; Miss Ada Bender, Maple Rest Nursing Home, Douglas Street, city, three scrap books; Canadian Daughters League, No. 5, one navy blue sweater and one pair stocks; Miss Ogilvie, cards; Christian Children, 1139 McKenzie Street, papers; Mrs. E. Watson, 130 Linden Avenue, books; Willing Workers Circle Junior Kings Daughters, Victoria, B.C., box of jam; Miss L. Galt, post cards and album; Sunny side Up Branch, J.R.C., Doe River, B.C., two scrap books.

CASH DONATIONS

Provincial Chapter, I.O.D.E., towards cot, $48.65; Dr. Richard Felton, $5; Popular Grove Home Circle Club, $10.15; Long Beach Players, Nelson, B.C., $6; Sir Richard Lake, $5; Mrs. Austin Gale, $5; Sicamous Women's Institute, $2.50; bequest from the estate of the late Emma Clubb, $200; proceeds of sale of tickets for bed spread donated by the Allies Chapter, I.O.D.E., $26; Kathleen, aged ten, in memory of her Daddy, $1; Malaspina Chapter, I.O.D.E., $2.55; Mrs. Alice Young, Salt Spring Island, $2; Nakusp Women's Institute, Nakusp, B.C., $25; Capt. E. J. Gadsden for Chapter, I.O.D.E., towards cot, $20.

X-ray donations sponsored by the Royal Oak Women's Institute, collected at Solarium office: Nakusp Women's Institute, $5; Garden City Buckaroos, Marigold, per David Armstrong, $5; Mr. C. Hensley, Victoria, $5.

HOW TO WEAR COURT PLUMES

Lord Chamberlain Announces Regulations For Debutantes at Royal Courts

Canadian Press

London, March 9.—For the guidance of debutantes who will attend the Jubilee courts at Buckingham Palace March 26 and 29, and June 25 and 26, a special design of the court plume has been prepared and hangs in the office of the Lord Chamberlain.

It was noticed at last year's courts that some debutantes apparently were not acquainted with the manner in which the court plume should be worn, and that this is governed by official regulation. This has resulted in a special plume being designed.

The three small white feathers of the plume should be mounted after the style of the Prince of Wales's plume, the centre one a little higher than the others. The plume should be worn upright and slightly inclined to the left side of the head with the tulle veil attached to the base of the feathers.

The tradition surrounding the Prince of Wales's plume is well known. At the battle of Poitiers in 1346 the old King of Bohemia fell and afterwards the corpse was recognized by the plume on his helmet. It was taken to the Black Prince, the Prince of Wales, who adopted it as his emblem with the motto "Ich Dien." ("I Serve.")

Mount Douglas High School P.-T.A.—The March meeting of the Mt. Douglas High School P.-T.A. will be held in the school auditorium on Tuesday, March 12, at 8 p.m. K. C. Symonds will give an illustrated talk on the Tower of London. Refreshments will be served and it is hoped that all members will be present and bring their friends.

Jubilee Alumnae — The regular quarterly meeting of the Jubilee Alumnae will be held on Monday, March 11, at 8 p.m., at the Nurses' Home. This will be followed by the annual meeting and election of officers. A full attendance of members is requested.

Women Observe Day Of Prayer

The World Day of Prayer was fittingly observed here when about 200 women, representative of many denominations, attended the service at the First United Church yesterday afternoon.

Mrs. H. J. Armitage of St. Aidan's United Church presided. Mrs. O. H. Cogswell was the acting secretary. The theme of the afternoon was "Bear Ye One Another's Burdens." Mrs. T. A. Jansen of the Lutheran Church gave an address on "The Origin and Purpose of the World Day of Prayer." Mrs. Hemsley sang an appropriate solo, which was much enjoyed.

Others taking part in the programme were: Mesdames Ede and Methan of the Salvation Army; Mesdames Graham, Dentith and Laing of the United Church; Mesdames Eldridge and Ryde of the Presbyterian Church; Mrs. Quainton and Deaconess Simcox of the Anglican Church; Mrs. Bancroft of the Baptist, and Mrs. Fuller of the Lutheran. An offering was taken in aid of Christian literature.

Mrs. A. C. Chisholm acted as accompanist for the soloist and during the singing of hymns.

ON THE AIR

The majority of modern radio receiving sets are calibrated in kilocycles, so station is listed in these programmes. Generally the last cipher is omitted, and dials read from about 54 to 136, representing the band between 540 and 1,600 Kilocycles.

CFCT, VICTORIA (1,450 Kilocycles)

To-night

5.30—Birthday Party.
6.00—Dancing Tempo.
6.15—Sundowns.
6.30—The Strong Trio.
7.45—Colonist Radio Reporter.
8.00—Eight Bells.
12.00—Midnight DX Frolic.

To-morrow

11.00—Christ Church Cathedral.
3.00—"Ghosts On the Gold Trail."
3.30—Motors Programme.
4.00—"Lazy Dan the Minstrel Man."
6.30—The Gospel Sunshine Hour.
7.00—Miniature Concert.
7.30—Christ Church Cathedral.

Monday

8.00—Timely Topics, Dr. Clem Davies.
8.15—Musical Chronometer.
8.45—Let's Go Places, with Eric Marshall.
9.00—Morning Moods.
10.00—Feature Programme.
10.30—Art Farey at the Piano.
11.00—Music in the Air.
11.15—The Concert Album.
11.45—Mirzar, the astrologer.
12.00—Melodic Moderne.
12.15—World Book Man.
12.30—Ten Tuneful Minutes.

CBCV, VANCOUVER (1,100 Kilocycles)

To-night

6.30—Recordings.
6.45—Hockey Broadcast.
7.30—Charles Dornberger's Orchestra.
7.45—Canadian Press News. Weather.
8.00—Emil Coleman's Orchestra.
8.30—The Northern Messenger.
8.00—Vancouver Sun News.
9.15—Instrumental Trio.

To-morrow

12.00—New York Philharmonic Symphony.
1.00—Vesper Hour.
3.00—Institute of Public Affairs.
3.30—Alouette Quartette.
3.45—Events of Canadian Interest.
4.00—Roy Bentley's Orchestra.
4.30—Aux Deux de la Rampe.
5.00—Pastel Panels.
5.30—Band Box Revue.
6.00—The Road to Yesterday.
6.30—Canadian Serenade.
7.00—Winnipeg Male Choir.
7.30—Presenting—
7.45—Canadian Press News. Weather.
8.00—Atlantic Nocturne.
8.30—Vancouver Province News.
9.45—Tunes.
9.00—Song Hour of Music.
10.00—Dr. Lyle Telford.

CJOR, VANCOUVER (600 Kilocycles)

To-night

6.45—Eb and Zeb.
6.00—Supplies Programme.
6.15—Cecil Reid.
6.30—Prairie Drifters.
6.45—Slim Borth.
7.00—School of Music.
7.30—Caribou Cowboys.
8.00—Tony and Allen.
8.15—Twos.
8.30—Theatre Presentation.
9.00—Salvation Army Band.
9.30—Hotel Vancouver Orchestra.

To-morrow

9.30—Spencer Hour.
10.30—News.
11.00—News.
1.30—Shut-in Programme.
2.00—Cowboy Programme.
2.30—"Lazy Dan, Minstrel Man."
3.15—Foursquare Gospel Lighthouse.
4.45—Lutheran Broadcast.
5.00—Marion Downs.
5.15—British-Israel Lecture.
7.30—Christ Church Cathedral.
8.00—News.

Monday

9.00—Optical Programme.
9.15—Musical Clockwork, Blinkhorn.
9.45—Stock Quotations.
10.00—Shut-in Programme.
11.00—Theatre Presentation.
12.00—Spencer Hour.
1.00—Stock Quotations.
1.05—News.
1.30—Yodeling Mountaineer.
4.00—Cecil and Sally.
4.45—Stitch Carrothers.

KOMO, SEATTLE (920 Kilocycles)

To-night

5.00—Sigmund Romberg.
6.00—Radio City Party.
6.30—The Gibson Family.
7.30—Thirty Minutes of Music.
8.00—National Barn Dance.
9.00—Half-hour Concert.
9.30 to 12.30—Let's Dance—Orchestras of Kel Murray, Benny Goodman and Xavier Cugat.

To-morrow

8.00—String Quartette.
8.30—Major Bowes, Capitol Theatre.
9.15—What Home Means to Me.
9.30—Trio Romantique.
10.00—Novelettes.
10.15—Mary's Friendly Garden.
10.30—National Youth Conference.
11.00—Immortal Moments.
11.30—Radio Theatre.
12.30—Penthouse Serenade.
1.00—The Rhythm Symphony.
1.30—Sunday Special.
2.00—Sentinels Serenade.
2.30—House by the Side of the Road.
3.00—Old Songs of the Church.
3.30—Grand Hotel.
4.00—Modern Concerts.
4.15—Verbunz Dog Dramas.
4.30—Joe Penner.
5.00—Opera Guild.
6.00—Manhattan Merry-go-round.
7.00—Musical Revue.
7.00—Jane Frohman, soprano.
7.30—Smith Wilson.
7.45—Newspaper Adventures.
8.00—Wendell Hall.
8.15—Walter Winchell.
8.30—Jack Benny.
9.00—Melodious Silken Strings.
9.30—Royal Poinsome.
9.45—Cameos.
10.00—News Flashes—Sam Hayes.
10.15—Friendly Fireside Melodies.
10.30—String Trio.

Monday

7.00—Smackout.
7.15—Holman Sisters.
7.30—Financial Service.
7.45—Joe White, tenor.
8.00—Morning Reveries.
8.30—Stradivarietics.
8.45—Mary's Friendly Garden.
9.00—The Story of Mary Marlin.
9.15—Josephine Gibson.
9.30—New World.
10.00—News.
10.05—Musical Grab Bag.
10.30—Woman's Magazine of the Air.
11.30—Federation of Women's Clubs.
12.00—Edna Fischer—Piano.
12.15—Saxophone Melodies.
12.30—Farm Talk.
12.45—Cowboy Joe.
1.00—Betty and Bob.
1.15—Vic and Sade.
1.30—Ma Perkins.
1.45—Dreams Come True.
2.00—Al Pearce and his Gang.
2.30—Pictorial—Ruth Hughes.
3.15—Mickey Gillette.
3.30—Trio Romantique.
4.00—Tom Mitchell, baritone.
4.15—Beaux Arts Trio.
4.45—Sacred Lyrics.

KJR, SEATTLE (970 Kilocycles)

To-night

5.00—Over the Skyways.
6.15—Waltzes and Tangos.
6.30—Candlelight Time.
6.00—Scandinavian Programme.
6.15—Castles in Music.
6.30—News Reporter.
6.45—Musical Headlines.
7.00—World Revue.
7.15—Hal Grayson's Orchestra.
7.30—Guy Lombardo's Orchestra.
8.00—Late Appointment.
8.30—It's a Case of Books.
8.45—News Reporter.
9.00—The Big Ten.
9.30—Rhythm Encores.
10.00—Del Courtney's Orchestra.
10.30—Collegians.
11.00—Del Courtney's Orchestra.
11.30—Till To-morrow.

To-morrow

6.00—Coast to Coast.
6.00—Early Birdies.
7.00—Hall Mitchell.
7.30—Radio City Music Hall.
8.00—Judge Rutherford.
8.30—Music for Sale.
9.00—Betty and Bob.
9.15—Sentimental Musicale.
9.30—The Jewel Box.
10.00—World Revue.
10.15—Metropolitan Moods.
11.00—Fellowship Hour.
12.00—Martin Tabs.
1.00—Hollywood Temple.
2.00—Calvary Temple, Presbyterian.
3.00—Catholic Hour.
4.00—Concert Echoes.
4.30—Ruth Evendler, violinist.
4.45—Harmony of Song.
5.15—Jewish Programme.
5.45—Music in Miniature.
6.00—Hollywood Tabernacle.
6.30—The Builders.
6.45—The Angelus Hour.
7.00—Fashion Plates—Quartette.
7.30—One Man's Family.
8.00—First Church of Christ, Scientist.
8.00—News Reporter.
8.15—Conference of Jews and Christians.
8.30—The Abbey Players.
10.00—Musical Jigsaws.
10.15—Bridge to Dreamland.

Monday

7.30—Sunrisers.
7.45—Shadows on the Clock.
8.00—U.S. Navy Band.
8.00—Songs for Sale.
9.30—News Reporter.
9.45—Early Echoes.
10.00—Homemaker's Time.
10.30—Music Shop.
10.30—Club Minutes.
10.45—Radio Garden.
11.00—Rhythm Rulers.
12.00—Popular Concert.
12.15—Farm and Home Hour.
1.00—Headliners.
1.30—Lotus Land.
2.00—Salon Hour.
2.00—Enchanted Islands.
3.15—Hats in Chair.
3.30—Mickey Gillette's Music.
4.00—Tea Dansant.
4.30—Theatres.
4.45—Morin Sisters.

KVI, TACOMA (570 Kilocycles)

To-night

9.00—Roxy Revue.
9.45—St. Louis Blues.
6.00—Richard Bonelli, Kostelanetz.
6.30—Hollywood Country Church.
7.00—Minneapolis Symphony Orchestra.
7.30—California Melodies.
8.00—Richard Himber's Champions.
8.30—Johnny Green's Orchestra.
9.00—Cab Calloway's Orchestra.
9.30—News Flashes.
9.50—Frank Dailey's Orchestra.
10.00—Anson Weeks's Orchestra.
10.30—Orville Knapp's Orchestra.
11.00—Del Milne's Orchestra.
11.30—Jack Bain's Orchestra.

To-morrow

8.00—Temple Baptist Church.
8.30—Morning Devotionals.
9.00—Salt Lake Tabernacle Choir
9.15—Melodic Interludes.
9.30—Bob Allen, pianist.
10.00—International Broadcast.
10.00—Church of the Air
10.45—Covered Wagon Jubilee.
11.00—"Lazy Dan the Minstrel Man."
11.30—Hammerstein's Music Hall.
12.00—New York Philharmonic Symphony.
2.00—Open House.
2.30—Judge Rutherford.
3.00—National Amateur Night.
3.30—Smilin' Ed McConnell.
4.45—Edith Karen, soprano.
6.00—Alexander Woollcott, Armbruster.
6.30—Rabbi Magnin.
6.45—Music Box Revue.
8.00—Eddie Cantor and Rubinoff.
8.30—Club Romance.
9.00—Sunday Evening Hour.
7.00—Wayne King's Orchestra.
7.30—KCB's Radio Column.
7.45—Marshall Sohl, tenor.
8.00—Les Hite's Orchestra.
8.30—Orville Knapp's Orchestra.
9.00—Cab Calloway's Orchestra.
9.15—Souvenirs.
9.30—News Flashes.
9.45—Good Cheer Programme.
10.00—Wayne King and his Orchestra.
10.30—Dance of the Century.
11.00—The Wanderer.
11.15—Emmet and Teague.
11.30—Rainbow's End.

Monday

7.00—Morning Devotionals.
7.30—Yosemite Talk.
7.35—Morning Varieties.
7.55—Musical Bracer.
8.00—Land o' Dreams.
8.15—Country Church of Hollywood.
8.45—Wandering Cowboy.
9.00—Voice of Experience.
9.15—The Gumps.
9.30—Mystic Melodies.
9.45—Better Business Bureau.
9.50—Melodic Moments, Orchestra.
10.00—Musical Chatterbox.
10.15—"Wife Begins at 10.15."
10.30—Allan Leafer's Orchestra.
10.45—Covered Wagon Jubilee.
11.00—The Observer.
11.15—Health Talk.
11.30—Mid-morning Melodies.
11.30—American School of the Air.
12.00—Your Hostess—Cobina Wright
12.15—Front-page Headlines.
12.30—Capitol News and Comment.
12.45—Your Hostess—Cobina Wright.
1.00—Visiting America's Little House.
1.15—Paul Waller's Rhythm Club.
1.30—Chicago Variety Programme.
2.00—Happy-go-lucky Hour.
2.45—Between the Bookends.
3.00—Feminine Fancies.
3.30—Belle Dunstedter, organist.
3.45—Reichmuth Family.
4.00—Students' Radio Playhouse.
4.30—Buck Rogers, Twenty-fifth Century.
4.45—Gunnar Anderson—Piano.

KNX, HOLLYWOOD (1,070 Kilocycles)

To-night

5.00—First Radio Church.
5.30—The Gospel Association.
6.00—Emil Balfa's Concert Orchestra.
6.15—News.
6.30—Your Dinner Dance.
6.45—June Irwin—Beauty Talk.
7.00—Campus Game and Gossip.
7.15—Calmon Lubovitski, Claire Mellonino.
8.00—Hollywood Barn Dance.
9.00—News.
9.15—Hollywood Barn Dance.
10.00—Lawrence King's Orchestra.
11.00—Pete Pontrelli's Dance Orchestra.
12.00—KNX Transpacific News.

To-morrow

8.00—Pop Concert.
8.30—Associated Entertainers.
9.00—Time Signal from Washington, D.C.
9.05—Lal Chand Mehra.
9.30—World Revue.
10.00—Dr. Francis King—Health Talk.
10.15—Citadel Band.
10.30—La Salle Institute—Educational.
10.45—Temple Baptist Church.
12.15—Emil Balfa's Concert Orchestra.
1.30—Louise Johnson—Cosmic Law.
2.00—Exposition Park Concert.
4.00—Adventures in Literature.
4.15—Swami Yogananda.
4.30—Dr. Martin Luther Thomas.
5.00—Ethel Hubler—Prohibition.
5.15—First Radio Church.
6.00—Judge Rutherford.
6.30—Heart-to-heart Hour.
7.30—Dr. Robinson.
7.45—Calmon Lubovitski, Claire Mellonino
8.00—Presbyterian Church.
9.00—News.
9.15—Seeing Stars.
9.30—The Crocketts—Mountain Music.

Monday

7.00—Sharpsville, Dinky Radio Station.
8.00—Musical Jigsaws.
8.15—Tonic Tunes.
8.30—Pop Concert.
9.00—Time Signal from Washington, D.C.
9.00—Dr. Frank McCoy, Health Talk.
9.15—The Whopper Club.
9.30—Magic Harmony.
9.45—News.
10.00—Ten o'Clock Family.
10.30—Mary Holmes—Home Management.
10.45—Musical Scrapbook.
11.00—Marshall Grant—Organ Recital.
11.30—Notes in Rhyme.
11.45—H. B. Drollinger, health talk.
12.00—News.
12.15—Memories, Drury Lane, tenor.
12.30—Emil Balfa's Concert Orchestra.
1.00—Pete Pontrelli's Dance Orchestra.
2.00—The Bookworm.
2.30—Symphonies and Light Operas.
3.00—U.S.C. Concert Orchestra.
3.30—Housewives' Protective League.
4.00—Haven of Rest.
4.30—Fireside Phantasies.
4.45—Lester Koritz.

KSL, SALT LAKE CITY (1,130 Kilocycles)

To-night

5.00—Roxy and his Gang.
5.45—Musical Revue, Armbruster.
6.00—Kostelanetz, Richard Bonelli.
6.30—Memory Garden—Organ.
6.45—Melodies We Love.
7.00—Minneapolis Symphony.
7.30—Charlie Kent's Singers.
7.45—Pathfinder Pete.
8.00—Richard Himber's Champions.
8.30—Johnny Green's Orchestra.
9.00—Cab Calloway's Orchestra.
9.15—Harry Clarke, Peter Spranzonzie.
9.30—Frank Dailey's Orchestra.
9.45—Piano Teaching.
10.00—Anson Weeks and his Orchestra.
10.30—Orville Knapp's Orchestra.

To-morrow

7.00—Organ Interludes.
7.15—Christian Science Church.
7.30—Uncle Tom and Comic Strips.
8.30—Mormon Tabernacle Choir.
9.15—Morning Concert.
9.30—Melody Parade.
9.45—Broadcast from Egypt.
10.00—Church of the Air.
10.30—Little Jack Little.
10.45—Harry Clarke, baritone.
11.00—"Lazy Dan the Minstrel Man."
11.30—Hammerstein's Music Hall.
12.00—New York Philharmonic Orchestra.
1.00—Old Testament Dramas.
1.45—Springtime Revue.
2.00—Open House.
2.30—Victor Herbert's Melodies.
3.00—Phil Harris's Orchestra.
3.00—National Amateur Night.
3.30—Smilin' Ed McConnell.
3.45—Programme of Melody.
4.00—Woollcott and Armbruster.
4.30—Air Mail Mystery.
4.45—"Police Headquarters."
5.00—Eddie Cantor with Rubinoff.
5.30—Club Romance.
6.00—Symphony Orchestra, Victor Kolar.
7.00—Wayne King's Orchestra.
7.30—KGW's Radio Column.
8.00—Cathedral of the Madeleine.
8.15—Little Jack Little's Orchestra.
8.30—L.D.S. Sunday Evening Service.
9.00—The KSL Players.
9.30—Sunday Evening on Temple Square.
10.30—Orville Knapp's Orchestra.

Monday

7.00—Press Radio News.
7.05—Advertisers' Review.
8.00—Land o' Dreams.
8.15—Good Morning, Judge.
8.30—Gentle Gates, Jimmy Brierly.
8.45—The Voice of Health.
9.00—The Voice of Experience.
9.15—The Gumps.
9.30—Five-Star Jones.
9.45—Music Lee, Stylist.
10.00—Dick Messner's Orchestra.
10.15—Recorded Programme.
10.30—Allan Leafer's Orchestra.
10.45—Schuster's Tango Orchestra.
11.00—Marie, Little French Princess.
11.15—Romance of Helen Trent.
11.30—American School of the Air.
12.00—Payroll Builder.
12.30—Your Hostess—Cobina Wright.
1.00—Visiting America's Little House.
1.15—Broadcaster's Review.
2.00—Tom Baker and Horn Sheet.
2.15—Dental Clinic of the Air.
2.30—Men of Notes.
2.45—Belgium the Bookends.
3.00—Utah State Legislature.
3.15—Junior Hour.
3.30—Recorded Programme.
3.55—Press Radio News.
4.00—Broadcaster's Review.
4.15—Adventures of Robin Hood.
4.30—Buck Rogers, Twenty-fifth Century.
4.45—Little Orphan Annie.

Short Wave

All Times Pacific Standard

BRITISH BROADCASTING CORP. Transmission No. 4

Stations

GSB, 31.55 Metres (9,510 Kilocycles) 10.00 a.m. to 2.45 p.m.

GSD, 25.53 Metres (11,750 Kilocycles) 10.00 a.m. to 1.30 p.m.

GSA, 49.30 Metres (6,095 Kilocycles) 1.30 p.m. to 2.45 p.m.

Broadcast normal BBC programmes and special empire features, beginning with Big Ben and News at 10.00 a.m. Greenwich time signals at 7 and 4 p.m. G.M.T. (11 a.m. and noon, P.S.T.).

FYA, PARIS, FRANCE STATION RADIO-COLONIALE (Transmitter at Pontoise)

(25.23 Metres)

To-morrow

8.15 a.m.—News.
9.00—Review of Reviews—M. Dermee.
9.15—Life in the Provinces—M. Frayssinet.
9.30—Pasdeloup Concert.
11.00—Literary Notes—M. Descaves.

Monday

8.15 a.m.—News and Markets.
9.00—Parliamentary News—M. Marquis-Reibel.
9.15—Concert by the station's quintette, with Mme. Germaine Cloudray, vocalist, and M. Sussinio. Ballads and dialect songs.
10.15—Shipping News—M. Bretagne.
10.30—Life in Paris—M. Divoire.
10.45—Sports Notes—M. Pierre-Denis.
(All programmes are in French)

This station also broadcasts from 9.00 to 10.00 p.m. daily on a wavelength of 25.63 metres specifically for the North American continent. These programmes can, however, only be received on the Pacific Coast under exceptional atmospheric conditions.

WEAF, BOUNDBROOK, N.J.

Broadcasts NBC-WJZ programmes daily except Sunday from 6 to 7 a.m., and on Tuesdays, Thursdays and Fridays from 12 noon to 1 p.m., on a wavelength of 16.021 metres (17,900 kilocycles). The station also broadcasts on Mondays, Wednesdays and Saturdays from 3 to 5 p.m., and on Saturdays from 9 to 10 p.m. on a wavelength of 49.18 metres (6,100 kilocycles.)

WBZE, PITTSBURGH, PA.

Broadcasts NBC-KDKA programmes daily at the following times and over the following wavelengths: 1.30 to 10.00 p.m., 48.92 metres (6,140 kilocycles); 7.00 a.m. to 1.15 p.m., 19.72 metres (15,210 kilocycles); 1.30 to 7.00 p.m., 25.27 metres (11,870 kilocycles), and 6.00 to 11 a.m., 13.63 metres (21,940 kilocycles).

RADIALITIES

The vaudeville team of Bernie and Baker, absent from the public eye and ear for many years, will be reassembled for a one-time booking in the NBC Radio City studios next Tuesday, when Phil Baker appears as guest artist on Bernie's programme.

* * *

Typical "Show-must-go-on" story: One morning Don Forbes of KHJ, sleeping a bit later than usual, rushed to the station from his nearby apartment house to put the station on the air—clad in bright, orange-colored pyjamas.

* * *

Audiences soon may see Kathleen Wilson, who plays Claudia in NBC's One Man's Family, as well as hear her. The pretty little radio star photographs so well that she was summoned to Hollywood last week for a screen test. She had completed only the preliminaries when a wire called her back to San Francisco, to pose for One Man's Family pictures, but she expects to go South again in a few days and find out how the camera's eye treats her.

* * *

"When you hear the sound of the chimes . . . . . ."

Gone are the chimes, which NBC announcers, standing alert beside the channel control boxes, struck so skilfully, so deftly, with padded gongs.

Another milestone in radio's progress has been passed, and announcers in NBC's San Francisco studios now sound the new, electrically operated chimes recently installed, merely by pressing a button.

* * *

STENOGRAPHER WENT MAD

"Rumf gla-gla wubbity ink ink glom shuffa whuffa."

That is Jovian for "Mary Had a Little Lamb."

If you have been listening lately to the CBS programme, "Buck Rogers in the 25th Century," perhaps you will understand such talk.

Curtis Arnall, who is Buck, and Jack Johnstone, who writes the script and directs the programme, have perfected Jovian so well that they carry on lengthy conversations in the new language during rehearsals on the twenty-second floor of the Columbia Broadcasting System building. An attempt has been made to obtain a transcript of a typical conversation, but the stenographer went mad.

* * *

Beatrice Lillie, whose initial radio series has attracted wide attention with its satirical comedy, will continue to be starred over an NBC nationwide network each Friday night at 6.00 p.m., P.S.T., through the spring and early summer. The famous comedienne has just renewed her contract to continue broadcasting, at least until the end of June.

Re-signed with "Baby Beatrice," who is the only female funster to have her own programme, are Lee Perrin's orchestra and the Cavaliers Quartette. Warren Hull, musical comedy leading man, will remain on the programme as master-of-ceremonies and chief stooge to the Lillie.

* * *

STARS FELL ON SINGER

Irving Kaufman, who is both Lazy Dan and Mr. Jim on the CBS Sunday series, "Lazy Dan," brought back a weird tale from Providence, R.I., recently. Irving was making a personal appearance in a theatre there. He was singing "Stars Fell on Alabama" when a piece of scenery fell, narrowly missing his head and striking him on the shoulder. On ascertaining that he had not suffered any fractures, Irving obliged his audience with another number—"I Saw Stars, I Heard a Birdie Sing."

RADIO HEADLINERS FOR THE WEEK-END

8.00—Beatrice Lillie, comedienne and foremost interpreter of Noel Coward tunes, will be the guest of Roxy and his Gang on a special programme devoted to Coward hits.—KOL, KVI, KEX.

8.00—A medley of excerpts from the Herbert operettas "Alsatia," "The Only Girl," "Naughty Marietta," "Red Mill" and "Eileen" will be one of the features of Howard Dunham's NBC band.—KPO, KGMO, KFI.

8.00—Richard Bonelli, Metropolitan Opera baritone, has chosen Rachmaninoff's "Floods of Spring," "The Beaming Eyes," by MacDowell, Schumann's "The Two Grenadiers" and the new song, "Rise Moon" as his selections for his concert with Andre Kostelanetz.—KOL, KVI, KEX.

8.00—The hockey match between Toronto Maple Leafs and Boston Bruins will be broadcast from Toronto over the Canadian network.—CBCV.

7.00—Eugene Ormandy will lead the Minneapolis Symphony Orchestra in another programme of favorite classics. Anne Campbell, "Poetess of the Home," will present more of her works.—KOL, KVI, KEX.

7.15—Colmon Lubovitski, famous violinist, will play Bach's Concerto No. 1 for violin and piano, during his broadcast with Claire Mellonino, pianist.—KEX.

7.30—An unusual array of talent, including Gordon and Revel, song hit writers; Dixie Lee, seldom heard better-half of Bing Crosby, and Joe Morrison, lyric tenor of "Lost Boundary" fame, will be presented on David Brockman's California Melodies programme.—KOL, KVI.

8.00—Calvin Hendricks, blind baritone, and Sunette, his "seeing-eye" dog, will star on the two-hour Hollywood Barn Dance.—KNX.

8.00—Richard Himber and his Champions will present many of the newest popular tunes and several not quite so new.—KOL, KVI, KEX.

9.00—The Connecticut Yankee trio; Bob Stevens, tenor, and Meredith Willson's orchestra will join forces to present the most popular tunes of the last week, during the broadcast of the Big Ten.—KPO (KJR, 9.15).

TO-MORROW

9.05 a.m.—The Wolberg Brown String Quartette, favorite eastern feature for a number of years, will be heard in the second of a series of weekly coast-to-coast programmes of chamber music.—KPO, KGMO.

9.45—The first broadcast to the American continent from Egypt will be heard over CBS, through the joint facilities of that network and of the BBC. Features will be native Egyptian music and an English description of a street scene in Cairo.—KOL, KVI, KEX.

11.30—Claudette Colbert, screen star recently awarded a medal for the best performance of 1934, will have the leading role in the Radio Theatre's presentation of "Holiday."—KPO, KGMO, KFI.

12.00—Johannes Brahms's "German Requiem" will be performed by the New York Philharmonic Symphony Orchestra directed by Arturo Toscanini, with the Schola Cantorum, conducted by Hugh Ross, Elizabeth Rethberg, soprano, and Friedrich Schorr, baritone.—KOL, KVI, KEX, CBCV.

2.30—Josh Kay, beautiful twenty-two-year-old actress, is the latest addition to the cast of Tony Wons's House by the Side of the Road programme.—KPO, KGMO, KFI.

3.30—"An Invitation to a Dance" is the title of the playlet to be presented on the Grand Hotel programme, with Anne Seymour in the leading role.—KPO, KGMO, KFI.

5.00—Three Metropolitan Opera stars, Editha Fletcher, soprano; Marek Windheim, tenor, and Louis D'Angelo, baritone, will star in the Opera Guild's abbreviated English performance of Smetana's "The Bartered Bride."—KPO, KGMO, KFI.

5.00—Eddie Cantor, Ted Husing, Parkyakakas, and Rubinoff and his violin will be on the air over CBS.—KOL, KVI, KEX.

6.00—Edward Johnson, great Canadian-born operatic tenor, will be the guest of Victor Kolar's symphony orchestra over CBS. He will sing Rodolfo's Narrative from "La Boheme," Sadero's song "Il Mesto Al Mar," two traditional Scottish melodies and Charlier's "Sweet Song of Long Ago."—KOL, KVI, KEX.

7.30—Jane Froman, soprano, and the Modern Choir will take the radio audience on a musical visit to France, under the title of "The Boulevards of Paris."—KPO, KGMO, KFI.

7.30—A wonderful duet, composed of Rosalie Hudson, flautist, and Herbert Anderson, clarinettist, will be heard on the Canadian programme "Presenting."—CBCV.

9.30—The world-famous Abbey Players, Irish actors, will be heard in a short play in the course of a special NBC broadcast.—KGO, KJR.

10.05—An iron man, wonder of the scientific world, who does all sorts of things in obedience to the spoken word, will be interviewed over NBC by Sam Hayes, famous fast-talking radio reporter. The robot, which comes from London, speaks with a perfect Oxford accent.—KPO, KGMO, KFI.

CANADIAN TENOR

EDWARD JOHNSON

Rated as the greatest living operatic tenor, Mr. Johnson, who is a native of Guelph, Ontario, will be the guest artist with Victor Kolar's Symphony orchestra at 6 p.m., P.S.T., to-morrow, over C.B.S. This will be a special Canadian event, with music especially applicable to Canada, broadcast over the largest network ever used for a regularly scheduled programme. W. J. Cameron will speak on Canada during the intermission of the musical numbers presented by Mr. Johnson, the Symphony Orchestra and choir.

While in Hollywood, Ben Bernie, the old Maestro, acquired a cane, sprouted and shaved a mustache, lost a total of 450 golf balls, dropped more dollars than he cares to count on the Santa Anita ponies, got film tests for several of the lads, lost $300 at poker to Al Jolson, and "mosta of the besta"—met Mae West.

* * *

The Caravan, heard Tuesday and Thursday evenings over the Columbia coast-to-coast network, will continue to feature o'Keefe and the entire present set-up under the new contract just signed.

PROGRAMME IN MAKING

"Another 'Atlantic Nocturne' from the shore of the ocean at Halifax," in the making. Allan McKenzie Reid and J. Frank Willis dope it out. This popular Canadian Radio Commission programme is heard every Sunday evening at 8 o'clock, P.S.T., over the national network.

News of Clubwomen

Esquimalt I.O.D.E.—The monthly meeting of the Mary Croft Esquimalt Chapter I.O.D.E. will be held on Monday, March 11, at 3 p.m., at Municipal Headquarters, Union Building.

H.M.S. Resolution I.O.D.E.—H.M.S. Resolution Chapter I.O.D.E. will hold its monthly meeting on Tuesday evening at 8 o'clock at the home of the regent, Mrs. C. H. O'Halloran, 999 Beach Drive.

Municipal I.O.D.E.—A meeting of the executive of the Municipal Chapter I.O.D.E. will be held at headquarters Tuesday morning at 10.30 o'clock to receive reports of officers and standing committees.

Court Maple Leaf — Court Maple Leaf A.O.F. will hold its regular meeting on Monday, March 11, at 7.30 p.m. A bridge game will start at 8.30 p.m., for which players are asked to bring their own cards and score cards. Members are asked to bring refreshments.

Daughters of England — Princess Alexandra Lodge Daughters of England held its meeting in the S.O.E. Hall, Mrs. M. Porter, W.P., presiding. Much business was transacted during the evening. After the meeting court whist was played, the winners being: First, Mrs. Sparkes and Mrs. M. Wright; second, Mrs. Henry and Mr. McVie. Monday evening, March 18, a social gathering of members and friends will be held at the home of the worthy president, Mrs. M. Porter, 8 Regina Avenue. Mrs. Ellesmore will meet members from bus leaving town at 7.30 p.m., and Mrs. Allen will meet all arriving by street car at the end of Cloverdale carline at 7.45 p.m. The next meeting will be March 21.

Masquerade Dance Planned—A big masquerade dance has been arranged for March 14 in the clubrooms of the W.A. to Britannia Branch Canadian Legion. Scottish, old-time and modern dancing will be the order of the evening. Prizes will be awarded for the best original costume, lady and gentleman, and the best comic costumes. The grand march and judging will take place at 10.30 p.m. Refreshments will be served during the evening. A luncheon and court whist will be held in the Hudson's Bay dining-room on March 14 at 12.30 p.m. Tickets are still available and reservations may be made by telephoning Mrs. H. Miller, E 9630. The regular meeting of the W.A. will be held on Tuesday at 8 p.m.

Blind Guests Of Mrs. D. J. Angus

About thirty blind men and women and their attendants spent a delightful afternoon yesterday when they were the guests of Mr. and Mrs. D. J. Angus, Rockland Avenue. The newly-formed Auxiliary to the Institute for the Blind were also guests.

Mrs. T. A. Rickard, president of the auxiliary, delighted the gathering with her singing of a group of English ballads, and also led the singing of several old favorite songs and choruses, in which everyone joined. The reception rooms were fragrant with spring blossoms, and every guest's place at the small tea-tables was marked with a fragrant nosegay of violets.

In addition to Mrs. Rickard, the personnel of the auxiliary includes Mrs. O. C. Jones, Mrs. L. C. Boyd, Mrs. F. J. D. Pemberton, Miss Ogilvie, Mrs. H. W. Niven, Mrs. P. E. Winslow, Mrs. Thorpe-Doubble, Miss M. Rowan, Mrs. A. J. Douall, Miss Hensley, Mrs. I. Alexander, Mrs. J. D. Angus and Mrs. W. Hobart Molson.

Among those present directly concerned with work among the blind was Miss Leigh, of Vancouver, superintendent of social welfare for the institute.

Each member of the auxiliary volunteered to take a personal and special interest in one or more blind persons, reading to them, visiting them, taking them for drives, assisting in furthering the sale of the articles made here by them, and in any way possible helping to bring cheer to their lives.

DAYLIGHT SAVING

(Continued from Page 4)

dollars in public and private lighting in Victoria alone—an important consideration in these times. It would also be an inducement in bringing tourists here.

After having been in force for twenty years, it is surprising that there is an impression that one loses an hour's sleep every day by daylight saving.

At a meeting of the Trades and Labor Council this week it was stated men who at present start work at 8 o'clock contended that they would have to start work an hour earlier and consequently have to get up about 6 o'clock. If the clock is put one hour forward on the Sunday night previous to the starting of daylight saving and they go to bed one hour earlier then, they would get up at usual hour by the clock on the Monday morning. They, therefore, lose no sleep then or any subsequent day.

W. B. ORR.

P.O. Box 956, Victoria, March 8.

THE SOWING AND THE REAPING

To the Editor:—There is much talk of curing cancer, a disease of which no one knows the cause. There are, no doubt, various causes, probably the outcome of what we term our "civilization." Many years ago the London Cancer Hospital exhaustively examined and tested the radium cure and abandoned it as useless, as well as dangerous. The leading surgeon said: "The cause of any pathological disturbances in the human body will be found in an abnormal condition of cellular life." The report of the radium committee in England, 1930, stressed the fact that "great caution is necessary in estimating the value and the efficiency of radium in the treatment of malignant diseases and it cannot too strongly deprecate the creation of false hopes by means of sensational or even optimistic statements. A radium cancer relief and research institute has more recently been established in Canada, which "is not a charitable institution . . . but (according to press reports) indigent patients will be treated free of charge."

C. G. Grant, M.D., writing in The Open Door, February, 1932, said: "I personally abandoned all idea of using X-ray . . . in 1900. The reason for so doing was that these rays, when used frequently, produce widespread damage to nerves and tissues . . . These rays are now being used universally and indiscriminately upon an ignorant population for all sorts of pretended purposes, the real object being money. . . . Radium, or some form of weakened radium, may do better, but cancer must follow the use of either."

Cancer "research" is usually a polite appellation for the horrid and useless work of animal experimentation, which of course leads to experimentation on human beings. Professor Hastings Gilford, formerly Hunterian Professor, Royal College of Surgeons, stresses year by year the lack of progress through animal research. He points to the "deplorable waste of energy and ability and money associated with academic and aimless toil," and adds, "one useful induction, however, emerges which is that the problem of the causation of human cancer is not to be solved by experiments on lower animals in laboratories." The Daily Mail medical specialist, October 23, 1934, says: "Huge sums of money, it is grumbled, are continuously spent on cancer investigation. What is there to show for it?"

From ancient times, until some seventy years ago, cancer could not be classed as a very common cause of death in man. Why has so great a change occurred?

The objection to animal experimentation is not based merely upon scientific grounds; there are also moral objections. The closing paragraph of a book on "Cancer," by Andrew S. McNeil, L.R.C.P., L.R.C.S., L.P.F.S.G, reads thus: "In the last analysis it must be regarded as a just and certain Nemesis which has overtaken civilized man and is by way of rapidly destroying him, root and branch, for his hideous injustice in attempting to ameliorate, or prevent, diseased conditions of his body (for which he is himself in many cases largely to blame), by subjecting . . . his poor defenceless fellow creatures to agonies of body and mind."

And still we call for more and more money to continue experimentation!

The Canadian Anti-Vivisectionist Society, Victoria, per

DORA KITTO,
Honorary Secretary.

315 Hayward Building, March 6.

Winnipeg Monarchs Avenge Ice Defeat

London, March 9.—Winnipeg Monarchs yesterday evening avenged their defeat last Wednesday by a representative English hockey team, winning the second game of the series, 7 to 2. The touring players, representing Canada, showed complete mastery on a small rink at Heyswater.

PRESTON GIRLS HOCKEY VICTORS

Rivulettes Defeat Summerside Squad 4 to 0 in Eastern Canada Final

Summerside, P.E.I., March 9.—Preston, Ont., Rivulettes outsmarted and outplayed Summerside Crystals Sisters here yesterday evening, 4 to 0, in the first of a two-game series for the eastern Canada ladies' hockey championship.

Helen Schmuck, fast skating Preston centre, started off the first period scoring, netting a loose puck. Her feat was duplicated in the second by Gladys Hawkins. The veteran, Mary Schumuck, assisted by her sister Helen, scored two goals in the third.

Summerside Crystals Sisters, lacking sufficient competition in their Maritime circuit, found themselves outskated, but expert stickhandling saved them from a more lopsided score.

AUTO TARIFF BEING STUDIED

Tariff Board Expected to Examine Conditions

Canadian Press

Ottawa, March 9.—Automobiles for Canadian purchasers at prices more in keeping with those charged for the same cars in the United States may come in the near future, according to reports here that motor car customs rates may be submitted to the Tariff Board. There has been no official statement covering the situation, nor has there been a specific reference to the board, but it is known the whole question of production costs in the motor car industry is being investigated.

According to the best information available, the motor car manufacturers have been advised by the government there was a feeling that car prices in Canada were too greatly in excess of the prices of the same cars in the United States, which are kept out of Canada by a tariff as high as 30 per cent. It is understood the manufacturers were asked to show why there need be such a spread between prices in the two countries

NEWS OF CITY AND SUBURBAN CHURCHES

CHURCH SCRIBE BAPTIST GUEST

Dr. A. C. Gaebelein Will Speak Three Times To-morrow at Central

Dr. Arno C. Gaebelein, editor of Our Hope magazine, will be the special speaker at the Central Baptist Church, on Pandora Avenue, on three occasion to-morrow and each weeknight at 8 o'clock from Monday to Friday, and each afternoon at 3 o'clock from Tuesday to Friday.

Dr. Gaebelein's subjects will be as follows: Sunday morning at 11 o'clock, "The Pre-eminence of the Lord Jesus Christ"; afternoon rally at 3 o'clock, "The Glory of the Bible," and the evening gospel service at 7.30 o'clock, "Lord, to Whom Shall We Go?" Dr. Gaebelein will speak each weeknight at 8 o'clock, from Monday to Friday, on the subjects, "The Meaning of Pentecost"; also "World Prospects: Of the Jews; of the Gentiles; of the Church and of Christendom." The study which Dr. Gaebelein says is among his best will be taken up at a series of special afternoon meetings, Tuesday to Friday, at 3 o'clock, the subject being "The Manifestation of God's Character in Dealing With Israel and the Church."

NINE QUESTIONS TO BE ANSWERED

Popular Feature Continues at Empire Theatre, With Dr. Davies in Charge

"What Happens at the Moment of Death?" will be the theme of Dr. Clem Davies's morning message at the Empire Theatre, continuing his series on the afterlife. At night, the popular question box will contain the following queries for answer:

"Can we honestly invite tourists to Vancouver Island?" "Is war nearer to-day than it was in 1913?" "How long can the present system of confiscatory taxation continue?" "What have we, the youth of to-day to look forward to and how can we make our parents understand that we have minds of our own and can think for ourselves?" "Why is the British pound falling again?" "How much longer do you give before the crack-up of the N.R.A.?" "What biblical prophecy concerning Ethiopia has just been fulfilled in a remarkable manner?" "Are the food corporations slowly killing their customers?"

Amplifiers have now been installed for Dr. Davies's services and those who are hard of hearing should request that they be seated near the loud-speakers, and not at the front as heretofore.

Rev. W. P. McHaffie At Garden City

Wilkinson Road Sunday School and adult Bible classes for men and women will meet at 10 o'clock under the superintendence of N. McGillivray. Public worship will follow at 11.15 o'clock, when Rev. W. Allan will minister. The music will include the anthem: "Grieve not the Holy Spirit" (Stainer), which will be rendered by the choir. W. D. Kinnaird will be the soloist.

Garden City Sunday school will meet at 2.15 o'clock, under the superintendance of H. James.

Evening service will be held at 7.30 o'clock, when the choir, under the leadership of J. Jones, will render the second half of the oratorio, "The Captives of Babylon." The soloists will be assisted by Maurice Thomas. Rev. W. P. McHaffie will preside.

Midweek service will be held on Wednesday evening at 8 o'clock at the home of J. Jones, Carey Road.

ANGLICAN SERVICES

St. John's Church

8 o'clock—Holy Communion
11 o'clock—Morning Prayer
Preacher—Rev. Canon Chadwick
7.30 o'clock—Evensong
Preacher—Rev. F. Wilkinson

Christ Church Cathedral

First Sunday in Lent
Holy Communion, 8 and 9.30 o'clock
Matins and Sermon, 11 o'clock
Preacher:
Rev. A. Harding Priest
Western Field Secretary, G.B.R.E.
Children's Service—3.30 o'clock
Evensong and Sermon—7.30 o'clock
Preacher:
The Dean of Columbia

St. Mary's Church

Eight Road, Oak Bay No. 1 Car
Holy Communion—8 o'clock
Matins and Sermon—11 o'clock
Evensong and Confirmation—7 o'clock
THE BISHOP OF COLUMBIA
Sunday School
Senior, 9.45 o'clock; Junior, 11 o'clock
Thursday, Holy Communion, 10.30
Rector
Canon the Rev. A. E. del. Nunns, M.A.

St. Barnabas' Church

Corner of Cook and Caledonia
Take Fernwood Car, No. 3
REV. E. E. SMITH, B.A.
Holy Communion, 8 o'clock.
Sung Eucharist—11 o'clock
Evensong—7.30 o'clock
Organ Recital—Dr. J. H. Watson.
Special Preacher—
REV. F. W. WEAVER

REV. W. R. BROWN TO DELIVER MESSAGE

"Peter, Warming Himself Downstairs, While Tragedy Was Being Enacted Upstairs," will be the sermon subject to-morrow morning at Victoria West United Church, where Rev. W. R. Brown will conduct the service and deliver the message. The music will include a vocal solo by George Guy and an anthem by Kent, "Thine, Oh Lord, is the Greatness." William McDonald will lead the choir, with A. W. Wright at the organ. At the meeting of the forum on Thursday night, the speaker will be B. C. Nicholas. His subject will be "The Press and the Modern World." Sunday school meets at 9.45 o'clock with Gordon Mitchell in charge. The kindergarten meets at 11 o'clock, with Miss Minnie Beattie directing.

COMMEMORATE HANDEL BIRTH

Special Music Service at Metropolitan Will Mark Anniversary

Metropolitan United Church will commemorate the two hundred and fiftieth anniversary of the birth of Handel to-morrow evening with an appropriate musical service. The choir, under the direction of Frank Tupman, will sing two numbers from "Samson," including, "Round About the Starry Throne," and "Let Their Celestial Concerts All Unite." Miss Dorothy Parsons will sing as a solo, Handel's composition, "The Guardian Angels." Edward Parsons, organist, will play the familiar Handel's "Largo." Rev. E. F. Church will conduct the service and will speak on "George Frederick Handel—An Appreciation." For half an hour previous to the evening service, Edward Parsons will present an organ recital of Handel's works.

At the morning service, Mr. Church will preach upon the subject, "Storms." The choir will sing the anthem, "God Shall Wipe Away All Tears" (Field); and Harry S. Hay will sing by request, "A New Commandment" (Maunder).

This week the junior congregation will meet separately in the junior room under the direction of Rev. J. H. A. Wart.

Next Sunday, Mr. Church will commence two special series of Lenten sermons, taking as his morning theme, "Seven Steps to the Throne," and at the evening services, "The Men Who Killed Jesus."

LORD'S SUPPER AT ST. ANDREW'S

Sacrament Will Be Administered During Morning Service

The Sacrament of the Lord's Supper will be dispensed to-morrow morning at St. Andrew's Presbyterian Church, Rev. H. P. S. Luttrell, officiating. The sermon will be on "His Benefits," Psalm ciii 2. Members of other churches, especially those visiting in the city, will be made welcome at the Communion. In the evening Mr. Luttrell will take as his theme "The Greatest Thing God Does for Man," Jeremiah xxxi 33.

The anthem for the morning service will be "Sweet the Moments, Rich in Blessing," by Godfrey.

The soloist in the evening will be Miss Catherine Denison, who will sing "Bless This House," a composition of May Brahe.

The evening anthem will be "Light at Eventide," by H. Ernest Nichol

REV. J. L. SLOAT AT EMMANUEL

Rev. J. L. Sloat, B.A., B.Th., will be the guest preacher at the Emmanuel Baptist Church, corner Fernwood Road and Gladstone Avenue, to-morrow, both morning and evening. He is taking the place of Dr. A. S. Imrie, pastor, who is conducting a series of services in West Summerland. Mr. Sloat is the pastor of the Olivet Baptist Church, New Westminster, and is recognized as one of the outstanding Baptist preachers of the west.

Music for the day, under the direction of W. H. Muncy, will be as follows: Morning anthem, "God is a Spirit" (Bennett); evening anthem, "The Cherubim Song" (Tschaikowsky). At the evening service, James Oakman, tenor soloist, will render "God's Garden (Lambert), and Miss Winifred Scowcroft will preside at the organ at both services.

Special services during the week will include the B.Y.P.U. on Tuesday evening, prayer service on Wednesday at 8 o'clock; the Ladies' Aid on Thursday afternoon at 3 o'clock, with Miss King of the Children's Welfare Association as guest speaker. The pastor's preparatory class on Friday afternoon at 4 o'clock; C.G.I.T. Friday evening at 7.15 o'clock, and the men's prayer circle on Saturday evening at 7.30 o'clock.

GIVES JESUS' GREAT TRUTHS

Continuing his discussions of the great truths enunciated by Jesus during the last weeks of His early life, Rev. W. R. Brown will have for his subject to-morrow evening at James Bay United Church, corner Menzies and Michigan Streets, "The Possibility of Rising From Ignoble Defeat to Glorious Victory."

Mrs. Florence Gunn will be the soloist, and the choir, under the direction of Chris Wade, will render the anthem "Oh, Be Joyful," by Haydn. Instrumental numbers will be given by the orchestra. At the conclusion of the service there will be an hour of open discussion on the subject "Usury in Old Testament Times and To-day," led by Rev. Charles Bishop. Sunday school will meet at 11 o'clock, with Fred Dave and Frank Schroeder in charge.

HANDLE EMPIRE CONGREGATION

Above is the staff of eleven ushers which handles the congregations at Dr. Clem Davies's services at the Empire Theatre on Sundays. Dr. Davies's question box is a feature which attracts large audiences to the evening meetings, as many topics of timely interest are discussed.

CATHEDRAL TO HEAR VISITOR

Rev. Harding Priest, Field Worker, Will Be Morning Speaker

There will be celebrations of Holy Communion in Christ Church Cathedral to-morrow at 8 and 9.30 o'clock. The young people will make their corporate act of Communion at 8 o'clock. Breakfast will be served at 9 o'clock in the guild room.

The preacher at the morning service will be Rev A. Harding Priest, the western field secretary of the general board of religious education. Dean Quainton will preach at evensong. The first of a series of children's services will be held on Sunday at 3.30 o'clock in the Cathedral and will be conducted by Rev. T. R. Lancaster.

"Young People's Responsibilities" is the general title of this year's Lenten addresses to be given under the auspices of the A.Y.P.A. On Sunday the particular subject is "The care of the Body." The address will be given by Dr. D. M. Baillie and all young people, whether Anglican or not, are welcome to attend. The meetings are held in the guild room and commence at 5 o'clock.

ASSISTANT AND PASTOR PREACH

Dr. W. G. Wilson and Rev. G. G. Boothroyd at First United Church

At the morning service in First United Church, Rev. W. G. Wilson, D.D., will continue his series on vital religious subjects, taking for his theme "Why I Believe That the Soul Will Survive Death." The evening service will be conducted by Rev. Gordon Boothroyd, B.D., who will preach on "The By-ways of God."

Under direction of W. C. Pyle the following music will be rendered: Morning, duet, "O Lovely Peace (Handel), Mrs. C. Goodwin and Miss Marion Mitchell; anthem, "When Thou Comest' (Rossini), soloist, Mrs. W. H. Wilson.

Evening — Solo, "Green Pastures" (Sanderson), John Bell; anthem, "Great is the Lord" (Marchant), soloist, James Petrie; organ voluntaries by Alfred Gurney, Phantasie in A (Rheinberger), "Old 104th" (Parry), Cantilene (Dubois), Allegro in C (Best).

E. E. RICHARDS ON "PRESENT CRISIS"

E. E. Richards will speak on the subject "Europe on the Edge of the Abyss, the 'Wonderful Numberer' and the Present Crisis—Predicted Fall of the Nations, 1935-36" on Monday, at 8 o'clock, in the Campbell Building, Douglas Street. Britain rearming and Italy in Abyssinia will be dealt with, and the prophetic time measures, limiting the present world order, will be worked out on lantern slides and shown on the screen. The meeting is under the auspices of the British-Israel World Federation

DISCUSSION ON SPIRIT PLANES

"Spirit and Spirit-planes" will be the subject of an address by F. Karma at the Spiritual Science Temple, 1406 Douglas Street, to-morrow at 7.30 o'clock. During the course of the lecture, the following questions will be answered: "What happens at so-called death?" "What plane of expression we are received on?" "What will we do on the spirit planes?" Messages and vespers will be given at the close.

Services for the week follow: Monday, 8 o'clock, sealed questions; Tuesday, 2.30 o'clock, tea, readings and home cooking; Tuesday, 8 o'clock, auction sale, tea and readings; Wednesday, development class; Friday, cabinet seance and message.

"WHAT CHRISTIANS FOUND IN JESUS"

Rev. H. J. Armitage will conduct both services at St. Aidan's United Church to-morrow. The sermon for the morning service will be, "What Did the First Christians Find in Jesus?" Harold Parfitt will be the special soloist.

At the close of the regular service the sacrament of the Lord's Supper will be administered. At the evening service the subject of the sermon will be "The God of Detail."

BRITISH ISRAEL HEAD TO SPEAK

W. H. Blackaller, Dominion President, Will Address Tuesday Meeting

W. H. Blackaller, Dominion president of the British-Israel World Federation (Canada), will be the speaker at the regular weekly meeting of the Victoria and District Association next Tuesday at the Foresters' Hall, corner Blanshard and Cormorant Streets, at 8 o'clock.

In the course of his address entitled "Does the amazing interest in British-Israel portend an early cleansing of the Kingdom of God?" Mr. Blackaller will review the various conceptions of the Kingdom of God.

Freeman Brown will address the Royal Oak branch of the federation at the home of W. R. Woods, Royal Oak, on Wednesday, under the title "A Kingdom Message." His talk will be based upon the evidence contained in the Bible concerning the Kingdom of God, and should prove of great interest.

ORATORIO WILL BE PRESENTED

To-morrow evening, commencing at 7.30 o'clock, the Church of Our Lord choir will render Farmer's oratorio, "Christ and His Soldiers." This work is divided into two parts. Part one deals with the life of Christ, from His Advent to His Resurrection and Ascension; and part two portrays the life of the Christian.

Well-known hymns as well as familiar passages of Scripture are utilized to illustrate the complete story, and the whole work becomes effective through the original musical setting by the composer. The performance will be under the direction of W. Harold Davis, organist and choirmaster, who will also give an organ recital preceding the service, commencing at 7 o'clock.

The programme follows: Choral Prelude on Luther's hymn, "Ein Feste Burg" (Faulkes); choral prelude, "In Deepest Need," (Bach); "Aria," in D. (Bach); "Fugue" in D. flat major (Edward Elgar).

"Temptation" Grace Lutheran Subject

"The Temptation," taken from the gospel lesson for the first Sunday in Lent, will be the subject to-morrow morning at Grace English Lutheran Church. The choir will sing "More Love to Thee, O Christ" (Marie M. Heine). The topic at the young people's meeting, at 7 o'clock, will be "Committed to God." Miss Christine Schmeis will be the leader. At 7.45 o'clock, the pastor, Rev. Theo. A. Jansen, will preach on the subject "Partners With God." The choir will sing "Love Divine" (Ruth Dale).

SONGSTERS WILL AID IN SERVICE

Adjutant and Mrs. Ede, commanding officers, will lead the meetings to-morrow at the Salvation Army Citadel, Broad Street, assisted by other city officers and the bands and songster brigade of the corps. The services commence as follows: Knee drill, 8 o'clock; holiness meeting, 11 o'clock; Sunday school, 2 o'clock; praise meeting, 3.15 o'clock, and salvation meeting, 7.30 o'clock. Week night meetings will be held on Monday, Thursday and Saturday at 8 o'clock, all being open to the public.

BOTH TOPICS ARE UNUSUAL

Rev. Dr. W. J. Thompson Will Preach Twice at City Temple

At the Victoria City Temple, 942 North Park Street, the Rev. W. J. Thompson, B.A., D.D., will preach on "The Secret History of the Prodigal Son," during the morning service. The City Temple choir will sing "My Song Shall Be of Mercy and Judgment" (by L. Mason).

At 3 o'clock the twilight music recital will be given by the Schubert Club of Victoria. These music recitals are attracting great crowds, and a cordial invitation is given to all who love good music.

At 7.30 o'clock Dr. Thompson will deliver a message entitled, "Private Records From the Life of a Noted Leader!"

The City Temple choir will sing "O Taste and See" (by J. Goss).

MISSIONARY ALLIANCE

Rev. David Walker will preach at both services at the Christian and Missionary Alliance, Yates Street, to-morrow. At the morning service, at 11 o'clock, "The Life of Abraham, the Man of Faith and the Friend of God" will be the subject, and at the evening services, at 7.30 o'clock, he will preach on "The Only Remedy From His Guilt and Power, as Revealed in the Word of God."

CHRISTADELPHIANS

CHRISTADELPHIANS, ORANGE HALL, Courtney Street—Morning, 11; evening, 7.30. Subject, "Resurrection, the Gate to Eternal Life." All welcome.

CHRISTADELPHIANS — SHRINE TEMPLE, View St. Public lecture: "The Devil in a New Dress; Satan Transformed Into an Angel of Light," Sunday, 7.30 p.m. All welcome.

SPIRITUALISTS

SPIRITUAL SCIENCE TEMPLE, 1406 Douglas St.—Sunday, 7.30, F. Karma, lecture, messages and vespers. Monday, 8, sealed questions. Tuesday, 2.30, tea, readings, home cooking. Tuesday 8, Auction sale, tea, readings. Wednesday, 8, development class. Friday, 8, cabinet seance, messages.

FIRST SPIRITUALIST CHURCH, S.O.E. Hall—Public circle, 3 p.m., Miss Pearson. 7.30 p.m., Rev. Flora Frampton, "Cup of Cold Water." Solo. Messages. Public message circle, Monday, 7.45 p.m.

SOCIETY OF FRIENDS

QUAKER MEETING HOUSE, FERN ST., off Fort St. Meeting for worship, 11 a.m. Sunday school, 10 a.m.

GOSPEL HALLS

OAKLANDS GOSPEL HALL—HILLSIDE car morning: 11 a.m., worship; 3 p.m., school. At 7.30 p.m. Mr. Burge will preach the gospel. Tuesday, Bible study and prayer, 8 p.m. Thursday, women's gospel meeting, 3.30 p.m.

THEOSOPHICAL

VICTORIA THEOSOPHICAL CLUB — Public meeting, Metropolitan Building (opposite Post Office), Tuesday, 8 p.m. Subject, "Reincarnation, the Key to Life's Problems." Study class, Friday, same hour. All welcome.

First Church of Christ Scientist

Chambers Street and Pandora Avenue
This Church Is a Branch of
The Mother Church
The First Church of Christ, Scientist, in Boston, Massachusetts
Sunday Services, 11 a.m. and 7.30 p.m.
Subject:
"MAN"
Sunday School, 9.45 and 11 a.m.
Testimonial Meeting, Wednesday at 8 p.m.
Reading-room and Lending Library, 512 Sayward Building
All Are Welcome

Emmanuel Baptist Church

Gladstone Ave., at Fernwood
Services 11 a.m. and 7.30 p.m.
Sunday School, 9.45 a.m.
Pastor—REV. DR. A. S. IMRIE

LENTEN COURSE AT ST. JOHN'S

Canon Chadwick Arranges Seasonal Sermon Series

The services at St. John's Church for the first Sunday in Lent will consist of Holy Communion at 8 o'clock, morning prayer and sermon at 11 o'clock and evensong and sermon at 7.30 o'clock.

Special courses of sermons have been arranged for the Lenten season. Rev. Canon F. A. P. Chadwick will give a series of sermons at the morning services on the "Great Characters of Genesis and Exodus," the series will commence on Sunday morning with "Abraham; the Friend of God."

On the Sunday evenings of Lent, Rev. F. Wilkinson will give a course of addresses, and on the Wednesday evenings, Rev. F. Comley will be the preacher.

The Sunday school and Anglican Young People's Association Bible Class will meet at 10 o'clock and the confirmation class will meet at 2.30 in the rectory.

"GOOD NEWS FROM A FAR COUNTRY"

Rev. G. A. Reynolds will speak twice at the First Baptist Church to-morrow. The subject at the morning worship will be "Good News From a Far Country." The choir will render Demarest's "Thou Wilt Keep Him in Perfect Peace," Mrs. R. M. McIntosh and Miss H. Barr will sing "Jesus, Lover of My Soul," by Rockwell. Vivian Shoemaker will speak briefly on the Y.M.C.A. and Y.W.C.A. campaign.

At the evening service the subject will be "Feeding the Hungry." This will be preceded with a bright song service. The choir will sing Musgrave's anthem, "After the Daylight." Miss Freda Spencer will sing "Bless This House."

The Sabbath school convenes at 9.45 o'clock, with Oliver Brown as superintendent. The midweek prayer and praise service will be held on Wednesday at 8 o'clock.

Additional Church News on Page 16

Presbyterian Church in Canada

"Forsake Not the Assembling of Yourselves Together as the Manner of Some Is"

St. Andrew's

Minister, Rev. H. P. S. Luttrell, B.A.
Organist and Choirmaster
Jesse A. Longfield
SUNDAY SCHOOL—9.45 o'Clock
MORNING SERVICE—11 o'Clock
The Sacrament of the Lord's Supper Will Be Dispensed
Sermon—"HIS BENEFITS"
EVENING SERVICE—7.30 o'Clock
Sermon:
"THE GREATEST THING GOD DOES FOR MAN"
Soloist—Miss Catherine Denison
The Minister will officiate and preach at both services.

Knox Presbyterian Church

Corner Stanley and Gladstone
Minister—REV. J. S. PATTERSON
Sunday School—9.45 a.m.
Morning Worship—11 o'clock
Evening Worship—7.30 o'clock
Organist and Choirmaster
Mr. Lawton Partington
VISITORS WELCOME

ST. PAUL'S Presbyterian Church

Corner Henry and Mary Streets
Minister—REV. JAMES HYDE
Sunday School—9.45 a.m.
Public Worship—11 a.m. and 7.30 p.m.

Victoria Truth Centre

739½ FORT STREET
W. NEWELL WESTON, Leader
MRS. C. C. WARN, Musical Director
11 a.m.
"THE TRANSFORMATION OF JOB"
Solo by Neil Perry
"God's Garden" ..... Lambert
7.30 p.m.
"TO BEG OR TO PRAY, WHICH?"
Solo by Miss Patsy Swift—
"The Ninety and Nine"
(Edward Campion)
TUESDAY, 8 P.M.
Young People's Society
WEDNESDAY, 8 P.M.
"HEALING OF ALL THINGS"
FRIDAY, 8 p.m.
"FUNDAMENTALS OF TRUTH"
All Are Welcome

Bethany Church

1415 Blanshard Street
Still Another Week With the
Strong Evangelistic Party
Sunday, 11 a.m.—VERNA STRONG
7.30 p.m.—MRS. J. STRONG
EVERY NIGHT AT 8 O'CLOCK
Except Friday and Saturday
Monday and Wednesday—Holy Spirit
Tuesday and Thursday—Divine Healing
Listen to CFCT, Saturday, at 7.30 p.m.

United Church of Canada

"That they all may be one"

METROPOLITAN UNITED CHURCH

Corner of Pandora and Quadra Streets
Rev. E. F. Church, Preacher of the Day
11 a.m.—"STORMS"
7 p.m.—Organ Recital of Handel's Music, Edward Parsons
7.30 p.m.
"HANDEL—AN APPRECIATION"
Special Choral Numbers of Handel's Music by Choir

First United Church

Quadra Street and Balmoral Road
Minister—REV. W. G. WILSON, M.A., D.D.
Assistant Minister—REV. GORDON G. BOOTHROYD, B.A., B.D.
SUNDAY SERVICES
11 a.m.—DR. W. G. WILSON
7.30 p.m.—REV. GORDON G. BOOTHROYD
SUNDAY SCHOOL
9.45 a.m.—Intermediates and Seniors. 11 a.m.—Primaries and Juniors
Monday, 8 p.m.—Young People's Society

Fairfield United Church

Corner Fairfield Road and Moss St. REV. E. A. HENRY, D.D., Minister
11 a.m. Sermon—"Keeping Open the Lines of Communication"
2.45 p.m.—Sunday School and Bible Class
7.30 p.m. Sermon—"To-day Shalt Thou Be With Me in Paradise"

VICTORIA CITY TEMPLE

942 North Park Street. Rev. W. J. Thompson, B.A., D.D., Minister
9.45 a.m.—School of Religious Education
11 a.m.—"The Secret History of the Prodigal Son!"
3 p.m.—Twilight Musical Recital in City Temple—Splendid Programme by Schubert Club of Victoria
7.30 p.m.—"Private Records From the Life of A Noted Leader!"

BIG MASS MEETING

1118 GOVERNMENT ST. (Op. Chamber of Commerce)
MARCH 10, 7.30 p.m.
"Is Our Civilization Doomed?"
A Soul-thrilling Lecture that Unlocks Bible Prophecy
It will tell you why "The Kaiser Could Not Take Paris in 1917"
NO ADMISSION CHARGE — ALL WELCOME

Evangelist Poulsen Speaker

CENTRAL BAPTIST

"We Preach Christ Crucified, Crowned and Coming"—Pastor, J. R. Bovell
Dr. A. C. Gaebelein
Editor of Our Hope, Bible Expositor and Spokesman of Prophetic Truth
11 a.m.—"THE PRE-EMINENCE OF THE LORD JESUS CHRIST"
Afternoon Rally at 3 o'clock—"The Glory of the Bible"
7.30 p.m.—"LORD, TO WHOM SHALL WE GO?"
Weeknights, Monday to Friday, at 8 o'Clock
"World Prospects of the Jews; of the Gentiles; of the Church, and of Christendom."—"The Meaning of Pentecost"
Weekday Afternoons, Tuesday to Friday, at 3 o'Clock
"The Manifestation of God's Character in Dealing With Israel and the Church"
Hear This Veteran Bible Teacher—Bring Your Bible and Your Friends

BRITISH-ISRAEL

Middleton Guild, Campbell Building, Douglas and Fort Streets
Monday, March 11, 8 o'clock, E. E. Richards Will Speak on
"Europe on the Edge of the Abyss, the 'Wonderful Numberer' and the Present Crisis—Predicted Fall of the Nations, 1935-1936"
Prophetic Time Measures Worked Out on Lantern Slides
Lending Library and Bookroom, Winch Bldg., 640 Fort St., 10 a.m. to 5.30 p.m.

THE VICTORIA AND DISTRICT British-Israel Association

FORESTERS' HALL, TUESDAY, MARCH 12, AT 8 P.M.
Speaker—W. H. Blackaller, Dominion President
"Does the Amazing Interest Manifested in British-Israel Portend an Early Cleansing of the Kingdom of God?"
Royal Oak Branch, Wednesday, March 13, at 8 o'clock
Speaker—Freeman Brown "A KINGDOM MESSAGE"

11 A.M.
"What Happens At the Moment Of Death?"
NIGHT
(See Press Story for Questions)
OVERFLOWING AUDIENCES
INSPIRING MASS SINGING
GRIPPING, UNVARNISHED TRUTH
Services Are Not Broadcast—No Seats Save After 7.30 o'Clock
Dr. Clem Davies • EMPIRE

Appeal of Two "Ys" Getting Under Way

Mayor David Leeming, General Chairman, Exhorts Team Leaders at Dinner in Y.M.C.A.; Official Opening Monday

Although its official opening date is not until Monday, the joint financial appeal of the Y.M.C.A. and Y.W.C.A. began rolling yesterday evening when divisional and team leaders gathered at a supper in the "Y" building to receive their final instructions, and to be exhorted by Mayor David Leeming, general chairman of the drive.

"Let the spirit of Christianity operate in you, let the man who makes objections know that it is the Christian side of the Y.M.C.A. and Y.W.C.A. which has kept them going when other associations have failed, and you will be sucessful. The words you use are but lip service. It is the spirit in you that will succeed" was the mayor's advice to the workers.

Frank Paulding, general secretary of the men's association, stressed the intimate personal touch in the organization of the campaign. He showed how the mayor, as general chairman, personally invited the divisional majors to take part. They in turn personally chose their captains, and the captains their workers.

SOCIAL NECESSITY

"The social necessity of a youth programme is generally recognized," he said. "The two associations are the oldest youth organizations in existence. It is because of the "C" in their names that they have stood.

"You can go out with the idea of extending the Kingdom of God."

Archie McKinnon, physical director of the Y.M.C.A., drew attention to the record of athletic endeavor woven into the history of the "Y". He said that Victoria Y.M.C.A. boys had taken part in all the most important meets of the last many years. He pointed to such figures of the present day as Torchy Peden, Art Stott, Denny Walker and Chuck Cunningham.

"We read of the successes of "Y" boys in the Twenty-five Years Ago To-day columns of the newspapers. Let us hope that twenty-five years from to-day we may be able to tell our grandchildren of the feats of the boys of to-day, and of the financial campaigns which helped make their success possible."

WORK OF Y.W.C.A.

Miss M. H. Blackley, general secretary of the sister association, told of some of the activities of the Y.W.C.A. The "Y", she said, had a very intimate contact with many girls who had excellent homes but came to the association for help in their personal problems, for instance in the matter of employment.

The "Y", said Miss Blackley, was very proud of its new training course for girls in domestic service, a field in which it was pioneering, with the aim of raising the level of domestic workers to that of any other profession.

She described the housing facilities always at the disposal of working or unemployed girls, the annex where the older women without homes of their own were cared for, the many girls' clubs and the lectures on home problems and health matters regularly held at the "Y".

HUMAN STORIES

Vivian Shoemaker, Y.M.C.A. boys' work secretary, pointed out the many human interest stories to be found behind the bare statistics of the results of the association's work. That the Christian appeal of the "Y" was not dead was proved by the contents of the "decision box" at the summer camp, where boys placed their resolutions, many of which were of true Christian character.

The four divisional leaders, E. G. Rowebottom, W. W. Martin, W. F. Straith and Mrs. G. M. Weir, all said a few words on their ideas on the spirit of the campaign. Mr. Rowebottom threw down a challenge that his division would be leading at the first report meeting. The challenge was accepted by Mrs. Weir, who stated that while she herself was a greenhorn, she was confident on the skill of her captains.

The official opening of the drive will take place at a banquet in Spencer's dining-room at 6 o'clock Monday evening.

WORLD IS NOT COMING TO END

Definite Trend Towards Economic Recovery, Says Dr. L. Selling of Portland

"The world is not coming to an end," said Dr. Lawrence Selling, well-known physician of Portland, Ore., in reference to the general trend of things economic.

"Distinctly better," he commented on business conditions in Portland and other sections of the state of Oregon. Despite all reports to the contrary, there is a definite movement towards recovery in the United States, he asserted.

Dr. Selling is at the Empress Hotel with Mrs Selling, Mrs. Ben Sellings, his mother, Mrs. James Rosenfeld and Mrs. E. Sichel. Dr. Rosenfeld, also a Portland physician, will join the party here to-morrow.

"We came to Victoria to enjoy a short vacation," said Dr. Selling. "It is a good place to come to."

The Portland physician has been coming to this city for a number of years and there is nothing he likes better when he is able to break away from his duties.

The party will play golf and motor while here and will return to Portland next week.

High School Notes

The girls' debating team of Gwen Hitchens-Smith and Nora Bolton, representing the Portia Society, triumphed over Ernest Bishop and Neil Swainson, Beta Delta Society representatives, in the annual Portia-Beta Delta debate, held on Thursday in the library. The subject: "Resolved that a system of tariffs with the United States would be more beneficial to Canada than free trade with that country," produced some stiff and clever argument. The fair sex upheld the affirmative.

A girls' hockey team has not been definitely chosen to represent the local institution in the May Tully Series with Oak Bay High School, which begin on March 19, but there will be practices from now on to get an eleven whipped into shape for the games.

The present girls' senior squad fought a 3 all draw with the North Saanich girls in a game on Victoria ground on Friday. K. Hoare, B. Butlar and D. Hayward scored for North Saanich, and E. Draper, L. Bell and D. Beere were responsible for the High School's total. The teams follow:

North Saanich—V. Heal, K. Hoare, M. Butlar, T. Thomas, F. Gush, E. Butlar, E. Clarke, K. Collier, D. Butlar, K. Primeau and D. Hayward.

Victoria High School—E. Draper, P. Whyte, K. Cameron, L. Bell, D. Beere, A. Peden, A. Brewin, H. Gotun, H. Smith, I. Evans and L. Harris.

On March 13 the local eleven will clash with the college girls.

An inter-divisional girls' hockey league will get under way next week.

Baseball will begin on March 25 for the girls, when an inter-divisional softball league gets under way.

In a third game with Mount View High School, the Victoria High School Shamrocks, contenders in the Peden Cup league, trounced the former soundly by a score of 37 to 15 on the local floor on Wednesday.

Ian Elliott was high scorer with 16 points, while Chan turned in a handy total of 14 points for Shamrocks. Parey was high man for Mount View with 10 points. Teams and scorers follow:

Victoria High School—Elliott 16, Dix, Chan 14, McAdams 2, MacDonald, Bray and Andrews 5. Total, 37.

Mount View High School—Spark, Treloar, Parey 10, Bowman 2, Dale and Bate 3. Total, 15.

Boys' sport representative on the student council and sports editor for the High School's publication, The Camosun, Jack Ferguson's participation and keen interest in nearly every line of this extra-curricular activity makes him the ideal person to fill these responsible positions in the school.

He shines very brightly in the oval ball game, a very good reason why he was elected captain of this season's Kiwanis Cup team. Jack is a member of division six.

The next meeting of the Victoria Hi-Y Clubs will take place at the Y.M.C.A. It will take the form of a supper meeting.

The High School soccer eleven suffered a set-back at the hands of the Victoria City Capitals on Wednesday by a score of 4 to 0. A squad of players under the age of sixteen is being collected to represent the school in a game with the Capitals on Wednesday.

Another squad of University of British Columbia students has been sitting in on the classes this week and observing the methods used in teaching by the members of the Victoria High School staff. They will conduct classes themselves during most of next week. The visitors include: Miss M. Moore, Miss M. Thomson, E. Quainton and Mr. Gautier.

A Victoria High School second girls' basketball team was turned back by a clever squad of girls from St. Margaret's School on Wednesday by a score of 32 to 26. The High School team comprised the following: A. Moyes, D. Anderson, H. Unsworth, O. Swengers, E. Holland and P. Leavitt.

At a meeting of those players from which this year's Kiwanis Cup fifteen is to be chosen, Jack Ferguson was elected captain. About thirty boys have been turning out to the practices, held under the coaching of Claude Campbell of the staff.

A practice game has been arranged for Monday, March 11, in which four former students, namely, W. Stipe, D. Peden, K. Fleming and A. Gaunt, will take part. The first team selected for the game includes: Russell, Bray, Lanigan, Mair, Lucas, Colvin, McGary, Mabee, Elliott, Noel, Speed, Ferguson (captain), Bridge, Ishida and Shepherd. The following will make up the second fifteen: Stipe, Peden, Fleming, Gaunt, Draper, Haddon, Rowe, Stewart, Lanigan, Kirkbride, Woodward, Gonnason, Wilkinson, Doheny Willard and Fatt.

Junior rugby is in its stride. Three teams were chosen following a practice on Thursday and competition will get under way next week.

With two excellent tables available for play, the table tennis enthusiasts of the school will have ample opportunity of improving their game. The list of players has been arranged in the form of a ladder.

An added attraction has been arranged as preliminary to the game between the Victoria High School Cardinals and the Esquimalt squad, challengers for the Peden Trophy, on March 15, on the local floor. The student council will come up against an aggregation of the High School faculty in what should provide considerable comedy to the programme.

In 1896, a waterspout 8,104 feet high was seen off New South Wales.

Modern brickmakers can mold from 1,000 to 1,800 bricks daily.

WILL DISCUSS RELIEF CAMPS

Major-General E. C. Ashton to Be Rotary Club Luncheon Guest

"The Relief Camps of British Columbia" will be the topic of an address to be given by Major-General E. C. Ashton, G.O.C. M.D. No. 11, to the Rotary Club at the luncheon meeting in the Empress Hotel on Thursday.

Operations of the Boys' Industrial School, on the mainland, will be reviewed for members of the Gyro Club when they gather in the Hudson's Bay dining-room on Monday evening at 6.30 o'clock, instead of holding their usual luncheon meeting. The guest speaker will be F. C. Boyes, superintendent, who will give the address under arrangements with the Provincial Secretary's department.

The wholesale group of the club will have charge of the evening's programme.

TOURIST TALK

"Tourist Trade Development—Its Progress to Date and Plans for the Future" will be discussed by Mayor Leeming and T. H. Eslick, secretary of the Tourist Trade Development Association, when they appear before the Kiwanis Club at the weekly luncheon in the Empress Hotel on Tuesday.

The Round Table Club on Tuesday evening, in Speedie's Cafe, will hear J. F. Bledsoe, as the guest speaker. The five-minute speaker will be J. W. Givens.

The Women's Canadian Club will meet next Friday, instead of the usual Tuesday gathering, and will hear an address on "The European Scene," by Vernon Bartlett. The meeting will be held in the Empress Hotel, commencing at 2.45 o'clock.

TWO GATHERINGS

The Business and Professional Women's Club has two affairs planned for next week. On Monday there will be a supper meeting in the Y.W.C.A., commencing at 6.15 o'clock, at which Dr. Henrietta Anderson, lecturer on education psychology at the Normal School, will speak on "The Psychology of the Business World." The club members will take part in a St. Patrick's party next Saturday afternoon and evening, at the home of Miss Kate McLaren, 29 Logan Avenue. The party will be held from 3 until 6 o'clock, and bridge will be played in the evening.

OFFICE IN CITY ASKED

Move Launched to Have Saanich Set Up Water Bill Collecting Dept. in Town

The Real Estate Board of Victoria yesterday referred to its executive committee a request that Saanich establish a water bill collecting office in the city to facilitate payment of levies now only payable at Royal Oak.

The action was taken at the board's meeting in Spencer's dining-room today.

Frank Burton pointed to the difficulty of disposing of property when water rates were left outstanding.

He referred to a case in which a tenant, who was steadily employed, had vacated a house in Saanich with $49 outstanding on the water account.

He suggested Saanich be asked to establish an office in the city to facilitate water rates collection.

It was also noted Saanich was refusing tax certificates if water rates were left outstanding.

CELEBRATIONS PLANS ADVANCE

Rearrangement of Times Considered For May 24 Festivities

Committee chairmen in charge of various phases of the May 24 celebrations met Thursday evening in the City Council Chamber to draw their programme closer into line with time requirements for the different departments of the festivities.

After some debate between members of the parade committee and the general meeting, Ed. Whyte, chairman of the parade committee, undertook to consider with his fellow workers proposed changes in events they had already listed. A report on their decision will be presented at the next meeting of the general committee.

During the evening Frank C. Bickford, May queen contest campaign manager, was introduced to the meeting and the Griffith Real Estate Company was thanked for offering the use of an office on Government Street, near View Street, as celebration headquarters.

The tentative programme listed yesterday evening follows:

MAY 23

11 a.m.—I.O.D.E. ceremony at the Parliament Buildings.

2 p.m.—Public school sports at the Willows.

7.30 p.m.—Roller skating races on Yates Street hill.

MAY 24

9.45 a.m.—Crowning of May queen at the Parliament Buildings.

10.30 a.m.—Grand parade through the city.

1.30 p.m.—Regatta at the Gorge and games at Royal Athletic Park.

2.15 p.m.—Gymkhana at the Willows.

6 p.m.—Royal dinner.

7 p.m.—Venetian night carnival.

8 p.m.—Street events.

8.15 p.m.—Massed choirs.

9 p.m.—Royal ball at Empress Hotel.

9 p.m.—Dance and midway at Shrine Auditorium.

MAY 25

9.30 a.m.—Soap-box Derby (racing of young boys' wooden automobiles).

10.30 a.m.—Highland dancing.

2.15 p.m.—Automobile races at Willows track.

8 p.m.—Street events.

9.15 p.m.—Fireworks.

BADMINTON

Port Alberni, March 9.—Great Central advanced another two points in the local badminton league Monday night when, on their home floor, they won nine of their twelve matches played against the Alberni club. The score by games was 20 for Great Central and 7 for the losers. Following are the complete results, with Great Central players named first in each instance:

MEN'S DOUBLES

Broughton and Benson defeated Patterson and Stephens, 12-15, 15-10, 15-10; P. Demens and G. Demens defeated Sprett and Bigmore, 15-3, 15-7; Raikes and Hilton lost to Dolan and Blackman, 15-12, 11-15, 5-15.

LADIES' DOUBLES

Mrs. Walsh and Miss Morden defeated Mrs. Smith and Miss Stephens, 15-12, 15-6; Mrs. Brown and Miss Prescott defeated Mrs. Tadosh and Mrs. Hunt, 15-7, 15-1; Mrs. Mills and Miss Prescott lost to Miss Wood-Lee and Miss Saunders, 15-7, 10-15, 4-15.

MIXED DOUBLES

Mrs. Walsh and Benson defeated Miss Stephens and Patterson, 15-7, 15-11; Miss Morden and Raikes defeated Mrs. Smith and Sprett, 16-17, 15-8; Mrs. Brown and P. Demens defeated Mrs. Tadosh and Stephens, 15-12, 15-9; Miss Prescott and Broughton lost to Mrs. Hunt and Dolan, 16-17, 11-15; Mrs. Mills and G. Demens defeated Miss Wood-Lee and Bigmore, 15-9, 15-5; Mrs. Walsh and Hilton defeated Miss Saunders and Blackman, 18-16, 18-15.

A large number of spectators was in attendance, and following the games the home club served refreshments.

CLUB TO HOLD MYSTERY HIKE

Y.M.C.A. Camera Group Arranges Unusual Activity For Sunday Afternoon

A mystery hike, with the destination unknown, is the unusual activity planned by the Y.M.C.A. Camera Club for Sunday afternoon. Members of the club will meet at the Coach Lines Depot at 2 o'clock, and will be back in town about 6 o'clock after a surprise visit to one of the beauty spots near the city.

The club's programme for the remainder of the month was announced yesterday evening at the regular weekly meeting. Next Thursday, March 14, they will discuss the making of lantern slides. On March 21 the club will hold an exhibition of photographs of scenes in the Inner Harbor, taken by members. On March 28 portrait photography will be considered.

At yesterday evening's meeting a demonstration of the process of sepia toning was given.

PLAN PROPOSED FOR "CLEAN-UP"

Committee Will Discuss Suggestions Next Wednesday

A number of suggestions to make clean-up, paint-up week more effective will be discussed at a Junior Chamber of Commerce meeting next Wednesday at the Chamber of Commerce. The "Clean-up, Repair and Paint-up Week" has been set from April 1 to April 6.

"The special committee appointed to look after this matter realizes fully that owing to the present circumstances, financial and otherwise, of our citizenry many owners will be decidedly averse to spending further money on improving their property," W. O. Findlay, secretary states.

"Our committee is of the opinion, therefore, that in order to attain their objective it is essential that a proposition must be presented to the property owner in which it is shown that there is direct financial benefit. In this respect it has been suggested that all retail stores put on a special sale of paint, at reduced prices, during this week; a special sale of garden utensils, etc., special prices on lumber for minor repair work and that the Master Painters' Union be advised of this objective so that full advantage might be taken of the increased demand for union labor."

More Funds For Trails Urged

Mining Committee Claims $40,000 Not Enough; Aid With Grubstakes Proposed

The provincial vote of $40,000 for mining trails was not sufficient to meet the needs of the industry, members of the mining committee of the B.C. Legislature agreed yesterday. Opinions were expressed that a larger appropriation should be made.

Some members also took exception to a new regulation that all applications for mining trails must be made to the department before May 1, so that the engineers can plan their work in advance.

George Murray, Liberal, Lillooet, argued that a man might get a good prospect at any time of the year, and should not have to wait to get access.

ST. PAUL'S TROOP

The St. Paul's Troop held their weekly meeting at its scout hall last Wednesday at 7.30. The first items on the programme were flagbreak and inspection. These were followed by scout's pace, which was for patrol competition. Collection of dues and roll call by the patrol leaders followed. Major Wise gave a talk about re-organizing the troop. Scouts then went to corners for instruction on first aid and signaling when he had finished. The rest of the time before closing was spent playing the games of groups and knotting. The meeting closed in the usual way.

ANNUAL CHURCH BANQUET HELD

Fathers and Sons Enjoy Dinner and Entertainment at Fairfield United

The annual father and son banquet was held in the Fairfield United Church yesterday evening under the joint auspices of the Men's Club and the Tuxis Group. The evening's programme consisted of a toast list and several entertainment features which were well received by the large attendance.

Jack Swainsborough, mentor of the Trail Rangers, presided, and opened the evening with a welcome to the "dads and lads," asking them to join in the spirit of the evening and become "pals" for the night.

J. C. Warren led the community singing, after which Rev. Dr. E. A. Henry, pastor, spoke briefly, extending the welcome of the church.

Wallace Cameron proposed the toast to "The City," to which Alderman Andrew McGavin replied. Mayor Leeming, who was expected to attend, sent his regrets at being unable to be present. Alderman McGavin spoke of the value of church work to the community generally.

"The Church" was proposed by Bob Fields, and Rev. C. G. McKenzie, pastor of Centennial United, gave the reply.

Kenneth Will proposed the toast of "Our Dads," and his father, Alderman Archie Wills, responded.

"The C.G.I.T." was toasted by Griffith Cameron, and Miss Mary Riddell, president, and Miss Doreen Cooper, supervisor, replied.

Those contributing to the entertainment were: Cyril Warren, pianist; A. Jackman, vocalist; Alex Warren, trumpet soloist, and F. Merryfield, with his daughter, Violet, conjurer.

INVEST . . .

and clean up

This is not a wildcat scheme for making money. It's just a matter of housekeeping judgment. You can sit down with this newspaper . . . relax . . . and make money.

Maybe you need a vacuum cleaner . . . or a washing machine . . . soap . . . cleaning brushes . . . kitchenware, china or pottery. How about your rugs and draperies? —Now is the time to invest.

You can trust the stores that advertise in this paper. The plain fact that they advertise proves it. Only fly-by-night vendors dare not tell about themselves with written words.

The advertisements in this paper are here for your help and guidance. They are news—just as much as the front-page headlines are news!

VACATION CRUISES

Sail Summer Seas NOW!

For a delightful, economical vacation trip, choose a President Liner cruise. Now low fares take you to San Francisco, then by President Liner to New York via the Panama Canal and Havana. Every stateroom outside. Outdoor swimming pool.

VICTORIA TO NEW YORK	One Way	Round-trip
First Class	$175.00	$262.50
Tourist	135.00	202.50

ROUND AMERICA
One way water—One way rail

First Class	$240.00
Tourist	215.00

Ask about low through fares to Europe via the Panama Canal, Havana and New York.

DOLLAR STEAMSHIP LINES • AMERICAN MAIL LINE
909 Government Street Victoria, B.C.

NO DOUBT ABOUT IT!

• IT'S MORE COMFORTABLE
• MORE CONVENIENT
• MORE ECONOMICAL

TO TRAVEL BY BUS

Modern, Luxurious Coaches Maintain Frequent Schedules With Low Fares to All Points on Vancouver Island

LOW WEEK-END FARES
To Points on Vancouver Island
Good going from Friday noon to Sunday midnight—Return limit expires Monday midnight
(Subject to Minimum Single Fare)
Single Fare and One-quarter for the Return

SPECIAL COACH
To J.B.A.A. Dance at Brentwood Hall To-night
Leave Depot 8.45 p.m.—Return After Dance

Vancouver Island Coach Lines Ltd.
E 1177 Depot—Broughton Street at Broad E 1178

British Columbia's Fish Production Up

It Is Highest Since 1930, Fisheries Department Report Shows; Canned Salmon Exported to Thirty-eight Countries; Whaling Also Up Last Year

Vancouver, March 9. — British Columbia fishing production in 1934 was valued at $16,000,000, highest since 1930, when the catch was valued at $23,000,000 and approximately $4,000,000 higher than in 1933, the report of the Vancouver branch of the Dominion Department of Fisheries revealed yesterday.

Salmon led in market value, estimated at $12,000,000, and canned salmon alone was valued at $10,000,000. The 1934 halibut catch of 182,602 cwts. was valued at $1,470,000, the catch being more than 12,000 cwts. greater than that of 1933.

Herring with a value of $628,982, and pilchard products, marketed for $540,700, were other large sources of revenue.

"It is interesting to note," states Major J. A. Motherwell, chief supervisor of fisheries, "that in 1934 purse-seining was allowed for the first time for the sockeye run to the Fraser River. This was done to allow operators on the Canadian side of the international boundary to obtain a more equitable share of the salmon runs proceeding to the Fraser.

"The American fishermen in past years have obtained from 75 to 80 per cent of the runs before they cross to the Canadian side. Up to 1933, only gill-netting has been permitted on the Canadian side near the Fraser."

LARGE EXPORT

A total of 1,023,493 cases of canned salmon was exported during the year from Vancouver to thirty-eight different countries.

Sixteen salmon dry salteries produced a total of 94,350 cwts. of dry salt salmon, with a market value of $237,600.

For the second successive year, shipments of canned salmon were made to France under the quota arrangements of the trade agreement of May 12, 1933. Covering the period of October 1, 1933, to November 30, 1934, a second quota of 74,670 metric quintals or 16,427,400 pounds was granted.

Inauguration of the British Columbia salt fish marketing board brought about the beginning of orderly marketing to obviate chaotic conditions in the dry salt herring industry, the report states. After a survey of conditions, the board arranged a total British Columbia production of 20,500 tons, divided among fifteen herring dry salteries. The pack totaled 414,626 cwts.

"Runs of herring to British Columbia waters during the year were very large and, had conditions warranted further operations, it would have been a simple matter to have increased the catch very materially," Major Motherwell stated.

WHALING UP

The province's whaling plants and vessels made a total catch of all varieties of 350, an increase of 151 over that of 1933.

An important branch of the industry was the utilization of salmon offal, halibut heads and grayfish for reduction into meal and oil. Apart from the yield of these commodities from herring and pilchard, the 1934 output was 3,458 tons of meal and 397,625 gallons of oil, largest totals since 1929.

The fur seal catch was considerably below the average, the 236 skins taken comparing unfavorably with 1,984 the previous year and 4,434 in 1923.

SHIP CRASHES INTO JETTY

Ss. Taibu Maru Extensively Damaged When She Hit Lapointe Pier To-day

Vancouver, March 9.—Owing to a confusion of orders in the engine room at 8 o'clock this morning, the Japanese freighter Taibun Maru of United Ocean Transport Co. Ltd., suffered what is believed to be extensive damage when she crashed into No. 1 jetty at Lapointe Pier.

The steel bows of the ship cut into the concrete of the pier for nearly two feet, and were badly crumpled by the impact, it is stated. The Harbor Commissioners' engineering department is sending a diver down to ascertain extent of the damage to the pier face.

The Taibun Maru will go to Burrard Drydock Co. plant at North Vancouver this afternoon for repairs.

The accident occurred when the engine room caught a "full astern" signal as a "full ahead."

Spoken By Wireless

March 8, 8 p.m.—Shipping:

ATHOL CHIEF, bound Yokohama, 1,370 miles from San Pedro.

NORDBO, bound Victoria, 807 miles from William Head.

ROSSINGTON COURT, bound Victoria, for orders, 800 miles from Estevan.

INDIEN, bound Vancouver, 600 miles from Vancouver.

LA PLACENTIA, bound Vancouver, 260 miles from Vancouver.

LYCIA, bound Vancouver, 85 miles from Cape Flattery.

MALA, bound Honolulu, 356 miles southwest of New Westminster.

SANTA CLARA VALLEY, bound Vancouver, 78 miles from Estevan.

MOVERIA, London to Victoria via Seattle, eight miles north of San Francisco Lightship.

SINNINGTON COURT, sound Estevan, for orders, 1,200 miles from Race Rocks.

PRESIDENT GRANT, Victoria to Yokohama, 2,350 miles from Victoria.

TAMAHA, Ketchikan to Seattle, 418 miles from Seattle.

PRESIDENT TAFT, Balboa to San Pedro, 329 miles from Balboa.

MONTEREY, San Pedro to Honolulu, 1,438 miles from Honolulu.

MOBILE CITY, San Pedro to Balboa, 856 miles from San Pedro.

March 9, 12 noon.—Weather:

Estevan—Cloudy; calm; 30.10; 34; sea, smooth.

Pachena Point—Overcast; light, east; 30.10; 52; sea, smooth.

Swiftsure Lightship—Cloudy; east, light; 30.12; 43; sea, light swell.

Point Grey—Part cloudy; calm; 29.98; 32; sea, light swell.

Cape Lazo—Cloudy; light, west; 30.00; 34; sea, moderate swell.

The Weather

Daily Bulletin Furnished by the Victoria Meterological Department

RAIN.

Victoria, 8 a.m., March 8.—The barometer has risen on the Coast and fine weather accompanied with frosts is reported over this province. Snow has been general in the prairies.

Reports

Victoria—Barometer, 30.06; temperature, maximum yesterday 46, minimum 35; wind, 4 miles N.E.; rain, trace; clear.

Vancouver—Barometer, 30.04; temperature, maximum yesterday 51, minimum 30; wind, 4 miles E.; clear.

Prince Rupert—Barometer, 30.04; temperature, maximum yesterday 38, minimum 34; wind, 4 miles N.E.; cloudy.

Estevan Point—Barometer, 30.06; temperature, maximum yesterday 44, minimum 30; calm; rain, .02; clear.

Tatoosh—Temperature, maximum yesterday 48, minimum 40; wind, 10 miles S.; rain, .06; raining.

Seattle—Temperature, maximum yesterday 46, minimum 34; wind, 4 miles N.; clear.

Portland, Ore.—Temperature, maximum yesterday 46, minimum 34; wind, 4 miles S.E.; rain, .10; cloudy.

San Francisco—Barometer, 30.04; temperature, maximum yesterday 52, minimum 44; wind, 4 miles N.W.; clear.

Temperatures

	Max.	Min.
Victoria	46	35
Nanaimo	48	32
Vancouver	51	30
New Westminster	49	30
Dawson	12	—34
Seattle	46	34
Portland	46	34
San Francisco	52	44
Kamloops	48	24
Prince George	40	—4
Penticton	47	30
Grand Forks	46	
Nelson	42	
Calgary	4	—10
Edmonton	6	2
Prince Albert	12	6
Qu'Appelle	18	14
Moose Jaw	20	16
Winnipeg	28	20
Yesterday:		
Toronto	34	10
Ottawa	22	6
Montreal	20	—4
St. John	22	—4
Halifax	22	4

Forecast

Victoria and vicinity for 36 hours ending 5 p.m. Sunday: Light to moderate winds, generally fair with frosts at night.

Moonrise, Moonset

Time of moonrise and moonset (Pacific Standard Time) at Victoria, B.C., for the month of March, 1935:

Day	Rises Hour	Sets Hour	Phases
9	8.35 a.m.	.....	
10	9.03 a.m.	9.44 a.m.	
11	9.49 a.m.	1.50 a.m.	
12	10.45 a.m.	2.46 a.m.	1st Quarter.
13	11.44 a.m.	3.30 a.m.	
14	12.51 p.m.	4.04 a.m.	
15	1.59 p.m.	4.32 a.m.	
16	3.04 p.m.	4.54 a.m.	
17	4.09 p.m.	5.13 a.m.	
18	5.16 p.m.	5.30 a.m.	
19	6.20 p.m.	5.49 a.m.	
20	7.23 p.m.	6.05 a.m.	Full Moon.
21	8.24 p.m.	6.26 a.m.	
22	9.44 p.m.	6.60 a.m.	
23	10.55 p.m.	7.04 a.m.	
24	.....	7.36 a.m.	
25	1.04 a.m.	8.16 a.m.	
26	1.59 a.m.	9.05 a.m.	
27	2.46 p.m.	10.00 a.m.	Last Quarter
28	3.31 a.m.	11.03 a.m.	
29	3.38 a.m.	12.03 p.m.	
30	3.57 a.m.	2.00 p.m.	
31	4.22 a.m.	3.30 p.m.	

The Meteorological Observatory, Gonzales Heights, Victoria, B.C.

Coastwise Movements

VICTORIA-VANCOUVER

Princess Charlotte leaves Victoria for Vancouver daily at 2.15 p.m.; arrives Vancouver, 7 p.m.

Princess Alice leaves Vancouver daily for Victoria, 10.30 a.m.; arrives Victoria, 3.30 p.m.

Princess Joan or Princess Elizabeth leaves Victoria daily at midnight, arriving Vancouver, 7 a.m.

Princess Joan or Princess Elizabeth leaves Vancouver daily at midnight, arriving Victoria, 7 a.m.

VICTORIA-SEATTLE

Princess Alice leaves Victoria daily at 4.30 p.m.; arrives Seattle, 8.30 p.m.

Princess Charlotte leaves Seattle daily, 9 a.m.; arrives Victoria, 1.30 p.m.

Iroquois leaves Victoria daily at 9 a.m.; arrives Seattle, 6 p.m.

Iroquois leaves Seattle at midnight; arrives Victoria, 5.30 a.m.

VICTORIA-PORT ANGELES

Iroquois arrives Victoria daily at 8.30 a.m.; leaves for Port Angeles at 3 a.m.

WEST COAST SERVICE

Princess Maquinna sails from Victoria, 11 p.m., on first, eleventh and twenty-first of each month, for ports as far north as Port Alice.

VANCOUVER-NANAIMO

St. Princess Elaine leaves Nanaimo daily except Sunday, 7 a.m. and 2.15 p.m., arriving Vancouver, 8.30 a.m. and 4.45 p.m.; leaves Vancouver, 10 a.m. and 5.45 p.m., arriving Nanaimo, 12.30 p.m. and 8.15 p.m.; Sunday only, leaves Vancouver, 10 a.m., arrives Nanaimo, 12.30 p.m.; leaves Nanaimo, 5.45 p.m., arrives Vancouver, 8.15 p.m.; leaves Vancouver, 8.45 p.m., arrives Nanaimo, 11.15 p.m.

SIDNEY-ANACORTES

Mt. Baker leaves Anacortes, 8.30 a.m., arrives Sidney, 1 p.m.; leaves Sidney, 1.30 p.m., arrives Anacortes, 6.15 p.m., via Friday Harbor, Orcas Island and Lopez Island.

SALT SPRING ISLAND

Mr. Cy Peck leaves Swartz Bay daily, except Wednesday, at 9.30 a.m. and 5 p.m.; leaves Fulford Harbor daily, except Wednesday, at 6 a.m. and 4 p.m. Sunday service: Leaves Fulford Harbor, 9 a.m., 10.30 a.m. and 4.30 p.m.; leaves Swartz Bay, 8.30 a.m., 11.30 a.m. and 5.30 p.m.

PLANE SERVICE

Canadian Airways plane leaves Vancouver daily at 8.30 a.m.; arrives Bamfield Inlet, 10.15 a.m.; leaves Bamfield, 2 p.m.; arrives Vancouver, 3.45 p.m.

Tide Table

MARCH

Date	Time H.W. h.m.	Ht. H.W. ft.	Time L.W. h.m.	Ht. L.W. ft.	Time H.W. h.m.	Ht. H.W. ft.	Time L.W. h.m.	Ht. L.W. ft.
8	4.35	8.0	11.40	3.0	16.50	7.0	23.04	4.3
9	4.50	8.7	12.30	2.6	21.32	7.1	23.24	7.0
10	5.14	8.9	13.36	2.5				
11	5.34	8.7	14.35	2.4				
12	6.30	8.5	15.30	2.5				
13	7.03	8.4	16.40	2.6				
14	7.01	8.4	17.30	2.7				
15	8.11	8.3	8.11	7.4	9.41	7.5	18.26	2.9
16	8.16	8.0	8.07	7.6	11.07	7.3	19.08	3.2
17	8.16	7.8	8.18	6.4	12.12	7.2	19.45	3.4
18	8.09	7.6	8.35	5.3	13.06	7.2	20.17	3.6
19	8.35	7.6	8.58	5.2	13.58	7.1	20.45	4.0
20	8.03	7.6	9.30	4.9	14.50	7.0	21.10	4.7
21	8.12	7.9	10.08	4.6	15.50	6.9	21.31	5.3
22	8.25	8.2	10.51	4.4	17.02	6.7	21.46	6.0
23	8.33	8.3	11.22	4.0	18.08	6.6	21.43	6.6
24	8.43	8.5	12.00	3.6				
25	8.58	8.7	12.50	3.3				
26	9.30	8.7	13.30	3.0				
27	10.30	8.8	14.35	2.8				
28	6.57	8.2	16.46	2.2				
29	7.53	7.6	8.33	7.3	9.26	7.7	17.47	2.8
30	8.36	7.5	8.37	6.3	11.17	7.5	18.38	3.1
31	9.30	7.5	9.37	5.4	12.17	7.4	19.27	3.4

The figures for height refer to distinguish high water from low water. Where blanks occur in the tables, the tide rises or falls continuously during three of the usual tidal periods.

The height is in feet and tenths of a foot, measured from the average level of low water.

PURCHASED BY ADMIRALTY FOR TRAINING OFFICERS

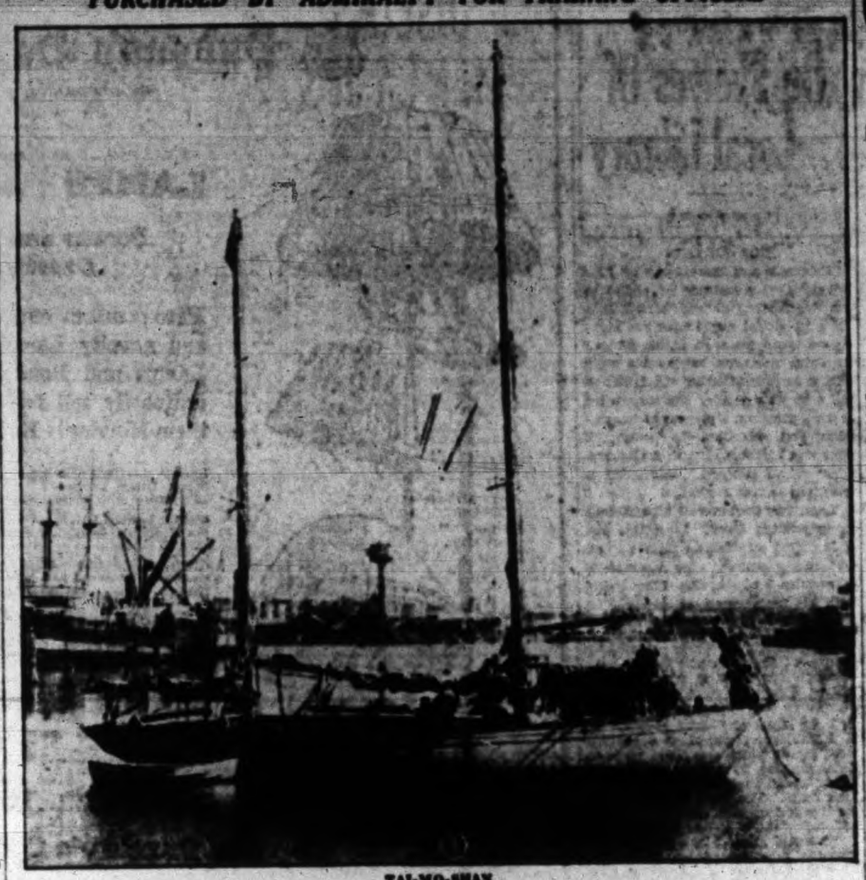

TAI-MO-SHAN

Victoriana will remember the trim hatch-rigged yacht Tai-Mo-Shan which arrived here eighteen months ago from Hongkong with five British naval officers aboard. Word has just been received in Victoria from London that the craft has been purchased by the British Admiralty in which to train officers in sail. Lieut.-Commander T. B. Brunton, R.N., has been placed in command. The Tai-Mo-Shan is being refitted and this summer will enter a series of races at Fastnet.

TWO ON LINER SUFFER HURTS

Two Women Passengers Aboard Ss. Duchess of Bedford Injured During Trip

Collier P. Madsen, Feared Lost, Reported Safe and Will Reach Port Tuesday

Halifax, March 9.—A second storm-delayed ship, the liner Duchess of Bedford, reached harbor to-day after the Danish collier Trode had brought word of another overdue steamer partly disabled in the Atlantic.

A full twenty-four hours behind time, the liner brought into port two women injured as she bucked heavy weather on the crossing from England. Her ankle broken in a fall on the icy deck, Mrs. E. M. Fisher, bound for Burnaye Lodge, Invermere, B.C., was taken to a hospital.

Another woman, whose name was withheld, had suffered a broken arm in a fall to the floor of her cabin.

The Duchess of Bedford reached Halifax a few hours after the Trode, completing a stormy passage, had reported picking up a wireless message from the collier P. Madsen saying she was bucking strong winds and mountainous seas with her engines partly crippled. Ploughing slowly through seas roughened by weeks of storm, the Madsen reported she hoped to reach Halifax under her own power Tuesday, and did not ask for help.

Like the Trode, she carried coal from the United Kingdom for this port. The Trode, a week overdue from Immingham, put into harbor here after a twenty-three-day voyage that carried her through an eighty-mile hurricane and left her heavily damaged.

For a full fourteen hours most of the crew were imprisoned below decks as huge waves broke clear over the wallowing ship.

Deep Sea Movements

TO ARRIVE

MARCH

TALTHYBIUS, China and Japan, March 11.

PACIFIC TRADER, London, Liverpool, Glasgow and Manchester, March 12.

RUTH ALEXANDER, San Diego, Los Angeles and San Francisco, March 14.

EMPRESS OF CANADA, Manila, Shanghai, Kobe, Yokohama and Honolulu, March 17.

PRESIDENT JACKSON, Philippine Islands, China and Japan, March 19.

NIAGARA, Sydney, Auckland, Suva and Honolulu, March 21.

NIEUWERDIJK, Rotterdam and London, March 21.

EMMA ALEXANDER, San Diego, Los Angeles and San Francisco, March 21.

FARTHENNIA, United Kingdom, March 22.

HIZEN MARU (ex William Head), Japan ports, March 23.

EMPRESS OF RUSSIA, Manila, Hongkong, Shanghai, Kobe and Yokohama, March 25.

PACIFIC EXPORTER, London, Liverpool, Glasgow and Manchester, March 26.

RUTH ALEXANDER, San Diego, Los Angeles and San Francisco, March 28.

TYNDAREUS, China and Japan, March 31.

TO SAIL

MARCH

EMPRESS OF ASIA, Yokohama, Kobe, Nagasaki, Shanghai, Hongkong and Manila, March 9.

EMMA ALEXANDER, San Francisco, Los Angeles and San Diego, March 9.

PRESIDENT JEFFERSON, Japan, China and Philippine Islands, March 14.

HIZEN MARU (from Vancouver), Japan ports, March 16.

RUTH ALEXANDER, San Francisco, Los Angeles and San Diego, March 18.

PACIFIC TRADER, (from Vancouver), London, Liverpool and Glasgow, March 19.

EMPRESS OF CANADA, Honolulu, Yokohama, Kobe, Shanghai, Hongkong and Manila, March 23.

EMMA ALEXANDER, San Francisco, Los Angeles and San Diego, March 23.

NIAGARA, Honolulu, Suva, Auckland and Sydney, March 27.

RUTH ALEXANDER, San Francisco, Los Angeles and San Diego, March 28.

PRESIDENT JACKSON, Japan, China and Philippine Islands, March 30.

RETURNED HERE TO STOW CARGO

To re-stow her deckload of lumber, which became loosened while fighting a Pacific gale, the freighter, Rio Dorado returned to Ogden Point Piers this afternoon. She will remain here over the week-end.

The Rio Dorado left Port Alberni last Tuesday with a full cargo of British Columbia lumber. When several hundred miles off the coast her deckload became lose and her captain decided to turn back to Victoria to re-stow it. Yesterday evening at 8 o'clock the ship was forty-five miles from Estevan.

DAN MALCOLM IS HONORED

Resident of Langford Given Gold Badge of Brotherhood of Locomotive Engineers

Daniel Malcolm, a resident of the Island Highway, near Langford Lake, has been signally honored by the Brotherhood of Locomotive Engineers with a gold badge and an illuminated address, signifying forty years of continuous membership in the brotherhood.

Mr. Malcolm was one of the first engineers to move a train over the Canadian National Railways into Vancouver when the line was opened for traffic. He commenced his railroading career in 1876 on construction with the Intercolonial Railway in the Maritime Provinces as water boy and rivet heater. He came west before the opening of the century to fire the first engine used in construction of the old Port Arthur, Duluth and Western Railway, afterwards acquired by Mackenzie and Mann.

Transferred to Vancouver in 1915, he handled trains over the Canadian National main line and over the company's lines out of Victoria until his retirement in 1930. Then he moved out to his ranch at Langford Lake, and has been living there in happy retirement every since, enjoying life and doing lots of work about his place. He is an enthusiastic gardener, and his hobby is prize poultry.

One of the best loved veterans on the coast, "Dan" is held in high esteem by officials and workers alike. W. H. Skippen, past chief of Division 907, B. of L.E., made the presentation to Mr. Malcolm in Vancouver recently at the annual railroad ball, before more than 300 engineers and their friends.

Sunrise and Sunset

Time of sunrise and sunset (Pacific Standard Time) at Victoria, B.C., for the month of March, 1935:

Day	Sunrise Hour	Sunset Hour
9	6.38	6.00
10	6.36	6.01
11	6.34	6.02
12	6.32	6.03
13	6.30	6.05
14	6.28	6.06
15	6.26	6.08
16	6.24	6.09
17	6.22	6.11
18	6.20	6.12
19	6.18	6.14
20	6.16	6.15
21	6.14	6.17
22	6.12	6.18
23	6.10	6.20
24	6.07	6.21
25	6.05	6.22
26	6.03	6.24
27	6.01	6.25
28	5.59	6.27
29	5.57	6.28
30	5.55	6.30
31	5.53	6.31

The Meteorological Observatory, Gonzales Heights, Victoria, B. C.

ATLANTIC AIR SERVICE TALK

Sir Eric Geddes Expects Satisfactory Service in Year Or Two

London, March 9.—Sir Eric Geddes, chairman of Imperial Airways, said yesterday at a Press Club dinner that he believed a satisfactory transatlantic air-mail service would be established in a year or two. Arrangements for this service already were being made in Newfoundland, he said.

The possibility of wider and cheaper Empire air-mail service was mentioned by Sir Eric. With the help of the post office and the air ministry, he said, "we shall be able to carry air-mail to all the Empire at no more cost than the present inland postage."

Arrangements were going forward in Newfoundland, he said, "for the arrival in a year or two of what we believe will be a satisfactory transatlantic mail service and then we shall have practically linked the whole Empire." He said new aircraft which Imperial Airways was building with the help of the air ministry was their attempt to solve the long sea crossing with the certainty necessary for a mail route.

When the new aerial mail scheme now before the Government of the Empire was developed and accepted, the percentage of the government subsidy to the earned revenue of the company would drop by about 50 per cent, he said. It was at present lower than that of any other air concern in the world, he said.

Manila, P.I., March 9.—Plans for an air-line between Batavia and Manila, which some day may be the closing link in a round-the-world airplane service, were disclosed here yesterday by Lieut.-Commander W. H. Tetenburg of the Netherlands Navy.

The Dutch flier, who led three flying boats on a flight from Sourbaya, Java, to Manila, said the Dutch Kim Air-line, now linking Amsterdam and Java, plans to extend its regular service to Manila in about eight months.

When the Pacific and Atlantic are spanned, said Commander Tetenburg, the Batavia-Manila Line would make the completing link for globe service.

PILOTS' LOOKOUT

Lycia, passed Victoria, bound Vancouver, 6 a.m.

Santa Clara Valley, passed Victoria, bound Vancouver, 7 a.m.

Schwaben, passed Victoria, bound Vancouver, 7.10 a.m.

Empress of Asia, sailed from Vancouver, 11 a.m.; due Victoria 4 p.m. to sail for Orient ports, 5.30 p.m.

Winkleigh, to leave Chemainus, for sea, 7 p.m.

Emma Alexander, leaving Seattle 5 p.m.; due Victoria 10 p.m. to sail for California ports at midnight.

Oregon Express, due Victoria, from Europe, Monday a.m.

Talthybius, due Victoria, from Orient ports, Monday p.m.

WILL SAIL FROM QUEBEC

According to advices received by the Empire Shipping Co. Ltd., general agents in British Columbia for the French Line, the Ms. Lafayette, luxurious new cabin class liner of the New York-Plymouth-Havre service, will vary from her usual port of call, New York, and sail from Quebec on June 24 to Plymouth and Havre.

Further, it has been announced that this ship will sail out of Havre on August 9, with stop-overs at St. Johns, Newfoundland, on August 14, at St. Pierres and Miquelon on August 15, arriving at Quebec on the morning of August 16. The Lafayette will then be available for Canadian excursionists to New York, where she will arrive on August 20.

The Lafayette is a 26,000-ton ship, having been built in 1930, and has been one of the most popular vessels on the Atlantic ever since her entrance into service as the flagship of the French Line cabin class fleet.

GOING SOUTH THIS EVENING

Emma Alexander Will Take Large Amount of Cargo and Full Passenger List

Taking out a full list of passengers and a heavy general cargo, the Ss. Emma Alexander of the Pacific Steamship Lines will sail from the Rithet piers to-night at midnight for San Francisco, Los Angeles and San Diego. Capt. G. A. Harris will be on the bridge.

Three carloads of apples from the Okanagan Valley will go aboard the Emma Alexander at this port to-night. At San Francisco this consignment will be put aboard the Dollar liner President Adams and sent half-way around the world to Egypt. It will be the middle of May before the President Adams reaches Alexandria, where the apples will be discharged.

A parcel of raw silk which arrived from Japan Tuesday by the Ss. President Jefferson was put aboard the Emma in Seattle and will be transhipped at San Francisco to New York.

A carload of malt and some general freight will also go aboard the liner at Victoria to-night.

LOCAL PEOPLE

Booked for the voyage south are: Mrs. A. M. Bittancourt, Mrs. H. G. Scott, Mr. and Mrs. W. J. Purdy, G. A. Campbell, manager of the Bank of Nova Scotia, accompanied by his daughter, Miss Stephanie Campbell; A. Campbell, Mrs. H. E. Ridewood, Miss Nancy Stark, Mr. and Mrs. J. B. Lambert, Miss M. Kitto, Miss Mary Thornley, M. W. Gormely, G. S. Andrews, Miss G. Cornell and E. Williams.

Coming from Vancouver to join the Emma Alexander here are: Mr. and Mrs. T. M. Hartnett, O. Mutch, Mrs. E. Montalban-Trois and daughter, Mr. and Mrs. W. O. Crisp of Prince Rupert, Mrs. Mary Stone, Miss Barbara Stone, Mr. and Mrs. F. X. Hodgson, Miss Isobel Murdoch, O. Alex Begg, Capt. and Mrs. A. K. McDonald, and W. L. Parrish of Winnipeg.

George F. Wales, Canadian freight agent for the American Mail Line and the Pacific Steamship Lines, with headquarters at Vancouver, came over to Victoria this morning on business in connection with the freight going south to-night aboard the Emma.

MAILS

BRITISH

Close, 1.30 p.m., March 10, Ss. Duchess of Bedford.

Mail intended for transmission via New York must be so marked. When sent by air over United States lines, mail may be posted two days later than the dates indicated.

JAMAICA

Close, 1.30 p.m., March 8, 10.

CHINA AND JAPAN

Close, March 9, 4 p.m., Empress of Asia; due Yokohama, March 21; Shanghai, March 28; Hongkong, March 29.

Close, March 16, 4 p.m., President Jefferson; due Yokohama, March 29; Shanghai, April 2; Hongkong, April 5.

*Close, March 23, 4 p.m., Empress of Canada; due Yokohama, April 8; Shanghai, April 9; Hongkong, April 12.

Close, March 30, 4 p.m., President Jackson; due Yokohama, April 12; Shanghai, April 14; Hongkong, April 16.

*Carries mail for Honolulu.

AUSTRALIA AND NEW ZEALAND

Close, March 16, 11.15 p.m., Makura via San Francisco; due Wellington, April 1; Sydney, April 6.

Close, March 27, 4 p.m., Niagara; due Auckland, April 15; Sydney, April 20.

Close, March 31, 11.15 p.m., Mariposa via San Francisco; due Auckland, April 30; Sydney, April 2.

HONOLULU

Close, 11.15 p.m., February 19, 27; March 3, 4, 5, 6, 8, 10; via San Francisco.

ALASKA

Princess Norah from Vancouver, 9 p.m., March 8.

Alaska from Seattle, 9 a.m., March 16.

Princess Norah from Vancouver, 9 p.m., March 18.

Yukon from Seattle, 9 a.m., March 23.

Princess Norah from Vancouver, 9 a.m., March 29.

Yukon from Seattle, 9 a.m., April 6.

Princess Norah from Vancouver, 9 p.m., April 8.

Alaska from Seattle, 9 a.m., April 13.

YUKON AND ATLIN

Close, 1.30 p.m., February 22; March 6, 19, 29; April 9; via Vancouver.

Close, 4 p.m., March 1, 15, 23; April 5; via Seattle.

GULF ISLANDS

GANGES, GALIANO, MAYNE, PENDER ISLAND, PORT WASHINGTON, SALT SPRING ISLAND

Mails close Sunday, Wednesday, Friday, 11.15 p.m.; Tuesday, 10 a.m.

Mails due Monday, 7.15 p.m.; Sunday, Wednesday, Friday, 7.15 a.m.

BEAVER POINT, FULFORD HARBOR

Mails close Tuesday, 10 a.m.; Wednesday, Friday, 11.15 p.m.

Mails due Sunday, Wednesday, Friday, 7.15 a.m.

SATURNA

Mails close Sunday, Wednesday, 11.15 p.m.

Mails due Monday, 7.15 p.m.; Friday, 7.15 a.m.

SOUTH PENDER

Mails close Sunday, Wednesday, 11.15 p.m.

Mails due Monday, 7.15 p.m.; Friday, 7.15 a.m.

NORTH GALIANO

Mails close 11.15 p.m.

Mails due Monday, 7.15 p.m.

WEST COAST

Mails close 10 p.m. 1st, 11th and 21st of each month for Ahousat, Bamfield, Cheposteo, Clayoquot, Clo-oose, Nootka, Estevan Point, Kakawis, Kildonan, Kyuquot, Nootka, Port Alberni, Port Renfrew, Queen's Cove, Tofino and Ucluelet. Due 1.15 p.m., 8th, 18th and 28th of each month except Nootka.

Mails close 10 p.m., 21st of each month, and 9 a.m., 22nd of each month for Centre Island. Due 1.15 p.m., 28th of each month.

Mails close 9 a.m., 2nd, 12th and 22nd of each month except Sundays for Clayoquot, Estevan Point, Kakawis, Kyuquot and Tofino.

Mails close 9 a.m., 8th, 18th and 28th of each month, except Sundays, for Clo-oose and Port Renfrew.

Mails close 9 a.m., Thursday and Saturday, for Bamfield, Nootka, Kildonan, San Mateo, Sechart and Ucluelet. Due 5 p.m., Tuesday and Saturday.

Mails close 11.15 p.m. Monday, and 1.30 p.m. Friday, for Holberg, Port Alice and Quatsino. Due 7 a.m., Tuesday and Friday.

Mails close 10 p.m., 1st of each month and 9 a.m., 2nd of each month, for Cachalot. *Due 1.15 p.m., 6th of each month.

China For Progress In Aviation Field

Colonel Mow, Here To-day Aboard Ss. Empress of Asia, Says There Is Tremendous Enthusiasm About Flying in His Country

"China is not as backward in aviation as many people on this continent think," stated Colonel P. T. Mow, head of the Chinese Aviation Commission and vice-commander of the Central Aviation School at Hangchow as he sailed for home from Victoria aboard the Canadian Pacific liner Empress of Asia. He was accompanied by four technicians.

For the last nine months Colonel Mow and his party have been studying aviation in Europe and in the eastern United States. While they had no time to study Canadian aviation, the Chinese colonel expressed his great interest in flying in this country. He asked numerous questions in Vancouver regarding Canadian aviation progress.

"The purpose of our trip is principally educational," said Col. Mow. "China is really only starting her air force. We get the men and must then train them. We have been seven months on a government mission. We have visited almost every European country and studied the methods of aviation in each of them."

INTEREST GROWING

Colonel Mow said the young men of China were most enthusiastic about flying. Hundreds of young men are reading about aviation and in a few years China should have a first-class air force, he said.

The colonel and his party flew from New York to Miami and from Miami to Washington, D.C., before coming to the Pacific Coast by train. In the east they studied airplane construction methods and pilot training schedules. United States War Department officials at Washington, they reported were "very friendly." Arriving in Seattle the middle of the week the Chinese aviators proceeded to Vancouver yesterday to take passage by the Empress of Asia for Shanghai.

In the party with Colonel Mow are Lieut.-Colonel F. S. Liu, secretary for the aeronautical committee for the Chinese government; Mayor Y. T. eYng, second chief of the education department of the school; C. F. Wang, engineer and depot chief for the school and a graduate of the University of Michigan, and Edward S. K. Yen, secretary for the school.

LEFT VANCOUVER

With Capt. A. V. R. Lovegrove on the bridge, the Empress of Asia sailed from Vancouver this morning at 11 o'clock and was expected at Rithet Piers at 4 o'clock this afternoon. She was posted to sail for Yokohama at 5.30 o'clock.

Miss Phyllis Gates of Victoria is going out aboard the Asia to Hongkong where she will transfer to another ship that will take her to Calcutta, where she will be married.

Other passengers aboard the Empress include J. T. Asquith of London; Hiro Lal, Delhi, head of the veterinary organization in India, and Mr. and Mrs. R. N. Bray of Toronto.

SHIPS USE NEW WHARF

Captains of Deep-sea Freighters Praise Facilities of Port Alberni's Dock

Port Alberni, March 9.—To a British vessel, the Rio Dorado of London, England, went the honor of being the first to tie up at the new dock of the Great Central Sawmill Company here and load the first parcel of lumber for the overseas market. With flags flying and whistle blowing, the Dorado sailed slowly up the canal in command of Pilot Joe Flood, and she was warped into the new dock without the slightest hitch. This was last Sunday before noon, and early the next morning longshoremen were busy loading the vessel with 600,000 feet of Great Central lumber for the Orient. When she sailed on Tuesday for Shanghai she had aboard a cargo of 4,232,375 feet of logs and lumber, including a deck load of 560,924 feet.

Capt. P. E. George of the Dorado and Pilot Flood were enthusiastic in their praise of the new dock, the facilities it offers, and the ease with which vessels can be taken alongside. Under their own power they can be navigated easily to the dock-side, and backing out offers no untoward problem. There is plenty of depth for even the biggest freighters, and fears that silt from the Somass River would fill up this part of the harbor appear to be groundless.

The Rio Dorado is a vessel of 400 feet in length, beam of fifty-three feet four inches, and draught of twenty-five feet three inches. She has a gross tonnage of 4,506 tons. She came here from New Westminster and cleared this port for Shanghai.

Yesterday morning a Japanese motorship, the Akagisan Maru of the Mitsui Line out of Kobe, tied up at the new dock and started loading a large parcel of 1,300,000 feet for the Orient. She is tied up at the north end of the 900-foot dock. This afternoon the British freighter Sheafholme is due and will tie up behind the Akagisan Maru.

When the Rio Dorado came in on Sunday the Victory Line was ordered to have their boats handy to assist in docking, but their services were not required. Reece Riley was on hand when the pilot was dropped off Cape Beale and brought him back to the city in his speedboat, Maureen R.

OLD COUNTRY BOOKINGS
140
260
MILWAUKEE ROAD
ERIC MARSHALL - AGENT

YUKON BASE ESTABLISHED

Members of Geographic Society's Party See Desolate Regions From Air

Carcross, Y.T., March 9.—Members of the National Geographical Society's Yukon expedition have established a base camp on a newly-discovered glacier forty miles east of Mount Hubbard and twenty miles west of Bates Lake, and are preparing to make a ground survey of unmapped mountains and glaciers to the southwest.

Bradford Washburn of Cambridge, Mass., leader of the expedition and conqueror of Alaska's Mount Crillon, and Robert H. Bates of Philadelphia made an airplane flight yesterday 250 miles west of Carcross on the interior side of the coastal divide.

Washburn reported that from a height of 18,000 feet they "made a photographic map of one of the most desolate regions on the globe—a country never seen by man before."

"Any forced landing would have proved disastrous," the leader said.

At present, four members of the expedition are located at the base camp. They are "Andy" Taylor, veteran Alaskan guide and snow expert; Adams Carter, Harvard undergraduate from Boston; Hartness Beardsley, Dartmouth undergraduate, and Omo Dieber of Seattle, experienced skier and climber.

After one more flight in which further photographic maps will be made, Washburn and Bates will join the other four members of the party at the base camp and the ground survey will be started. They hope to cross the divide and reach Yakutat Bay in the Alaskan panhandle late in May.

Yakutat Bay is approximately 200 miles west of Carcross.

REIDS HEADACHE
A safe and unmolested relief for Headaches, Neuralgia and Rheumatic Pains
Manufactured by REID CHEMICAL CO. Vancouver, B.C.
AT ALL DRUGGISTS, 25c Per Box
Special Agents
VANCOUVER DRUG COMPANY LIMITED

ENLARGED PROSTATE
And All Urinary Ills of Men
CONSULT US
Book on "Evils of Modern Society," with articles on "Loss of Manh

LECTURES ON INDIAN ART

Miss Alice Ravenhill Tells of Work of British Columbia Tribes

"There are four entirely different types of ornamental poles, which are popularly known as totem poles," Miss Alice Ravenhill declared in an interesting lecture on "British Columbia Indian Handicraft," delivered under the auspices of the Canadian Carnegie Corporation before a large audience in the Provincial Museum yesterday evening.

The first type was the true totem, which stood at the entrance of the large retangular houses of the Indians, and on which was carved the family crest and history of the owner.

The second type, the speaker explained, was composed of poles which served as memorials for chiefs who had died. The third type was a mortuary pole, in which the doubled-up body of an Indian was buried two-thirds of the way up. Finally, the last type of pole was merely an ornamented support for the roof of a house.

Miss Ravenhill described the various tribes who dwelt on the British Columbia Coast, The Tlingit from far up north, the Tsimshian, Kwakiuti, and Salishan tribes of the mainland, and the Nootkas, which inhabited the western coast of the island. The Haidas were the fiercest of the Indians. They were originally cannibals and lived on Queen Charlotte Islands, but they were very intelligent, and made slaves of shipwrecked white sailors.

A writer had said that culture in its highest form was conditioned by the physical factors, modified by thought and invention, Miss Ravenhill observed. The culture which Captain Cook found when he explored these parts was very high.

NO METAL

As far as the physical factors were concerned, the Indians had only stone and bone implements. They had no metals, nor pottery, and their chief material was wood, out of which they carved and made practically everything they needed.

The wonderful boxes and cooking utensils were made without the use of a solitary nail. The Indians used to take the wood and soften it by means of heat, and then bend it into the shape of a box. But there was always the fourth corner. This was laced together with wood fibre and was so carefully done that it was almost impossible to find the sewing in one of the molded chests, the lecturer declared.

The Indian art was symbolical, Miss Ravenhill said. They had such a keen sense of art that they would decorate almost everything. Their dishes were often in the shape of fish, their chief food. The speaker held up a banqueting bowl which was fashioned in the shape of a killer whale. This signified abundance, for the killer whale was always feasting on the fish they ate.

The Tlingit people excelled in the carving of ivory and made beautiful "spirit catchers," amulets and charms. A "spirit catcher" was used by a medicine man to bottle up the soul of a dying man so that he would have it with him when he departed from this earth.

The Haidas originated the totem pole. These poles were divided into sections and each section took a year to carve. After the completion of each section the owner gave a big banquet, so it could be easily seen that a totem pole was an expensive affair and signified wealth.

HEAD DRESS

The Tsimshian, Miss Ravenhill said, were known for their fine work, and she showed a chief's head dress made of the whiskers of sea lions and the tails of ermine. This tribe excelled in making portrait masks.

The Indian women were skilled in weaving, and their art was geometrical and governed by tradition. Out of the roots of cedar and grasses of all kinds they made beautiful baskets. Their garments they manufactured from beaten cedar barks, and their wonderfully designed ceremonial blankets were made from goat wool.

At the close of her lecture Miss Ravenhill spoke of the legend of the Thunder Bird, which appeared so often in Indian art. The Thunder Bird was supposed to live in the Clayoquot Mountains, and when it flapped its wings, it thundered, and when it flashed its eyes, there was lightning.

The Indians, however, looked upon the Thunder Bird with great reverence, for he was supposed to live on killer whales, their greatest enemy. This part of the legend was based upon the fact that the bones of some of these whales were found on the top of one of the mountains. Some geological action had cast up these bones.

Francis T. Kermode acted as chairman and introduced the speaker.

After the lecture a motion picture showing George Hunt, well-known coastal Indian, was shown. The film was entitled "Totem Lands."

Backaches

indicate kidney trouble. Gin Pills give prompt and permanent relief as they act directly but gently on the kidneys—soothing, healing and strengthening them. 50c a box at all druggists.

GIN PILLS

Deserted Wives' Act Is Altered

After a wife has received an order for an allowance under the Deserted Wives' Maintenance Act and she rejoins her husband for a period, then leaves him again, she may claim from him an allowance covering the whole time she was living with him.

This peculiar situation exists because magistrates have never been given power to rescind orders made under the act, Attorney-General Gordon Sloan explained to the Legislature yesterday evening. The government proposes to remedy the situation by giving the magistrates this power. An amendment to the act covering it was given second reading.

Apprenticeship Bill Supported

Fills Need Now When Training of Workers Needed, Says Minister

British Columbia's new apprenticeship system will be administered to start with by the Board of Industrial Relations, Hon. George Pearson, Minister of Labor, told the Legislature yesterday evening when the measure was up for second reading.

Machinery is provided in the bill for an apprenticeship council, advisory boards and various parts of the province, but as an economy the administration will be launched by the existing wage board.

It will apply, at the start, to carpentering and joinery, painting and decorating, sheet-metal work, plumbing and steam-fitting, plastering and electrical work. Further trades can be added at the discretion of the board.

Mr. Pearson said he thought the scheme would fill a needed want just now when a lack of trained workers is threatened owing to the fact few have been trained during the depression.

SPECIAL POWERS FOR OAK BAY

The municipality of Oak Bay's Special Powers Act which gives the municipal council the power to make regulations applicable to The Uplands was introduced in the Legislature yesterday by Hon. A. Wells Gray, Minister of Municipal Affairs.

The powers conferred on the council in connection with the Uplands include the regulation of building and construction, height and design of fences, height of hedges, trade and business, signs and wires, subdivision of lots for prescribing the minimum size lots.

It is specifically stated that public hearings must be held before any regulations are made.

HAIRDRESSERS SEEK CHANGE

Ask Legislature For Control Over Schools and Advertising

Powers over the operation of hairdressing schools in the province would be given the B.C. Hairdressers' Association subject to government approval under an amendment to the Hairdressers' Act introduced in the Legislature yesterday afternoon, by Mrs. Paul Smith, Liberal, Vancouver-Burrard, and given second reading.

It would also widen the powers of the association in regard to prescribing equipment, sanitation qualifications of teachers, limits for apprentices, types of advertisement and general regulation of hairdressing shops as well as hairdressing schools.

Another amendment would prohibit the mention of price in signs or advertisements of hairdressing shops.

The barbers are also seeking an amendment to their act in regard to schools. A bill sponsored by N. W. Whittaker, Liberal, Saanich, proposes the Barbers' Association have power to organize and operate barber schools in the province.

Bargaining Rights For Workers Urged

Workers should have the right to organize as employers of British Columbia had the right to organize through associations they formed for their industries, Harold Winch, C.C.F. Vancouver East, argued in the B.C. Legislature yesterday during seconding reading of a bill amending the Trade Unions Act.

Hon. George S. Pearson, Minister of Labor adjourned the debate.

The bill calls for employees to have the right to organize and make collective bargains and provide for penalties for employers discriminating against workers who do so. Morally workers should have the rights outlined in the bill but actually they did not, Mr. Winch said.

Duncan

Duncan, March 9.—The monthly meeting of the Cowichan Chapter, Imperial Order Daughters of Empire, was held at the home of Mrs. F. R. Gooding, Wednesday afternoon, the regent, Mrs. F. W. Galloway, being in the chair. The sum of nearly $20 was raised at the song tea given at the home of the regent on Founders' Day, and this will go to the national endowment fund. The sum of $5 was voted to the King George silver jubilee cancer research fund. A prize will be offered to the pupil ranking first in Grade 11 in High School. Mrs. Macklin, formerly of the Malahat Chapter, was welcomed as a new member.

Mrs. Galloway was chosen as the chapter's delegate to the annual provincial meeting, which will be held in Vancouver, April 16.

Committees were appointed as follows: Child welfare and Sobarium, Mrs. G. W. Bissett and Mrs. J. B. Green; work in India, Mrs. C. F. Duplin; immigration, Mrs. E. M. Dawson-Thomas; hospital, Mrs. J. A. Kyle and Mrs. A. Mustart; national endowment fund, Mrs. F. W. Galloway; health centre, Mrs. F. G. Christmas; war memorial vases, Mrs. F. H. Price; knitting, Mrs. A. Hotson, Mrs. A. J. M. Inverarity and Mrs. A. M. Hodding.

Mrs. Bolston and Mrs. Koechlin tied in the ladies' par competition, played Wednesday afternoon, each with a score of one up. They will play off during the week.

GAS REBATES RETROACTIVE

Six-cent Per Gallon Tax Refunds Will Apply as From Last October 1

Rebates of six cents a gallon on gasoline and Diesel oil taxes instead of five cents for those entitled to them will be retroactive to October 1, 1934, it was revealed when Hon. John Hart, Minister of Finance, introduced amendments to the Gasoline Tax Act to cover the change in the Legislature yesterday.

It was at the beginning of October that the government initiated the new method of collecting the gas tax under which those entitled to tax-free gas were forced to pay the tax in the first place and then apply for rebates.

Trouble arose in the case of gas-boats, farmers with agricultural machines, logging equipment and similar machinery which did not use the roads. While the operators were entitled to rebates, it was found that while a seven-cent tax per gallon is called for, the act allowed only a five-cent rebate. The fuel for these machines was thus taxed to the extent of two cents a gallon.

Strong protests followed and the government agreed to give relief by increasing the rebates to six cents a gallon. This will leave the tax on gasoline for this type of machinery at one cent a gallon.

Those who have paid the extra cent in the meantime will be entitled to refunds.

In connection with the proposed change, Mr. Hart, answering questions in the House, explained that the cost of collecting the gas tax was 2½ per cent of the total revenue. The refunds due to the new rebates would not be substantial, he said.

Amendments to the Fuel Oil Tax Act by which the distributors will be made agents for the government in collection of the levy instead of requiring individuals to make returns were also given second reading. The distributors will be paid 2½ per cent commission by the government, Mr. Hart explained.

Alex. Manson, K.C., Liberal, Omineca, objected that the fuel oil companies should be willing to bear the cost of bookkeeping required for collection.

MANY BILLS PUT THROUGH

Legislators Spend Evening Session in Second Readings

Called back for a night session when they had expected to have the evening free, members of the Legislature ploughed through a mass of legislation accumulated on the order paper and went home for the week-end to rest up after a strenuous week.

Yesterday evening was occupied with second readings of both private and public bills.

Attorney-General Gordon Sloan explained an amendment to the Arrest and Imprisonment for Debt Act which permit experte examination for writ of execution and is designed to cut down the cost of law administration.

An amendment to the Noxious Weeds Act is designed to bring it into conformity with rules laid down by the Dominion Grain Board.

Under the Goat Breeders' Protection Act, maximum fines for violations are being reduced from $100 to $25.

An amendment to the Stock Brands Act provides that cattle reacting to tubercular tests may be marked with a special brand.

The Coal and Petroleum Act is being amended in minor particulars dealing with applications for surveys.

An amendment to the Land Act, provides for preservation of rights-of-way existing when pre-emption records are being granted.

The Divorce and Matrimonial Causes Act is being amended to correct anomalies which exist regarding the powers to collect alimony.

Changes in the Woodmen's Lien Act permit one person to swear affidavits on behalf of a number when they are acting together in a lien.

An amendment to the Unemployment Relief Act empowers municipalities to give security against government loans for relief costs and giving the crown prior right for repayment. It also empowers relief investigators to take affidavits.

The Land Registry Act is being amended to modernize the clauses covering the assurance found under this measure, improving the protection for this fund against claims.

VICTORIA WEST UNITED Y.P.S.

The weekly meeting of the Victoria West United Y.P.S. was held on Tuesday evening. The meeting opened with a short devotional period led by Mr. Milley and Jack Price.

The business session then followed. A letter from the Emmanuel Baptist Y.P.S. concerning the wine and liquor legislation was read to the members. Plans for the coming "Penny Arcade" to be held on Friday, March 22, were discussed.

RUPTURED?

End your rupture troubles with our advanced method. No leg straps. No chafe. No elastic. Light, Inexpensive. Guaranteed. Write for full information.

SMITH MANUFACTURING COMPANY
Dept. 88 Established 1895 Preston, Ont.

Latest Books On Shelves Of Local Library

By DOGEWOOD

NON-FICTION

"Externals and Essentials," by John Adamson, is a volume of essays by "an Englishman of high standing in the educational world who has spent a good many years in South Africa." Sir John Adamson begins his work with a consideration of the externals and essentials of life. He then turns to concentration, a process of imagination and selection, to poetry, to labor and leisure, to South Africa, and other varied subjects. Education is evidently nearest his heart.

"Liszt," by Sacheverall Sitwell, tells an interesting story. Liszt was one of the most astonishing figures in an astonishing period. To attempt to judge him by removing him bodily from his background, as so many of his critics have done, is simply to misjudge him. In his "Liszt," Mr. Sitwell restores the richly picturesque setting of the romantic period, and although his book is crowded with figures, Liszt, the man and the artist, stands out with significance.

"Your Meals and Your Money," by G. Hambidge, popularizes a government report which sets forth planned diets, ranging from bare subsistence to ample and adequate, and estimated their costs. The final chapter shows the relation of such diets to national well-being and a planned agriculture.

"First Aid Afield," by Paul Gartner, contains practical advice, illustrated with photographs, on applying first aid to wounds and injuries suffered by sportsmen and campers. Part one deals with treatment of fractures, wounds and bleeding, dislocations, sprains and other backwoods emergencies; part two with self-preservation in the water and the resuscitation of the drowning.

Scandinavian Unemployment Relief Programme," by C. J. Ratzlaff, is a study of the unemployment relief programmes in Sweden, Norway and Denmark. The first part treats the organization and administration of relief measures; in the second part, the author attempts to make an appraisal of these measures.

"Man's Place Among the Anthropoids," by William Gregory, contains three lectures on the evolution of than from the lower vertebrates. This slender but meaty volume is the result of these lectures at the University of London, in 1933. These dealt specifically with the evolution of the locomotor skeleton, of the jaws and teeth, and of the face and brain case of man, as developed from similar structures of the lower vertebrates. The subjects thus considered are in the particular field in which Dr. Gregory, well-known vertebrate paleontologist of Columbia University and curator of comparative and human anatomy in the American Museum of Natural History, has become America's leading expert.

"New Typography and Modern Layouts," by Frederic Ehrlich, is devoted mainly to problems of advertising layouts, but it also covers the subject of modern typography and traces its development in relation to architecture and the other graphic arts. It is illustrated with many full page examples of layout and seventy charts.

"Simplified Aerial Navigation by Dead Reckoning," by John MacMullen, deals with two subjects: the magnetic compass and its adjustment on airplanes; and cross-country flying by compass and other instruments.

"Earth Oil," by G. Egloff, is a compact popular survey of the essentials of the petroleum industry; beginning with the sources of the oil and including an account of the drilling, storage, transportation, uses, geology, and general methods of exploitations.

"Where Is Science Going?" is a volume of essays by the discoverer of the quantum theory, setting forth his conclusions of certain philosophical aspects of contemporary science. No book has appeared in recent years bringing more clearly to the reader the picture of science as it is to-day.

Fiction books added during the past week are as follows: "Editor's Choice," by Alfred Dashiell; "Wild Deer," by R. H. Baptist; "Lonely Lady of Dulwich," by Maurice Baring; "Wild Macrae," by James Barke; "Beside a Norman Tower," by Mano de la Roche; "Jurgens Remembers Africa," by Lord Dunsany; "Devoted Ladies," by M. J. Farrell; "Tassel Gentle," by Frankau; "And Grant a Leader Bold," by Joseph Hocking; "Truth Is Not Sober," by Winifred Holtby; "They Called Him Death," by David Hume; "Black God," by D. Manners-Sutton; "Vestal Virgin," by Arthur Meeker; "Banquet," by R. H. Mottram; "No Other Gods," By T. Munday; "Triumph," by Frederick Niven; "Catalan Circus," by Oliver Onions; "Man Without Nerves," by E. P. Oppenheim; "White Wampum," by F. T. Patterson; "House in the Hills," by Simonne Ratel; "Proud and the Meek," by Jules Romains; "Shabby Tiger," by Harold Spring; "Man Lost," by Arthur Stringer; "Man Who Lost Himself," by Cubert Sitwell; "This Was Ivor Trent," by C. H. Oldfield; "Folks," by Ruth Suckow, and "Harsh Voice," by Rebecca West.

REFERENCE

The reference department has added the following books:

"Outline of the New Deal Legislation," by Howard S. Piquet, is an orderly, comprehensive digest of the eighteen laws of the "New Deal" and is intended to bring up to date those portions of current textbooks in economics, business administration, and political science affected by the New Recovery legislation. The book is not an interpretation but a purely factual outline summarizing the laws in a clear, unified treatment which seeks to appraise neither their strength nor weakness, nor their historic nor economic significance.

"Catalogue of a Century of Progress Exhibition of Prints" and "Catalogue of a Century of Progress Exhibition of Paintings and Sculpture" are well planned and copiously illustrated. The exhibition is not limited to American art, but is made up of masterpieces, both foreign and American, from art galleries and private collections. The arrangement of the catalogue of paintings is chronological by country, from the fourteenth century to date, with descriptive notes, bibliographies, and lists of the exhibitions in which each picture has been shown. Ninety-five photographic plates, grouped at the back, illustrate paintings and sculpture. The print catalogue has a brief explanation of processes and a survey of print making during the past 100 years.

"God," compiled and edited by Bessie Redfield, is a dictionary of the deities of all lands, including supernatural beings, mythical heroes and kings, sacred books of principal religions. Arrangement is made in one alphabet with an index giving classification by racial group.

"History of Architecture on the Comparative Method," by Sir Banister Fletcher, will prove invaluable to the student of architecture. The book illustrates the evolution, progress and development of all the styles of architecture. There are about 4,000 illustrations in the book and these review for the reader all the magnificent monuments of man's efforts and aspirations.

"Architectural Graphis Standards," by C. G. Ramsey and H. R. Sleeper, is practical and comprehensive. The plates give in graffic form information regarding the types of construction and dimensions of standard equipment used in different classes of buildings. This book also gives useful information concerning the sizes of tennis courts, bowling alleys, hard ball courts, kitchen and bathroom equipment, swimming pools, etc.

Other books added to the department are as follows: "Prefaces of G. B. Shaw," by G. B. Shaw; "Official Handbook," by Irish Free State; "Questions and Answers Relating to Diesel, Semi-Diesel and Other Internal Combustion Engines, Air Compressors, Etc.," by J. Lamb; "Modern Decorative Art," by M. S. R. Adams; "Handbook of Palestine and Trans-Jordan," by Luke and Keith-Bach; "Dresden China," by W. B. Honey; "Canadian Economy and Its Problems," by H. A. Innis and A. F. W. Plumptree; "Handbook of Companies," by Fraser and Borden; "Imperial Commonwealth," by J. Fairgreave and E. Young; "Home Book of Quotations," by Burton Stevenson; "Handbook of Ethnography," by James Leyburn; "Law of Mortgages and Land," by Falconbridge, and "Musical Who's Who," by P. Van R. Key.

NON-FICTION

Non-fiction books added to the library during the past week are as follows: "Violin Making, As It Was and Is," by Allen Heron; "New Bearings in English Poetry," by F. R. Leavis; "Cyclopaedic Handbook for Elocution and Literary Students," by C. E. Lowe; "Piano Playing," by C. F. Reddie; "Simple Introduction to the Principals of Tonality," by S. MacPherson; "Tonality and Expression," by G. Cooke; "Fringe of the Moslem World," by Harry A. Franck; "Appreciation Class," by S. MacPherson; "American Black Chamber," by H. O. Yardley; "Poems," by W. H. Auden; "Music and Its Appreciation," by S. MacPherson; "Musical Education of the Child," by S. MacPherson; "Best Plays of 1933-34," edited by Burns Mantle; "Artist and His Message," by Ludwif Lewisohn; "What We Are and Why," by L. H. Mayers; "Diego Riviera," by Diego Rivera; "Travel," by F. S. Brereton; "Gerrard Manley Hopkins," by G. F. Lahey, and "Seven Types of Ambiguity," by W. Empson.

DEFENCE FUND

New York, March 9 (Associated Press)—Direct solicitations for the Hauptmann defence fund in the German districts of this city had amounted to $3,954 when the soliciting was banned Thursday as being in violation of a city ordinance, it was revealed yesterday. An undetermined additional amount has been received in the mail by Mrs. Hauptmann and members of the defence legal staff.

POOR PA

BY CLAUDE CALLAN

"Ella give Tom's friends a big party last night. Tom is broke an' Ella entertained his friends in the hope they'd appreciate it enough to lend him some money."

(Copyright, 1935, Publishers Syndicate)

TRY THE TRAIN TO CALIFORNIA!

Next time you go to California, try the train! These low fares are good in big, comfortable, steam-heated coaches on the Cascade and Klamath.

Victoria to	One way	Round trip
San Francisco	$17.25	$29.00
Los Angeles	24.25	39.00

—also good in new-type tourist sleeping cars (lower berth from Seattle to San Francisco only $5.75). Connection for Cascade leaves Seattle 4:20 p.m. daily. Connection for Klamath leaves Seattle 11:45 p.m.

For details, see your agent or write

Southern Pacific

C. G. ALTON, Canadian Passenger & Ticket Agent, Rogers Bldg., Vancouver, B.C., or B. C. TAYLOR, General Agent, 1405 Fourth Ave., Seattle, Wash.

Hudson's Bay Company.

INCORPORATED 2ND MAY 1670.

Back to Prosperity

LAMPS LAMPS LAMPS

Dozens and Dozens of Samples and Imported Lamps Drastically Reduced for Quick Clearance

Here goes our entire collection of fine imported and one-of-a-kind fancy and novelty Lamps. Bridge Lamps, Junior Lamps, Stand Lamps, Table Lamps and Boudoir Lamps. Marked at far below the price they would ordinarily sell for — all because we must clear them out this week. See them Monday! Be here early!

GROUP 1—REGULAR $15.45—Reflector Lamps, Junior Lamps, Bridge Lamps—all complete with shade 11.75

GROUP 2—REGULAR $11.50—Junior 3 Candles, Chromium-plated Bridge, Indirect 3 Candles—all with shades 8.95

GROUP 3—REGULAR $13.50 AND $9.95—Junior Lamps, complete. Hardwood and metal stands 6.95

GROUP 4—REGULAR $6.50—Junior Lamps, complete with moire silk shades 3.45

GROUP 5—REGULAR $8.45—Walnut Bridge Lamps. Tailored silk shades in a variety of colors 5.95

GROUP 6—REGULAR $25.00—Exquisite French Table Lamps. Colored moire silk-cellon shades 14.95

GROUP 7—REGULAR $11.50—French Table Lamps. Hand-painted glass bowls and cellon shades 7.95

Handsome French Table Lamps with black glass bowls. A variety of silk and parchment shades. Regular $7.50 ... 4.95

Table Lamps with pottery base, silk or parchment shades. Regular $5.50 ... 2.75

Modern Chrome and Copper Desk or Radio Lamps. Regular $7.50 ... 3.75

Decorated Pottery Table Lamps with parchment shades. Regular $3.50 ... 1.50

BOUDOIR LAMPS—A variety of bases and shades, including such combinations as pewter and silk, marbelite and crepe de Chine and chromium and crackled vellum. Priced at ... 2.50 and 2.95

FRENCH BOUDOIR LAMPS—The ultimate in dainty coloring for the bedroom. Blown glass bases with parchment or cellon shades. Regular $4.50 ... 1.29

9 a.m. Special

BOUDOIR LAMPS

100 Lamps in pottery, glass and frosted bases. The shades are of hand-painted parchment, pleated parchment or cellon parchment. No phone orders, please! ..... 99¢

—Lamps, Fourth Floor at "The Bay"

See Sunday's Colonist for Important Shopping News!

ANNOUNCEMENT

Amberine Products LIMITED

VICTORIA, B.C.

Have Been Appointed Local Distributors for

Orange Crush

Crush Lime Sidney — Buckingham Ginger Ale

And All Other Aerated Waters Manufactured by

ORANGE CRUSH (B.C.) Ltd.

Vancouver, B.C.

Real

GRAHAM

quality

THROUGH AND THROUGH

FOUR-DOOR SEDAN—

EQUIPPED

$1165

DELIVERED VICTORIA

GRAHAM-PAIGE MOTORS (CANADA) LIMITED — WINNIPEG, CANADA

THOMAS PLIMLEY LIMITED

DISTRIBUTORS OF QUALITY TRANSPORTATION

1010 YATES STREET — PHONE G 7161

Advertise In The Victoria Daily Times

Victoria Daily Times

SECOND SECTION — VICTORIA, B.C., SATURDAY, MARCH 9, 1935 — SECOND SECTION

Rangers Continue Victorious March In Scottish Cup Soccer

Whip Motherwell By Three Goals; Celtic Defeated

Latter Fall Before Aberdeen 3 to 1; Hamilton and Hearts Other Winners

Sunderland And Arsenal in Tie

Canadian Press

Glasgow, March 9. — Rangers overcame Motherwell 4 to 1 in the fourth round for the Scottish Soccer Cup at Fir Park to-day, but their neighbors, Celtic, were not so fortunate, being beaten by the Dons at Aberdeen 3 to 1.

Hamilton Academicals go into the semi-finals, to-day defeating St. Johnstone 3 to 0. Hearts, away from home, defeated Airdrieonians 3 to 2.

To-day's results mean that four leading teams of the first division of the league will battle for cup honors in the semi-finals. Rangers lead the league and Hearts, Aberdeen and Hamilton Academicals are in third, fourth and fifth positions, respectively.

SURPRISE OF DAY

Aberdeen's margin over the second-place Celtic team at Pittodrie was the surprise of the round. The Dons are a hard team to beat on their own ground, but their recent defeat at the hands of the tail-end St. Mirren in league play caused their supporters some apprehension as to the outcome of to-day's game with the famous Glasgow eleven.

League battles failed to change the complexion of the championship race. Hibernians took the measure of Dunfermline 3 to 1 in Edinburgh, while Queen's Park, playing in Glasgow, defeated Queen of South 2 to 1. Kilmarnock did well to draw with Clyde 1 to 1.

In second division games Arbroath lengthened the margin between it and the leaders, Third Lanark, by defeating Cowdenbeath 3 to 1, while the Glasgow team fell before St. Bernard 3 to 2.

League results follow:

FIRST DIVISION

Ayr United 2, Falkirk 3.
Hibernians 3, Dunfermline 1.
Queen's Park 2, Queen of South 1
Dundee 2, Partick Thistle 0.
Clyde 1, Kilmarnock 1.

SECOND DIVISION

Brechin City 0, Raith Rovers 0.
Cowdenbeath 1, Arbroath 3.
East Fife 0, Alloa 1.
East Stirlingshire 1, Dundee United 2.
King's Park 1, Forfar Athletic 2.
Edinburgh City 2, Montrose City 2.
Morton 3, Dunbarton 2.
St. Bernard's 3, Third Lanark 2.
Stenhousemuir 1, Leith Athletic 4.

London, March 9.—The battle of the giants of English soccer to-day ended with honors even. Arsenal, champions of the first division, and Sunderland, runners-up, played ninety minutes to a scoreless draw and as a result the Gunners retain their position at the top of the ladder with forty-three points, while Sunderland is forced to share second place with Manchester City, who defeated Aston Villa, 4 to 1. Sunderland and Manchester each have forty-one points.

A feature of first division football to-day was the abundance of drawn games and the low scoring. Seven of the eleven fixtures carded ended with the teams splitting the points.

Sheffield Wednesday failed to improve its standing, being held to a 1 to 1 draw by Huddersfield Town. Chelsea had a welcome 1 to 0 victory over Stoke City to its credit, while the relegation-threatened Tottenham

(Turn to Page 14, Col. 2)

Swimmers Set For Big Gala

Victoria and Vancouver aquatic stars were all set to-day for the major British Columbia championship gala, which will be held at the Crystal Garden this evening. The mainland contingent arrived here this afternoon in fine form for the big meet and will offer the local swimming fraternity some fine exhibitions of speed swimming. The event, which should attract a record crowd, will start at 8 o'clock.

LIONS TAKE HOCKEY GAME

Defeat Seattle 5 to 3 to Retain Chances of Finishing in Second Place

Seattle, March 9.—Vancouver Lions to-day still retained a chance to move into second place in the Northwest Hockey League as they counted a 5 to 3 decision over the league-leading Seattle Sea Hawks here yesterday evening.

The victory left the Lions trailing the Bucs by two points, with a single game remaining to be played Monday night at Vancouver before the play-offs start. A win for Lions will create a tie with the Bucs but a better goal average will automatically send Lions in the second slot.

Seattle took an early first period lead, lost it in the second, then tied it up before the period ended, but failed to match the last period drive of Lions who rapped in two goals for the deciding markers.

HAWKS IN FRONT

Tony Hemmerling and Les Whittles put the Hawks in front with a pair of goals before the first period was half over. In the final minute of the session Tip O'Neill sifted through to cut down the deficit against the Lions and Bobby Kirk and Bill Rutton sent the visitors into the lead for the first time with early goals in the second. Whittles scored again to tie the count late in the period.

Another early period attack netted the Lions two goals in the final session. Clint Smith scored the first unassisted and passed to Kirk for the second.

SUMMARY

First period—1, Seattle, T. Hemmerling, 6.39; 2, Seattle, Whittles (Sheppard-Proudlock), 8.09; 3, Vancouver, O'Neill (Dyck), 19.16. Penalties: Mullen, Palm, Gilhooly (2); Hextall.

Second period—4, Vancouver, Kirk (Hextall), 7.36; 5, Vancouver, Rutton (Dyck), 8.38; 6, Seattle, Whittles (Sheppard), 15.12. Penalties: Brennan, Whittles, Gilhooly, Mullen, Kirk.

Third period—7, Vancouver, Smith, 6.27; 8, Vancouver, Kirk (Smith), 7.37. Penalties: Proudlock, Brennan, Kirk, Hextall.

MACCABEES' WORKOUT

The Maccabees football team will turn out for a practice to-morrow morning at 10.30 o'clock at Haywood Avenue, and the following players are asked to be present: Harris, McLellan, Speller, Embrey, Fieldhouse, Hill, M. McBride, A. Murray, T. Graves, J. Murray, Newell, Garnot, Wilmshurst, Chapman.

ALL SET FOR BRITISH COLUMBIA BASKETBALL FINAL

VICTORIA BLUE RIBBONS

who will open another campaign this week they hope will lead up the Canadian basketball championship. The local champions will travel to Vancouver on Friday to meet the University of British Columbia quintette in the first two games of the provincial senior A men's final. Following the battles on Friday and Saturday evenings the Ribbons will return to Victoria to await the coming of Varsity the following week. If five games are necessary to decide the series the next three will be run off here. Playing against the finest aggregations in the Pacific Northwest this season the Ribbons have experienced outstanding success and go into the series with Varsity as favorites. The winner of the Ribbons-Varsity series will meet the champions of Alberta, Saskatchewan and Manitoba in the western final on the Coast. The victor in turn will engage the eastern champions in the Canadian final in the west. Those in the above lay-out, from left to right, are: Top row, Bill Wallis, forward; Alex. McKenzie, forward; Doug Peden, guard; centre row, Porky Andrews, forward; Albert Martin, forward; Jackie Barnwell, mascot; Chuck Chapman, guard and captain; Johnny Craig, forward; bottom row, Art Chapman, centre; J. A. Barnwell, manager, and Joe Ross, guard.

Ray Lewis Victor In Great Finish

Hamilton Quarter-miler Comes From Behind to Defeat Elton Brown in 600 Yards Run at Canadian Track Championships; Cunningham Victor

Canadian Press

Montreal, March 9. — Glenn Cunningham, Kansas University, won the invitation mile in the Canadian indoor track and field championship meet here yesterday evening, but his time was over nine seconds slower than his world record. Joe McCluskey, New York, was twenty yards behind Cunningham and Glen Dawson, Tulsa, Okla., was third, five feet behind McCluskey.

Cunningham turned aside McCluskey's threat with ease. He was leading by nearly twenty yards when he broke the tape. Dawson closed up a little on McCluskey, and was only a few feet behind at the finish. Kucharski and Wade trailed along behind by thirty feet.

The Kansas miler's time was 4.8 9-10.

Ray Lewis, Hamilton, Ont., won the 600 yards run, coming from behind to beat Elton Brown, Kansas, with Fred Shaver, Hamilton, third. Lewis covered the distance in 1.16 2-5.

In the fifty-yard high hurdles Gene Record, Montreal, former captain of Harvard University track team, and former U.S. intercollegiate champion, beat Jimmy Worrall, Montreal, by four feet. Record's time was 6 5-10 seconds. F. H. Mathewson, Middlesbury, Vt., was third.

Phyllis Ford, Montreal, equalled Stella Walsh's world record for fifty yards indoors when she won the fifty-yard invitation event for women in six seconds flat. Isobel Bleasdell, Montreal, was second and Alice Lewis, Ottawa, third.

La Salle Academy, New York, won the high school relay event easily after taking a wide lead on the first two laps. Toronto Central Collegiate's team was second, and Westmount, Montreal, was third. Time for the race of approximately 1,200 yards was two minutes and fifteen seconds.

The 1,000 yards run was an easy victory for Chuck Hornbostel, who won by nearly forty yards' margin over John Grady, Paterson, N.J., John Palmer, Hamilton, coming third. Hornbostel's time was slow, two minutes, nineteen seconds.

RECORD SHATTERED

George Harrison, Paterson, N.J., clipped 1-10 of a second off the Canadian record for the fifty yards dash, covering it in 5 5-10 seconds, shattering a mark set by Robert Kerr, Hamilton, in 1928.

Middlebury College, Middlebury, Vt., won the mile relay race with McGill University, Montreal, second, and Montreal A.A.A. third. Winning time was 3.33.

Young Sammy Richardson, Toronto negro youth, who ran so well for Canada at the British Empire games in England last summer, carried off two fifty-yard dash events with ease. He won the dash for eighteen-year-olds in 5 6-10 seconds, and was 1-10 second slower in winning the same distance event for sixteen-year-olds.

Harold Osborn took the Canadian high jump championship away from George Spitz, New York, with a jump of 6 feet 4¾ inches. Spitz failed to clear that mark, though his Canadian record of 6 feet 7¼ inches still stands.

Frank Cowley, New York A.C., won the two mile run in 9 minutes 31 7-10 seconds. A. Clarke, Toronto, was second, and Scotty Rankine, Preston, Ont., third.

I.A.C.-Spokane In Cage Final

Seattle, March 9.—Spokane and the Seattle Italian Athletic Club will fight it out here to-night for the Northwest A.A.U. basketball championship as the result of sensational wins in the semi-finals yesterday evening.

The Italians tied, 8 to 8, with the Seattle Olympics in the second quarter, made it 14 to 13 at the half and finally scraped through with a 35 to 32 win in the final minutes.

Spokane defeated the flashy Portland team in an overtime upset, winning 21 to 19 on Portland fouls.

HOYLE-BROWN REACH FINAL

Local Hoop Squad Beaten By Duncan Yesterday Evening But Wins Series

Hoyle-Brown cagers, winners of the Lower Vancouver Island senior B men's hoop title, in spite of a setback yesterday evening at Duncan, awaited word to-day to determine when, where and how they would play Port Alberni for the island championship. A suggestion has been advanced that the local squad, winners of the intermediate A laurels last year, should go to Port Alberni for a sudden death game there.

Yesterday evening at Duncan they dropped a 46 to 30 decision to the Duncan Union Oilers, but won the home and home series by virtue of their 43 to 21 verdict here Wednesday evening, giving them a series total of 73 to Duncan's 66.

The locals came as close as they dared to dropping from the island title fray in the game up-island when the Oilers drew even with them in the series five minutes from the end of the game.

SMART RALLY

However, the Victorians rallied nicely in the dying minutes of the encounter to drop in the required baskets for the series victory.

Duncan set up a 25 to 15 lead at the interval, and then ran in four field goals and two free shots to even up the aggregate totals in the second half.

With their chances slipping, Hoyle-Brown turned on the heat and came through to win the verdict.

Ollie Goldsmith starred with sixteen points, equalling the Duncan high scorer, Jack Mottishaw.

In a preliminary game Duncan Dealers whipped Chemainus Green Lantern 31 to 7 in the second game of an island intermediate B boys play-off. As the result of the game the Duncan team took the series 48 to 32, having dropped the first one to Chemainus 24 to 14 at Chemainus.

Alan Le Marquand and Lewis, Nanaimo, refereed.

Teams and scorers follow:

Duncan Union Oil—Evans 14, Smythe 4, Mottishaw 16, Pitt 12, Collier, Haines, Stock, Fletcher and Kennett. Total 46.

Victoria Hoyle-Brown — Robertson 2, Caddell 2, Fraser, Tuhman 4, Preston, Goldsmith 16, Levy, Macmurchie and Patterson 6. Total 30.

KELOWNA LEADS IN CAGE FINALS

Canadian Press

Kelowna, B.C., March 9.—The Okanagan senior B basketball championship will be decided to-night in Penticton, when Kelowna Famous Players carry a three-point lead into the deciding game of the home-and-home total-point series with Penticton. Kelowna won the first game, 27 to 24, here Thursday night.

Special Bus For Soccer Followers

A special bus from the Gray Line will leave to-morrow morning from in front of the Victoria Public Library for the football match at Nanaimo between Victoria United and the Islanders. The bus will leave at 9 o'clock and reservations may be made with Frank Whitford, the Gray Line Company. The other bus carrying players and officials will leave at the same time from the Gray Line Depot.

Ireland Captures Bowling Fixture

Daughters of Erin proved too strong for their sisters of Scotland in Thursday evening's women's international team bowling match which featured play in the Victoria Carpet Bowling League annual tournament at the Crystal Garden. When the final ball was rolled, Ireland had won 15 to13.

Results follow:

International Match

Ireland 15, Scotland 13.

Men's Singles

F. T. Rogers 19, Nicholls 14.
G. Newbold 19, Greenhill 16.
E. Perry 19, Bentley 6.
W. Baker 20, J. Smith 11.
W. Carpenter 21, G. Baird 13.
J. Green 17, J. Walton 10.
R. Baldwin 18, J. Dennis 15.
G. Forster 19, W. Barbour 12.
W. Stenson 17, T. Gray 16.
T. Low 22, A. Prabon 15.

TO-NIGHT'S GAMES

Play will start at 7.30 o'clock this evening with W. Baker as referee.

The draw:

Mrs. Standish and Mrs. Manson vs. Mrs. Baron and Miss Boddington.
Mrs. Todd and Mrs. Randall vs. Mrs. Young and Mrs. Weeks.
Mrs. Holmes and Mrs. Hutton vs. Mrs. Barnes and Mrs. Melville.
Mrs. Carey and Mrs. Sartig vs. Mrs. Ashworth and Mrs. Bishop.

The Sports Mirror

VICTORIA to-day is acting host to one of the largest delegations of Vancouver athletes in many months. The invasion is the occasion of the British Columbia club championship rugby final for the Bounsefell Cup, and a British Columbia championship swimming gala at the Crystal Garden. This afternoon at Macdonald Park the Fifth Brigade, Victoria's Cowichan Cup titleholders, and the North Shore All-Blacks battled it out for provincial honors. This evening at the spacious swimming pool the city's leading mermen and mermaids will match stroke for stroke with the mainland city's best for twenty British Columbia titles. We extend a welcome to the visitors and hope they enjoy their visit, and as for luck, we will go as far as to wish them second best.

• • • •

The rugby match this afternoon saw two teams battling for provincial honors for the second straight year. Last season in Vancouver an untried and inexperienced young Brigade fifteen gave the All-Blacks the battle of the season before going under. Although to-day's match will have been completed by this time we are going to make the statement that the North Shore lads found themselves up against a much tougher proposition than last season.

• • • •

Leaders with their fingers on the pulse of the sport found a heartier throb to-day than has been felt during the last two or three years in swimming as the result of to-night's gala at the Crystal Garden. With the exception of the Olympic Trials in 1932, when they had an ulterior motive in attending the local tryouts, Vancouver has not supported a Victoria event as it promises to do this evening for many seasons. The stimulus of mainland competition may bring about the long-awaited revival in the sport here.

• • • •

Vancouver has forged ahead in the aquatic field during the last two or three years, thanks to the energetic work of two or three full-time coaches in the Terminal City and to outside competition with Seattle aces. Victoria

(Turn to Page 14, Col. 3)

Mrs. Sayward-Wilson In Quarter Finals

Del Monte, Cal., March 9.—A fourteen-year-old California schoolgirl and a star feminine shotmaker from British Columbia turned in brilliant rounds yesterday to advance into the semi-final round of the Pebble Beach golf tournament for women. While youthful Mary Morse, Pebble Beach, was taking the measure of Betty Botterill, Salt Lake City, 3 and 2, Mrs. F. Sayward-Wilson, Victoria, was eliminating Barbara Beach Thompson, Palo Alto, 1 up.

Mrs. Wilson was to meet Dorothy Traung, defending titleholder, in one eighteen-hole semi-final bracket to-day, with Miss Morse and Elizabeth Abbott, former Los Angeles city champion, in the other.

Miss Traung defeated Alice Banchett, San Francisco, 6 and 5 yesterday, and Miss Abbott eliminated Mary Hayne, Pebble Beach, 3 and 4.

Saanich Football Schedule Revised

Revised soccer schedule of the Saanich Football League was released yesterday by officials as follows:

March 16—Burnside vs. Blue Birds, Strawberry Vale vs. Admirals, Indians vs. Marigold.

March 17—Strawberry Vale vs. Blue Birds, Marigold vs. Admirals.

March 23—Admirals vs. Indians, Blue Birds vs. Marigold, Strawberry Vale vs. Burnside.

March 31—Burnside vs. Admirals, Indians vs. Blue Birds, Strawberry Vale vs. Marigold.

Boston and Toronto In Feature Battle

Two Leading Clubs in National Hockey League Campaign Clash To-night at Maple Leaf Gardens; Rangers Play St. Louis To-night and Chicago To-morrow Evening

Boston's claim to superiority in the National Hockey League's American division receives its hardest test of the race to the playoffs when they meet Leafs in Toronto to-night and Red Wings at Detroit to-morrow. If they can win both games they should get under the wire with points to spare.

Bruins' chances to go into the lead present the most interesting prospect of the half-dozen games scheduled to-night and to-morrow. Their battle with Chicago for first place is the only thing left to fight about as the schedule nears its end.

Black Hawks, with one more game played than Boston, must win from Rangers to-morrow night if they are to be sure of keeping stride with Frank Patrick's team. They have only one game over the week-end.

Rangers play St. Louis Eagles to-night in the Missouri City and if they lose can be pretty well counted out of the battle for the title series. They are three points behind the leaders and may be content to stay there.

Detroit meet Canadiens in Montreal to-night in a game that does not mean anything as far as the standings are concerned and Montreal Maroons clash with Americans in New York to-morrow night in the same sort of affair.

Twenty Grand Now On The High Seas

Famous United States Thoroughbred on Way to England For Extensive Campaign; Will Be Conditioned For Year By Well-known Trainer

New York, March 9.—Traveling in a manner befitting a thoroughbred champion, Mrs. Payne Whitney's Twenty Grand yesterday sailed in quest of new laurels on the English turf with the 1936 Ascot Gold Cup as his special objective.

Rated one of the greatest horses ever bred in America and winner of $261,790 in purses, the seven-year-old son of St. Germans, shipped aboard the American Banker. He had as a traveling companion Cubist, a three-year-old colt owned by John Hay Whitney, which occupied an adjoining stall. Cubist also will race in England.

Twenty Grand was consigned to Captain Cecil Boyd-Rochfort, well-known English trainer at Freemanson Lodge, near London. There he will be conditioned for a year with the possibility he will be entered in several overnight events later in the season when he has become acclimated.

Schmeling 5 to 1 Favorite To Whip Hamas To-morrow

German Boxer In Great Trim For Important Bout

Victory at Hamburg in Ten-round Go Will Put Max Back in Title Picture

SCHMELING HAS PHYSICAL EDGE

By GAYLE TALBOT

Hamburg, March 9. — Since all is not beer and skittles, Max Schmeling is a 5 to 1 favorite to whip young Steve Hamas in their ten-round bout to-morrow.

The odds reflect German opinion that the former Penn State football star has trained in far too lackadaisical fashion to meet the deadly serious Schmeling on even terms.

Steve not only has shocked German boxing critics by taking his glass of beer when he wanted it, he has astonished them with his trips to the theatre and opera house.

Whether or not his condition actually has suffered thereby is open to question.

MAX CONFIDENT

Schmeling, supremely confident he eventually will regain the title he lost to Max Baer, has come through a long, hard training campaign in top form. He knows he must win this bout decisively if he is to bounce back into the heavyweight championship situation.

In the new arena, where the fight will be held, the back row spectators will have a tough time trying to see what's going on. They will be 250 feet from the ring and the dirt floor is absolutely flat. There is no heating plant in the big barnlike structure.

The arena seats 24,000, and there will be standing room for 1,000 more.

Physical measurements of Schmeling and Hamas follows:

Hamas—195 pounds, 72.6 inches height, 75 inches reach, 36 inches chest (normal), 40.7 inches chest (extended), 12.4 inches biceps, 11.8 inches forearm, 21.6 inches thigh, 15.3 inches calf.

Schmeling—197 pounds, 73.2 inches height, 77 inches reach, 43 inches chest (normal), 45.4 inches chest (expanded), 15 inches biceps, 13 inches forearm, 26 inches thigh, 15 inches calf.

JOE-LOUIS IN KNOCKOUT WIN

Detroit Heavyweight Campaigner Puts Away Red Barry in Third Round

San Francisco, March 9.—Shuffling Joe Louis, youthful negro heavyweight star from Detroit, who one day hopes to relieve champion Max Baer of his crown, made an impressive debut in this old-time fight centre yesterday evening, when he stopped Donald "Red" Barry, Washington, D.C., in the third round of their scheduled ten-round bout.

With the calm and poise of a veteran of the ring Louis dispatched an opponent of doubtful capabilities but one whose puzzling style has been tough for many another to solve in the past. Barry's bobbing and weaving tactics brought him a draw last year with John Henry Lewis, negro light heavyweight star, but he was unable to stand up before the sledgehammer punches of his youthful rival yesterday evening.

BARRY IS GROGGY

Moving in steadily with his shuffling gait, Louis clipped Barry with short lefts and rights to the jaw that had the latter dazed and groggy in the opening round. A vicious right uppercut made Barry's head bob up and down like a cork on the water.

A right to the jaw dropped Barry for a nine count shortly after the third round opened. He reached his feet and beat a retreat around his ring but was battered into the ropes with a barrage of rights and lefts that beat a steady tattoo on his midsection and face. He flopped to the canvas once more and Referee Toby Irwin halted the uneven contest.

Louis weighed 200 pounds, while Barry weighed 192.

Coyle QUALITY BATTERIES
Built in British Columbia to serve B.C. car owners.
Better than any other Battery made.
Victoria Super Service
Blanshard and Johnson Sts. E 1139

Oregon State Beat Trojans

Corvallis, Ore., March 9.—The Oregon State College basketball team led practically all the way to win the opening coast conference championship play-off game here yesterday evening with a 38 to 35 victory over University of Southern California in a crashing, slambang scoring battle.

CARDINALS IN CAGE VICTORY

Defeat Shamrocks to Win High School Basketball; Will Meet Esquimalt Team

After a close defeat at the hands of the Shamrocks in the final game of the Victoria High School Peden Cup basketball schedule, Cardinals, winners in the first half, came right back in the play-off to take the Irishmen into camp, 26 to 22 in the elimination fixture played on the Fernwood floor yesterday.

By virtue of this win the red-shirted aggregation earn themselves the right to represent the local institution against Esquimalt High School, who have challenged Victoria High School for the trophy. The game will be played on the local floor on March 15.

Both squads were on their toes from the start, with Shamrocks opening the scoring when Chan sank a neat shot soon after the whistle. Cards evened up at once when Horneby dropped in the first two points for the red shirts. Haddon and Speed followed with a basket each in quick succession to boost the Cardinals up four points. The pace was fast throughout the rest of the initial half, which saw the Cards come out on top by one lone point, 16 to 15.

MORE SPEED

If play in the opening period was fast, it packed even more speed after the breather. Checking was very close and the student spectators had their thrill when the two quintettes were deadlocked 22 to 22 in the final moments of the game. The tie was broken when Roy Taylor, rangy Cardinal centre, brushed the webbing to put his team in the lead and again in the dying moments for the Cards' final score.

Bob Macmurchie and Porky Andrews refereed.

The teams and scorers follow:

Cardinals—Haddon 2, Speed 4, Cosier 2, Taylor 12, Jackson and Hornsby 6. Total, 26.

Shamrocks—Chan 6, Elliott 9, Jackson 3, Bray 2, McAdams and Kirk 2. Total, 22.

WHIP MOTHERWELL BY THREE GOALS; CELTIC DEFEATED

(Continued from Page 13)

Hotspurs drew 1 to 1 with Portsmouth at Fratton Park. Everton sprang a surprise by going south and defeating West Bromwich Albion, 1 to 0.

Results follow:

FIRST DIVISION

Arsenal 6, Sunderland 0.
Birmingham 1, Wolverhampton Wanderers 1.
Blackburn Rovers 6, Leicester City 0.
Leeds United 2, Grimsby Town 1.
Liverpool 0, Preston North End 0.
Manchester City 4, Aston Villa 1.
Middlesbrough 1, Derby County 1.
Portsmouth 1, Tottenham Hotspurs 1.
Sheffield Wednesday 1, Huddersfield Town 1.
Stoke City 0, Chelsea 1.
West Bromwich Albion 0, Everton 1.

SECOND DIVISION

Blackpool 2, Swansea Town 1.
Bradford 2, Bradford City 1.
Brentford 3, Southampton 2.
Bury 0, Burnley 0.
Fulham 7, Notts County 0.
Hull City 1, Oldham Athletic 1.
Newcastle United 1, Port Vale 2.
Norwich City 0, Barnsley 1.
Notts Forest 0, Bolton Wanderers 1.
Plymouth Argyle 2, Sheffield United 0.
West Ham United 0, Manchester United 0.

THIRD DIVISION

Northern Section

Barrow 1, Crewe Alexandra 1.
Carlisle United 1, Stockport County 2.
Chesterfield 3, Doncaster Rovers 2.
Halifax Town 6, New Brighton 3.
Lincoln City 1, Accrington Stanley 0.
Mansfield Town 2, Hartlepools United 1.
Rotherham United 6, Chester 1.
Rochdale 6, Gateshead 1.
Tranmere Rovers 4, Darlington 1.
Walsall 2, Southport 2.
Wrexham 2, York City 0.

Southern Section

Bournemouth 1, Swindon Town 1.
Bristol City 0, Luton Town 2.
Clapton Orient 1, Charlton Athletic 2.
Coventry City 1, Bristol Rovers 0.
Exeter City 3, Brighton 1.
Gillingham 2, Crystal Palace 0.
Millwall 1, Southend United 0.
Newport County 4, Cardiff City 0.
Northampton Town 3, Torquay United 0.
Reading 0, Queen's Park Rangers 0.
Watford 0, Aldershot 1.

Sports Mirror

(Continued from Page 13)

has no dearth of coaches, but has lacked the incentive of contests against high-ranking outsiders.

• • • •

It is generally considered a foregone conclusion that Vancouver will take the majority of the championships by virtue of their intensive training and continued competitive activity. But the value of the gala to Victoria need not be minimized by that feature. The mainlanders will catch the Capital City when it is particularly weak in outstanding competitors, except for Molly Wallis and Monica Trump. The old guard has passed away without immediate replacements. But the important part of the gala for the unsuccessful competitors will not be their victories, but a realization that they reach a standard if not quite as high, at least approximately up to that of the Vancouver crowd. In time, given sufficient support and attention, they may be able to establish themselves as the equal if not the superiors of the visitors, as they were a few years ago.

• • • •

Apart from the competitor interest, spectators will have a good opportunity of seeing some of the class of Canada in action. When the western contingent journeyed east last year for the British Empire trials, they were by no means completely outclassed by the Ontario and Quebec stars. The majority of Pacific Coast performers have improved during the year and the followers of the game will see a squad of performers virtually of national calibre.

Next week will mark the opening of another British Columbia Senior A men's basketball championship series. Once again the Victoria Blue Ribbons, Canadian champions two years ago, are in the thick of the scrap for the crown. Their opponents will be the smooth-clicking quintette from the University of British Columbia. The first two games will be played in Vancouver, and next three, if that many are necessary, in Victoria.

• • • •

On their showing this season in competition with the finest aggregations in the Pacific Northwest the Ribbons should take Varsity. However, the lads who sport the colors of the tea and coffee producers will have to be on their toes, as the blue and gold players from British Columbia's premier educational institution will be no push-over. The Ribbons defeated Varsity in the British Columbia final the year they won the Dominion crown, but it was only after a strenuous series. Varsity have always been recognized as fighters to the last ditch, and are certain to make it plenty "hot" for the blueshirts. However, we are picking the Ribbons as this year's provincial champions.

• • • •

According to word received yesterday by Gordon A. Wooldridge, president of the British Columbia branch of the Amateur Athletic Union of Canada, it will be the 1936 senior men's basketball champions that will represent Canada in the Olympic Games next year. Just how the Canadian Olympic Committee plans to make this possible it is hard to understand. The basketball series of the Games will be staged at the same time as the Olympiad Winter Games, which are scheduled for February 6 to 16. The Canadian finals in previous years have never been wound up until the first week in May, which would be just two months after the Olympic series is played. In the United States this year's national titleholders will be the Olympic representatives. The only solution possible will be to advance the Canadian finals to early in January or late in December. That will work a hardship on the teams as the majority of them will not have hit their real stride by that early date.

Since the suggestion was made in this column earlier in the week regarding one all-star team to represent Victoria in the Dominion football series, much favorable comment has been heard among local soccer followers. As a matter of fact not a single dissenting argument has been heard, so it is pretty safe to say the plan meets the approval of the majority of the cash customers. That should be enough to convince the team managers and league officials the plan is a good one.

Mrs. Patrick and Birch Eliminated

British Columbia's Leading Players Beaten in Canadian Badminton Championships at Ottawa; Margaret Taylor, Kelowna, in Women's Final

Ottawa, March 9.—A completely new slate of Canadian titleholders will be crowned at the Ottawa Badminton Club today when finals are played in the 1935 Dominion badminton championships. Before keen competition four champions bowed yesterday and Thursday while the fifth, Douglas Grant of Halifax, did not defend his men's singles title.

Mrs. Anna Kier Patrick, Vancouver, a double winner in the 1934 championships staged at Toronto, was stripped of both titles, losing her singles crown yesterday evening when Mrs. W. R. Walton, 1935 Ontario champion and a resident of Toronto, baffled her with drives and drop shots for an 11-6, 11-8 victory. Thursday night Mrs. Patrick and Dick Birch lost their mixed doubles crown.

MISS TAYLOR WINS

The rising young British Columbia star, Margaret Taylor, Kelowna, one of the finest left-hand players in the country, eliminated Ruth Robertson, Ottawa, the Dominion 1931 and 1933 champion, 11-6, 11-4, in the second semi-final, in which the westerner appeared the better player throughout.

Bev. Mitchell, Ottawa's finalist to Grant last year, eliminated Jack Belcher, Ottawa, in the semi-finals and will meet Rod Phelan, Toronto, in the final.

Phelan defeated Dick Birch, Vancouver, in a three-game match, 15-9, 10-15, 15-12, which developed into a terrific battle in the third game before Phelan's overhead smashing gave him victory.

Ontario players will dominate the finals. In addition to one women's singles finalist, the men's singles, men's doubles, mixed doubles finalists and one of the women's doubles teams are found within the borders of this province.

Scores follow:

WOMEN'S DOUBLES

First Round

Mrs. Anna Kier Patrick, Vancouver, and M. Taylor, Kelowna, B.C., defeated Mrs. H. Lount and D. Bastedo, Toronto, 15-3, 15-3.

Second Round

Mrs. Patrick and M. Taylor defeated M. Paradis and Lee Walsh, Ottawa, 15-3, 15-6.

Mrs. G. G. Pirt and Mrs. H. M. Hughes, Winnipeg, defeated H. Burns and B. Harris, Ottawa, 15-5, 15-3.

Nora Crossley and Mrs. E. W. Whittington, Oakville, defeated Mrs. J. M. Dunwoody and V. Whitehead, Winnipeg, 18-16, 15-9.

D. and L. Mowat, Montreal, defeated Mrs. B. Ross and Miss M. Haven, Winnipeg, 15-3, 15-12, 15-6.

M. and E. Robertson, Ottawa, defeated Misses B. Oaks and M. Furbis, Toronto, 15-4, 15-8.

Mrs. A. K. Patrick, Vancouver, and Miss M. Taylor, Kelowna, defeated M. Lamb and Mrs. R. B. Freeland, Toronto, 15-10, 15-7.

Mrs. G. G. Pirt and Mrs. E. M. Hughes, Winnipeg, defeated I. Bryson and N. Hall, Ottawa, 15-11, 15-12.

MEN'S DOUBLES

Second Round

E. E. Long and J. Moss, Winnipeg, Defeated W. E. O'Halloran, Ottawa, and G. Casselman, Morrisburg, 11-15, 15-12, 15-6.

G. G. Geale and A. G. Billesdon, Toronto, defeated Prof. W. L. Malcolm, Kingston, and P. W. Torrence, Toronto, 15-8, 15-11.

R. E. "Dick" Birch, Vancouver, and Eric Leney, Duncan, B.C., defeated J. B. Nash and Colin Brown, London, Ont., 6-15, 15-0, 15-10.

E. G. L. Bolton and J. Wallis, Toronto, defeated Gordon T. Southam and Crombie McNeill, Ottawa, 15-6, 15-9.

Dr. H. Townley Douglas and J. B. Bryson Jr., Ottawa, defeated Jim Forsyth and J. L. Johnston, Winnipeg, 15-12, 15-9.

O. M. Purcell and M. H. Snyder, Kitchener, defeated R. H. Webster and L. Schlemm, 15-2, 15-12.

Bev. Mitchell, Ottawa, and George Goodwin, Camp Borden, defeated F. F. Seagram and H. A. Syer, Toronto, 15-8, 18-16.

John Porter and Richard Graham, Saint John, defeated Dr. A. R. Crewson, Morrisburg, and Dr. J. A. Phillips, Cornwall, 15-12, 15-12.

A. O. Jones and K. Brewster, Winnipeg, defeated F. R. A. Shannon and P. M. Epstein, Ottawa, 5-15, 15-6, 15-12.

H. Sedgwick and P. W. Percival, Toronto, defeated E. E. Long and J. Moss, Winnipeg, 15-6, 15-9.

R. E. Birch, Vancouver, and Eric Leney, Duncan, B.C., defeated G. G. Geale and A. G. Billesdon, Toronto, 15-6, 15-10.

O. M. Purcell and M. H. Snyder, Kitchener, defeated E. G. L. Bolton and J. Wallis, Toronto, 15-4, 15-3.

C. L. Jones and A. E. Snell, Winnipeg, defeated A. Lunt, Niagara Falls, and Dr. Ray Cramer, Guelph, 15-6, 15-4.

Rod Phelan and Joe Zaharko, Toronto, defeated L. J. Purcell, Ottawa, and B. S. Morrow, Toronto, 15-7, 15-8.

D. Bracken and E. Lemon, Winnipeg, defeated G. A. Holden and W. Pinkerton, Toronto, 15-2, 15-2.

Third Round

Bev. Mitchell, Ottawa, and George Goodwin, Camp Borden, defeated John Porter and Richard Graham, Saint John, 15-5, 15-3.

C. O. Wood and H. A. Henderson, Toronto, defeated A. Jones and E. Brewster, Winnipeg, 15-0, 15-3.

R. E. "Dick" Birch, Vancouver, and Eric Leney, Duncan, B.C., defeated H. Sedgwick and P. W. Percival, Toronto, 15-9, 15-4.

O. M. Purcell and M. H. Snyder, Kitchener, defeated Jack Belcher and Paul Blais, Ottawa, 15-11, 15-7.

C. L. Jones and A. E. Snell, Winnipeg, defeated G. S. E. Cook and W. Windeyer, Toronto, 15-16, 15-16.

Rod Phelan and Joe Zaharko, Toronto, defeated D. Bracken and E. Lemon, Winnipeg, 15-2, 15-11.

T. H. Smith and J. B. Smith, Toronto, defeated D. R. W. McKeen and N. A. Burrows, Montreal, 17-15, 7-15, 15-10.

O. M. Purcell and M. H. Snyder, Kitchener, defeated Rod Phelan, Toronto, and Joe Zaharko, Sault Ste. Marie, Ont., 15-12, 15-10.

J. B. Sibbald and L. K. Coles, Woodstock, Ont., defeated Beverley Mitchell, Ottawa, and George Goodwin, Camp Borden, 15-8, 15-4.

Quarter Final

J. E. Sibbald and L. K. Coles, Woodstock, defeated R. E. "Dick" Birch, Vancouver, and Eric Leney, Duncan, B.C., 12-15, 18-15, 15-3.

O. M. Purcell and M. H. Snyder, Kitchener, defeated C. L. Jones and A. E. Snell, Winnipeg, 15-12, 15-6.

WOMEN'S SINGLES

Mrs. W. R. Walton Jr., Toronto, defeated Mrs. Anna Kier Patrick, Vancouver, 11-4, 11-8.

Margaret Taylor, Kelowna, B.C., defeated Ruth Robertson, Ottawa, 11-6, 11-4.

MEN'S SINGLES

Beverley Mitchell, Ottawa, defeated Jack Belcher, Ottawa, 15-9, 15-3.

Rod Phelan, Toronto, defeated R. E. "Dick" Birch, Vancouver, 15-9, 10-15, 15-12.

WOMEN'S DOUBLES

Ruth and Margaret Robertson, Ottawa, defeated Lorna and Dorothy Mowat, Montreal, 15-12, 15-9.

Mrs. W. H. Knowles and Mrs. J. Barr, Montreal, defeated Nora Crossley and Mrs. E. W. Whittington, Oakville, Ont., 15-9, 18-15.

Quarter Finals

Ruth and Margaret Robertson, Ottawa, defeated Mrs. Anna Kier Patrick, Vancouver, and Margaret Taylor, Kelowna, B.C., 18-15 14-17, 15-7.

Mrs. W. H. Knowles and Mrs. J. Barrow, Montreal, defeated Mrs. G. G. Pirt and Mrs. E. M. Hughes, Winnipeg, 15-3, 9-15, 12-15.

MIXED DOUBLES

Ruth Robertson and Beverley Mitchell, Ottawa, defeated Mrs. B. Ross and A. O. Jones, Winnipeg, 15-5, 15-4.

Margaret Robertson, Ottawa, and George Goodwin, Camp Borden, Ont., defeated Mrs. James Barr and Leonard Schlemm, Montreal, 15-3, 15-9.

FEESEY CUP GOLF BILLED

Semi-finals and Final Will Be Played To-morrow at Uplands Links

Semi-finals and the final of the Feesey Cup competition will be played at the Uplands Golf Club to-morrow. In the semis to-morrow morning, Harold Brynjolfson will meet R. A. Semple and Harold Pretty will engage Doug. Fletcher. It is a handicap event.

The winners in the morning matches will tee off at 1.30 o'clock in the eighteen-hole final.

To-morrow's draw follows:

SEMI-FINALS

First Flight

9.30—J. R. Hibberson vs. W. Herbert.
9.35—Gordon Verley vs. Alan Riches.

Second Flight

9.40—R. B. Taylor vs. A. D. Findlay.
9.45—D. A. Tripp vs. J. C. Pendray.

Cup Flight

9.50—D. Fletcher vs. Harold Pretty.
9.55—R. A. Semple vs. Harold Brynjolfson.

Third Flight

10.00—Tom Woollison vs. D. A. Matthew.
10.05—J. S. MacLennan vs. H. O. English.

Fourth Flight

10.10—Thomas Cole or J. H. Regan vs. R. W. Watson.
10.15—J. J. McCreadie or F. Lewin vs. W. Reade or G. Russell.

PEDEN-AUDY ARE PAIRED

Los Angeles, March 9.—A six-day bicycle race got under way at the Olympic Auditorium at 9 o'clock yesterday evening over a small and steeply-banked track which requires fifteen laps to the mile.

At the end of the first hour the team of Jackie McCoy, San Francisco, and Freddie Zach, Los Angeles, had covered twenty-three miles and led the field.

Close behind, however, were the two favored teams of William Peden, Victoria, B.C., and Jules Audy, Montreal, and Henry O'Brien, Los Angeles, and Piet Van Kempen, Holland, with twenty-two miles, fourteen laps each. The favorites also had run up twenty-two sprint points apiece, while the leading team, content to hit a steady pace, had but eight.

Standing of the other teams follows:

Jimmy Cochrane, Newark, N.J., and Lew Rush, Victoria, B.C., 22 miles 14 laps and 16 sprint points.

Charlie Winter, New York, and Frank Bartell, Brooklyn, 22, 14 and 12.

Alfred Ottaviere and Henri Lepage, Montreal, 22, 14 and 11.

Felix Lafentre and Frankie Turano, New York, 22, 13 and 12.

Jimmy Walthour Jr., New York, and Al Crossley Jr., Boston, 22, 13 and 10.

Gus Sonnenberg Loses to Hindu

Seattle, March 9.—Gus Sonnenberg, former heavyweight wrestling champion, and former Dartmouth College football star, twice was tossed out of the ring by Jagat Singh, from the Punjab, India, in the sixth round yesterday evening after five slow and cautious rounds.

The second time he clambered back, Gus dived to tackle the Hindu but Jagat "Indian deathlocked" him for the fall. Gus crumpled to the floor as he answered the bell for the seventh, and the Indian was awarded the match.

Lawn Bowlers Look To Big 1935 Season

History of Game Here Shows Sport Well Established; Photograph Outlines Tradition of Local Pastime in City

With the advent of spring and signs of warmer day soon, lawn bowling enthusiasts are beginning to wander round to the various greens in greater Victoria and are wondering just how soon the season's activities will commence. An early start is predicted and Easter should see all greens in full swing.

There are five clubs in greater Victoria, including Burnside, Victoria West, Lakehill, C.P.R. at the Crystal Garden and the Victoria Club established in Beacon Hill Park. Newcomers to the city are invited to get in touch with anyone of these clubs and a warm welcome is assured them.

Due to the initiative of W. Oliphant in 1909 lawn bowling was established on a firm footing in Victoria, and today the Greater Victoria Association boasts a membership of many hundreds, staging an annual tournament, with visiting teams from many points on the island and Pacific Coast taking part.

HISTORIC PHOTOGRAPH

A composite photograph of interest to local bowlers recently undertaken and now completed includes all past presidents of the Victoria Lawn Bowling Club. Centered in the picture is a facsimile of the club charter and specially displayed on each side of this are the photographs of William Oliphant, the clubs first president in 1909, and Dave Dewar, president in 1934, the year the club celebrated its twenty-fifth anniversary.

Walter Chambers and Rollie McDonald, life members, are in the picture as is also Alex McKeachie, club singles champion in 1925, and three times singles champion of Vancouver Island. Alderman R. A. C. Dewar, also a fine exponent of the game, was also president in 1928. Angus B. McNeal, president in 1922 was also president of the Greater Victoria Association for three successive years, and has done much to place lawn bowling on its present organized and satisfactory basis in Victoria.

FIRST SINGLES CHAMPION

J. A. Turner, president in 1913, organized the first bowling club in British Columbia, in Nelson in 1899, and R. B. Dunn, president in 1917, won the first cup ever presented for lawn bowling in Victoria, the A. A. Clayton Cup, and by so doing became Victoria's first singles champion in 1911.

A complete list of those in the picture on display in the windows of the Just Rite Photos Limited, Yates Street, follows:

1909, W. Oliphant; 1910, A. Stewart; 1911, W. Walker; 1912, W. Oliphant 1913, J. A. Turner; 1914, W. Bryce; 1915, R. Dowswell and W. Chambers; 1916, W. McLean; 1917, R. B. Dunn; 1918 and 1919, H. Ferguson; 1920, W. H. Cullin; 1921, A. McKeachie; 1922, A. B. McNeal; 1923, T. Cashmore; 1924, H. Dorrell; 1925, T. McCosh; 1926, R. McDonald; 1927, J. Paterson; 1928, R. A. C. Dewar; 1929, H. T. Renwick; 1930, F. W. Davey; 1931, T. Renfrew; 1932, J. L. White; 1933, J. Goldie; 1934, D. Dewar, and 1935, J. E. Johnson.

Wrestling On This Evening

To-night at the Tillicum gym, starting at 8.30 o'clock, the regular weekly wrestling card will be presented. A double main event, with both bouts scheduled to go six ten-minute rounds, will be staged. In the first, Des Anderson, Seattle, will meet Carl Martin, Vancouver. The second will bring together Buddy O'Brien, New York, and Abdel Khan, Afghanistan. The latter pair are two of the roughest grapplers to ever perform here and the bout should be a thriller.

SENSATIONAL LINKS PLAY

Picard, Revolta, Sarazen, McSpaden, Ghezzi and Klein "Hot" in Florida

Miami, Fla., March 9.—The Miami Country Club course best ball record fell yesterday to the brilliant sixty-one posted by Henry Picard and Johnny Revolta on the morning round in their crushing 6 and 4 defeat of Tommy Armour and Bobby Cruickshank, heavy favorites in the international four-ball golf tournament.

The par-smashing round of Picard and Revolta clipped eleven strokes from "perfect" figures for the rolling links, and one stroke from the previous best ball record, established last year by Denny Shute and Al Espinosa.

It was left to Gene Sarazen and Harold McSpaden, sensation of the winter golfing circuit, however, to provide the final thrill of a nerve-tingling day. Four down to Wiffy Cox and Billy Burke on the twenty-seventh-hole of their quarter finals match, Sarazen and McSpaden overtook the pair of veterans on the thirty-sixth and went on to win, 1 up, on the thirty-ninth.

SENSATIONAL GOLF

But even such performances as these failed to dim the sparkling twenty-nine turned in by Vic Ghezzi and Willie Klein on the home nine of the first eighteen holes of their match with Willie MacFarlane and Harry Cooper. With the aid of that score, Ghezzi and Klein won on the fifteenth green in the afternoon, 4 and 3.

Meanwhile, Paul Runyan and Horton Smith, the team that was ranked second only to Armour and Cruickshank in pre-tourney clubhouse talk, entered the semi-finals on a 5 to 4 win over Johnny Golden and Bill Mehlhorn.

The defeat of Burke, the former United States open champion from Cleveland and Cox, Brooklyn veteran, was the second they have suffered in years of playing together in best ball events.

Their elimination left Runyan, a New Yorker, and Smith, whose home club is at Chicago, slight favorites despite the play of the Picard-Revolta and Sarazen-McSpaden combinations.

Complete Round In Cue Tourney

Defeat of Percy Fitzsimmons, a former champion, by A. McKittrick, 400 to 388, featured yesterday evening's play in the city amateur billiard championship. The match was close all the way.

Third round results follow:

H. Robinson 400, F. Smith 356.
W. Stickney 400, C. Irish 274.
J. Noble 400, Barnsley 360.
T. Dunlop 400, J. Curtis 328.
A. McKittrick 400, P. Fitzsimmons 388.
H. Hobbs 400, H. McAdam 321.
E. Newman 400, O. C. Lipsey 228.
H. Brynjolfson 400, R. Dunnett 356.

The draw for the quarter-finals follows:

Hobbs vs. Stickney.
Newman vs. Brynjolfson.
Robinson vs. Noble.
McKittrick vs. Dunlop.

Schedule For Hoop Teams Released

The schedule of fixtures for the Provincial Recreational Basketball League, with four teams competing, was released yesterday as follows:

March 12—Orange vs. Red, at 6 o'clock.
March 12—Blue vs. Green, at 7 o'clock.
March 14—Green vs. Red, at 6 o'clock.
March 19—Orange vs. Green, at 6 o'clock.
March 19—Red vs. Blue, at 7 o'clock.
March 21—Orange vs. Blue at 6 o'clock.

All fixtures are played at the Memorial Hall gymnasium on Tuesdays and Thursdays. Players are asked to be on time for their league games.

Annual Meeting Of Tennis Club

Annual meeting of the C.P.R. Tennis Club will be held in the clubrooms, Belleville Street, on Thursday evening at 8 o'clock. Important business will be discussed in regard to plans for the coming season. Members are requested to attend.

DOMINION SWIM MEET AT 'PEG

Canadian Swimming and Diving Championships at Prairie City in May

Winnipeg, March 9.—Canada's most brilliant acquatic stars will gather here for the Canadian swimming and diving championships about the middle of May.

Additional to the lure of Dominion titles will be the Olympic Games at Berlin next year, and with this extra stimulus this year's Dominion meet, sanctioned by the Canadian Amateur Swimming Association, is expected to be a keen affair.

Canada's Olympic team will not necessarily be chosen from those with the best showings at this year's meet, but outstanding marks or exceptional class revealed at the May meet will have a bearing when authorities look for their team in 1936.

Sixteen events will be started.

CARPET BOWLING

Results of preliminary and first round matches in the Army and Navy Cup carpet bowling tournament follow:

Esquimalt 22, Willows Cardinals 16.
Lakehill Wildcats 25, Britannia Branch "Feudroyant" 12.
Willows Rangers 28, A.O.F. Woodward 16.
A.O.F. Robin Hood 19, Hudson's Bay Beavers 19.
Willows Capitals 22, Willows Oaks 12.
Lakehill Badgers 18, Willows Park 17.
Esquimalt Rovers 22, Willows Strollers 16.
A.O.F. Beadles 21, Esquimalt 9.
Lakehill Wildcats 21, Army and Navy Owls 16.

Matches next will be as follows:

A.O.F. Beadles vs. Lakehill Wildcats at Army and Navy, March 12.
A.O.F. Robin Hood vs. Willows Capitals at Army and Navy, March 11.
Esquimalt Rovers vs. Lakehill Badgers at Army and Navy, March 12.
A.O.F. Sherwood vs. Army and Navy Revellers at Britannia, March 14.
Winner of A.O.F. Sherwood vs. Army and Navy Revellers play Willows Rangers, March 15.

Monday is the final date for filing entries for the Capital City and District Carpet Bowling League annual tournament. The draw will be made at the Forester's Hall on Monday evening. Entries may be filed with the secretary up until the opening of the meeting.

KENT'S
GIVE HER AN
"EASY"
"VACUUM-CUP"
Washer
100% Made in Canada
KENT'S
641 Yates St. Phone E 6813

GOLF TEAMS WILL CLASH

Macaulay Point and Gorge Vale Players in Interclub Fixture To-morrow

Teams from the Macaulay Point and Gorge Vale Golf Clubs meet to-morrow in the first interclub match of the season. The A teams will meet at Macaulay and the B representatives at the Gorge links.

At Macaulay play will start at 9 o'clock, with five-minute intervals, while at Gorge Vale the first players will get away at 8.45 o'clock, with five minutes between foursomes.

Teams follow:

A TEAMS

Gore Vale players first mentioned.

F. Thomas and R. A. Poulis vs. M. Wallace and Filmer Morgan.
H. H. Allen and R. J. Humberstone vs. J. P. Morgan and R. Whitlaw.
E. Colgate and W. A. Humberstone vs. R. Crane and J. Briggs.
W. Marshall and D. W. Spence vs. G. M. Lindsay and H. T. Pairs.
G. Cartwright and R. Peden vs. J. Simpson and E. Wright.
E. D. Freeman and R. Cox vs. Dr. H. H. Livesy and H. Collings.
A. J. Maynard and T. Cowden vs. G. Moore and R. Hatfield.
Hap Gandy and D. W. Morry vs. N. Cyrell and E. Shatbolt.

B TEAMS

Macaulay players first mentioned.

A. Johnstone and A. McGowan vs. V. M. Gallon and A. T. Hunkin.
F. Brown and W. G. Watson vs. Major G. Smith and O. Reiester.
C. Connerton and C. F. Brown vs. H. Doherty and W. B. Christopher.
J. W. Holyoak and W. Allen vs. J. Mathews and S. B. Slinger.
T. A. Tebo and A. Roberts vs. J. H. B. Gann and O. A. Trickett.
H. J. Applegate and J. R. Stone vs. J. J. Bartlett and J. Walton.
O. A. Bruce and W. Pool vs. J. A. Wiley and J. D. McNeill.
A. Bridges and J. W. Rawlinson vs. J. W. Mercer and A. J. Wakeman.

Bowling Scores

OLYMPIC ALLEYS
COMMERCIAL TENPIN LEAGUE

Macdonald Cons. 146—F. Smith 146, P. Ray 444, G. Laird 433, S. Pearce 360, J. E. Leetham 436, handicap 261. Total 2,763.
Lumberjacks — Dillingham 500, Mowat 451, Hogg 570, Ross 472, Millan 448, handicap 132. Total 2,813.
Lumberjacks won two.

Northwestern Creamery Ltd.—H. Paulding 502, R. Crawford 467, T. Cole 482, F. Norton 519, G. Oard 499, handicap 174. Total 2,602.
Times—Jenkins 555, Caddell 491, Baines 496, Knott 494, Lawson 556, handicap 159. Total 2,721.
Times won two.

NEW METHOD LAUNDRY FIVEPIN LEAGUE

Salesmen A—W. Jones 534, J. Arwick 532, T. Cutler 466, A. Speller 502, low score 394. Total 2,534.
Executive—W. F. Pinfield 467, A. F. Pinfield 487, E. Meadows 528, J. Imrie 753, F. A. Gibbs 446. Total 2,639.
Executive won three.

Salesmen B—R. Lamb 546, W. Waters 494, J. Hartley 555, F. Setterington 498, A. Dunderdale 466. Total 2,716.
Production — Sweetnam 512, Smith 530, Jones 538, Arden 493, Dunne 603. Total 2,676.
Production won two.

ARCADE ALLEYS
SENIOR TENPIN LEAGUE

Tillicum A.C.—A. Riddell 503, F. Moore 526, low score 402, A. Falk 502, J. Quinn 534. Total 2,565.
Poodle Dog Cafe—J. Howell 496, J. Simpson 583, J. MacLennan 537, A. Porter 505, S. Wilson 504. Total 2,625.
Poodle Dog Cafe won three.

Victoria Shoe Repair—Low score 434, B. Foggin 539, A. Potts 499, C. Kerr 506, C. Prior 503. Total 2,479.
The Daily Colonist—W. Norris 537, A. Anderson 496, H. Pickup 543, A. Hawkins 547, C. Chislett 505. Total 2,628.
The Daily Colonist won three.

BILLIARDS

CITY LEAGUE
C Section

Tillicum A.C.		Pacific Club	
N. Chungranes	150	O. C. Lipsey	120
M. Deakon	149	T. Arnett	94
O. Reed	123	R. Morris	150
F. Healey	150	J. Angus	170
Total	572	Total	484

Tillicum A.C. won three games.

WRESTLING
TILLICUM GYM, 8.30 P.M.
SATURDAY
DOUBLE MAIN
6 10-minute Rounds Each
KHAN vs. O'BRIEN
DES ANDERSON vs. CARL MARTIN
SPECIAL
Reg Hopkins vs. Pat Griffin
General Admission .....60¢
Reserved, 75¢ and $1.00
Tickets at Richardson's, 756 Yates Street

SMALL ADS. WITH —A— BIG PULL

Victoria Daily Times

PHONE YOUR CLASSIFIED AD — WE WILL CHARGE IT

VICTORIA, B.C., SATURDAY, MARCH 9, 1935

CLASSIFIED ADVERTISING TELEPHONES—E4175, E4176

Victoria Daily Times
MEMBER AUDIT BUREAU CIRCULATION

TELEPHONES
9 a.m. to 6 p.m.—Circulation.....E4175
Advertising.....E4176
After 6 p.m.....E4176

CLASSIFIED ADVERTISING RATES
1½c per word per insertion.
Minimum charge 25c.
$1.50 per line per month.
Minimum charge $2.50.

Births, $1.00 per insertion.
Marriages, $2.50 per insertion.
Deaths, $2.50 first insertion, and $1.00 succeeding insertions.
Funeral notices, In Memoriam notices and Card of Thanks, $1.50 per insertion.

In computing the number of words in an advertisement, estimate groups of three or less figures as one word. Dollar marks and all abbreviations count as one word.

In estimating the number of lines in an advertisement, count five words for the first two lines and seven words for each line thereafter. This is not an absolute guide to the number of lines, much depending on the length of the individual words.

The Times will not be responsible for more than one incorrect insertion of any advertisement ordered for more than one issue. Any claim for rebate on account of errors or omissions must be made within thirty days from the date of the same, otherwise the claim will not be allowed.

Advertisers who desire it may have replies addressed to a box at The Times Office and forwarded to their private address. A charge of 10c is made for this service.

Subscribers wishing their addresses changed should notify this office as well as the carrier. If your Times is missing, phone E4175 before 6 p.m. and a copy will be sent by special messenger.

INDEX TO CLASSIFIED ADS.
The eight major groups of Classifications appear in the following order:

Announcement classifications	1 to 10
Employment classifications	19 to 24
For Sale-Wanted classifications	25 to 32
Automotive classifications	33 to 38
Rentals classifications	39 to 46
Real Estate classifications	47 to 54
Business Opportunities classifications	55
Financial classifications	56 to 57

BOX REPLIES AVAILABLE

Letters addressed to the following boxes are available at The Times Office on presentation of box letters. Maximum results are obtained by advertisers who follow up replies promptly.

8, 56, 107, 535, 1256, 1272, 1289, 2060, 4380, 4402, 4062, 4068, 4070.

Announcements

BORN

JONES—To Mr. and Mrs. Harry S. Jones, Oliver Street, at St. Joseph's Hospital, Saturday, a daughter.

DIED

BACKUS—At the Royal Jubilee Hospital on March 8, Ada Backus, beloved wife of Thomas Backus, of 1340 Vining Street. The late Mrs. Backus was born in Tipton, England, and had been a resident of this city for the last forty-five years, and is mourned by a son and daughter; also her father, William J. Earl, and five brothers and two sisters, all of this city.
The funeral will take place on Monday afternoon, from McCall Bros. Funeral Home at 2.30 o'clock. Rev. P. W. McKinnon will conduct the service, after which interment will be in the family plot at Ross Bay Cemetery.

ROLLO—Margaret Rollo, widow of the late Rev. R. M. Rollo, former minister of St. Andrew's Presbyterian Church, Duncan, passed away in her sleep Friday, March 8, 1935.
Services will be held in St. Andrew's Presbyterian Church, Duncan, Monday, March 11, 1935, at 2 p.m. Interment will be in Mountain View Cemetery, Somenos. Rev. P. Jamieson officiating. R. H. Whiddon in charge of funeral arrangements. No flowers by request. "Blessed are they that die in the Lord."

KIPLING—There passed away, Friday evening, March 8, at the family residence, 949 Cloverdale Avenue, Miss Mary Kipling, born in Yorkshire, England, and a resident of this city for the last forty-five years. She is survived by one niece, Mrs. C. Hallett; one nephew, William Barber; two great-grandnieces and one great-grandnephew, all at the family home.
The funeral will take place on Tuesday, March 11, at 2 o'clock, in the chapel of the Sands Mortuary Ltd. Adjutant L. E. Bde will officiate, and the remains will be laid to rest in the family plot at Ross Bay Cemetery.

PHAIR—On Friday morning, March 8, there passed away in the King's Daughters' Hospital, Duncan, Thomas Dillon Phair, aged sixty-two years, born in Ireland, and a resident of this city and Duncan district for many years, but for the last eighteen months he resided with his brother, Norman Phair, of Crofton.
The remains are resting at the Sands Mortuary Chapel, and on Sunday, March 10, at 10 o'clock, the cortege will leave the chapel for Chemainus, where services will be conducted in St. Michael's Church by Rev. E. O. Robathan, and interment will be in the church cemetery.

WALKER—On Thursday evening, March 7, at the family residence, 840 Joan Avenue, Gordon Head, Scotch, Thomas Walker, aged seventy years, born in Wobley, Hoverfordshire, England, and a resident of this city and Gordon Head for the last forty-two years. He leaves, besides his sorrowing widow, at home, one son, Charles Walker, at 142 Bishop Street; one brother, James Walker of this city; also the grandchildren. The late Mr. Walker was a member of the Rotary Club, Far West Victoria Lodge No. 1, K.O.P., the Pacific Club, and was president of the Halco Machine Co. Ltd.
The remains are resting at the Sands Mortuary Ltd., and will be removed to St. John's Church on Monday afternoon at 1.30 o'clock, where services will be conducted at 2 o'clock by Canon F. A. P. Chadwick, and the remains will be laid to rest in the Royal Oak Burial Park.

CARD OF THANKS

Mrs. J. A. Deans and family wish to thank all friends for their kindness and sympathy, also Dr. Sinclair and sisters and nurses of St. Joseph's Hospital for their devoted attention to Mr. Deans, and thanks those who sent mass cards and the beautiful flowers during our recent and bereavement.

7 FLORISTS

BALLANTYNE BROS. LTD.
620 Fort Street Phone G3621
CUT FLOWERS AND DESIGNS
Greenhouses, North Quadra Street

7 FLORISTS (Continued)

A. J. WOODWARD & SONS LTD.
—Established 1892—
Designs — Bouquets — Flowers
Anywhere, Anytime
Store, G5616 Night, G6566

ANY FLORAL DESIGN; MOST REASONable prices. Pollock Bros., 1255 Douglas G5315.

8 FUNERAL DIRECTORS

HAYWARD'S B.C. FUNERAL CO. LTD.
Established 1867
734 Broughton Street
Calls Attended to at All Hours
Moderate Charges Lady Attendant
Phones: E3614, G7078, G7082, E4075

McCALL BROS.
"The Floral Funeral Home"
Office and Chapel, corner Johnson and Vancouver Streets. Phone G3812

Established 1893
THOMSON FUNERAL HOME
Phone G3512 1625 Quadra St.
Large Chapel Private Family Rooms
Experienced Lady Attendant

SANDS MORTUARY LTD.
Complete Funerals in Our New Mortuary at Modern Prices
Experienced Lady Attendant Phones
E7511 and G3539
1593 Quadra Street Victoria, B.C.

S. J. CURRY & SON
"Distinctive Funeral Service"
Private Family Rooms—Large Restful Chapel
Opposite New Cathedral Phone G5512

CARTER FUNERAL HOME
Our Charges Are Reasonable
Dignified Service Lady Assistant
1612 Quadra Street E4504

9 MONUMENTAL WORKS

STEWART MONUMENTAL WORKS LTD.
Take No. 4 street car to works. 1401 May St. Phone G3423. tf

10 Coming Events

A BIG CANADIAN OLD-TIME SATURday night dance, March 9, Lake Hill Community Centre, 8-12; Irvine's orchestra with Scotty MacKenzie, M.C.; 25c, including supper. Bus at 12. The dance you won't forget.

BASKETBALL AND DANCE—CHARTERS Hall, Sooke, Saturday, March 9. Townsend's orchestra; 25c. 6885-3-58

B.C.J.O.U. — CARDS AND DANCE TONight, 944 Yates. Cards commence 8; dance 9.30. Prizes. 10c, two for 25c. 306-1-58

B.C. JOINT ORGANIZATION ON UNEMployment will hold their regular meeting to-morrow (Sunday night), 944 Yates, at 7.30. All welcome. 306-1-58

BRIDGE GAME, A.O.F. HALL, MONday, March 11, at 8.30 p.m.; refreshments; good prizes; admission 25c. Players bring own cards, etc. Phone E7063 for table reservations. 6873-3-58

C.C.F. — PUBLIC MEETING, 724 FORT St., Monday, March 11, 8 p.m. Guest speakers, Al Whitfield and John Smith of the Federated Council of Youth. 298-1-58

COLWOOD HALL, SATURDAY NIGHT, March 9. Basketball games and dance; Colwood vs. Shawnigan Lake; Fred Moulé's orchestra; refreshments. Admission 25c. 6885-3-58

COME TO THE BIG MASQUERADE dance, March 14, W.A. Britannia Branch, Canadian Legion, 713 View St.; Scottish old-time and modern dancing, prizes and refreshments; 8-1; 25c. 6911-1-58

CRYSTAL GARDEN — A BIG DANCE every Saturday night. 9 to 12; admission 35c; Bert Zais's orchestra. gen-3-58

DR. LYLE TELFORD WILL ADDRESS A public meeting at the City Temple Wednesday, March 13, at 8 p.m. 6904-4-61

DANCE—COLWOOD PRINCE OF WALES Chapter, I.O.D.E., in aid of Solarium, March 14, Foresters' Hall, 9-1; Len Acres' orchestra. Tickets 50c, at Terry's or Spencer's Music Dept. 6868-3-62

DANCING AT ITS BEST! SHRINE AUditorium, Saturday nights. Reg Wood's music. Admission 35c. 6871-3-58

ESQUIMALT COMMUNITY CLUB MASquerade, Masonic Hall, Esquimalt, Monday, March 11, 9 to 1; good prizes, Tombola, one cord of wood. Admission 35c. 6890-3-59

H. E. WINCH, M.P.P., WILL SPEAK AT the C.C.F. Hall, Mount Tolmie, on Sunday afternoon at 3 o'clock, March 10. Everybody welcome. 779-3-58

LAKE HILL W.I. 500 PARTY, MONDAY next, 8.15; scrip prizes; refreshments; 25c. 6909-1-58

NORTH QUADRA TROOP AND PACK St. Patrick's dance, March 22, Mount View High School. Tickets 35c. Special music; prizes. xx-tf

PARTNER WHIST TO-NIGHT, BURNS Hall, 8.45; usual prizes; 25c. 300-1-58

PARTNER FIVE HUNDRED TO-NIGHT, 8.30, 1230 Government. Prizes: Two 5s, two $2, two $1 and tonkid. Admission 25c.

PROGRESSIVE 500, PRIDE OF THE Island Lodge, S.O.E. Hall, every Saturday, 8.15 p.m. prompt. Admission 25c. 6883-1-58

RUMMAGE SALE, ST. MARY'S HALL, Tuesday, March 12, 2.30 p.m. 6896-3-58

RUMMAGE SALE — EMMANUEL S.S. room, corner of Gladstone and Fernwood, March 13, at 2 p.m. 6894-3-60

SPECIAL CONCERT, KNOX CHURCH, Stanley Ave., March 15. 6880-1-58

ST. ANDREW'S AND CALEDONIAN SOciety grand benefit concert and dance, Friday, March 15, 8 p.m., A.O.F. Hall; refreshments; Findlier's orchestra. Admission 50c. Tickets at Horsnbac News Stand. 6749-1-57

11 LOST AND FOUND

LOST—BLACK WALLET, CONTAINING money and cheque, Thursday morning. Reward. Phone Belmont 42. 6884-1-58

12a Business Cards

BLACKSMITH

M. R. TODD, GENERAL BLACKSMITH and horseshoer, 723 Cormorant. G8082 and E7116. 6041-30-62

8 FUNERAL DIRECTORS (Continued)

CHIMNEY SWEEPS

HARK, CLEAN SWEEP — EXPERIenced, efficient. G3843. 6140-tf

ENGRAVERS

PHOTO-ENGRAVING—HALF-TONE AND line cuts. Times Engraving Department. Phone E4175.

FLOORS

V.I. HARDWOOD FLOOR CO., 707 Johnson. Refined prices on all work. G7334.

WESTERN FLOOR, 454 GORGE RD. — Old or new floors. E3015. tf

HAND LAUNDRY

ENGLISH—COLLARS, 3c; SHIRTS, 10c; expert mending. Courtney at Douglas. E6142. 6523-30-60

LAWNMOWERS

AT FEDEN BROS., 1416 DOUGLAS, phone G3811, lawnmowers sharpened. Free delivery both ways. tf

A-1 LAWN MOWER SHARPENING — Free delivery. E7021. A. J. Worth, 836 Johnson. 3006-tf

INSURANCE

FIRE, LIFE, AUTO AND ACCIDENT INsurance. See Lee Fraser & Co. Ltd.

PAINTING AND KALSOMINING

PAINTING, KALSOMINING ROOF REpairs and other odd jobs done reasonably. Telephone G2381 after 7 p.m.

SHINGLING REPAIRS

BROCK ROBERTSON—RE-SHINGLING leaky roofs repaired; guaranteed. E6493.

RAZOR BLADES

A NICE SMOOTH SHAVE IS A BLESSing. You will bless Daymark blades.

WEATHER STRIPPING

PEACE METAL WEATHERSTRIPPING—For windows, doors; stops drafts. B. T. Leigh. E9080.

WINDOW CLEANERS

AMOS 'N' ANDY — HOUSE WINDOWS cleaned outside, 6c each. Chimney cleaned, 25c per flue. Phone G6644.

WOOD AND COAL

ALL BEST DRY CORDWOOD, REG. $6.50 cd.; special $6; one week. E8249. 177-30-73

ALL DRYLAND FIRWOOD, $3 CD. BONE dry cordwood, special at $5.75 cd. E8249. 177-30-73

ALL FIR MILLWOOD, $2.75 PER CORD. Bolgnag, $2.50. C. D. Shaw, G7995. 6700-30-73

ALREADY SPLIT FOR STOVE — DRYhand fir and thick slabs, $5.25 cd. Bilkwood Fuel. G6424. 235-30-70

AGENTS
LANTERVILLE WELLINGTON COAL
Best Island Coal (Hot and Clean)
We sell one sack to carload lots. Call at our yard, 1912 Government St. (opposite Phoenix Brewery), or phone G2941 and E9066. We will deliver promptly. Also Millwood, Dry Kindling Wood and Cordwood.
SMITH & SONS
1912 Government St. Phone G2941, E9066

BONE-DRY WOOD—PHONE E9453. 66-30-65

COOPERAGE WOOD—BONE DRY STOVE $2.50, blocks $3; kindling, $1.50 ½ cord. G2341.

COOPERAGE WOOD CO., G1941. BONEdry stove wood, $4; slab, $4; kindling, $5.

CORDWOOD, 1-FT. LENGTH, $6 CD. Millwood, $3.50 cd. E1832. 166-30-69

SHAWNIGAN DOUGLAS FIR, $3.75 CD.; bone dry slab wood, $5 cd. Sole agents, S.L. Lumber Co. E3914.

$2.75 CORD, COLWOOD 100% FIR millwood. Bruce Law. G4044.

$3.75 UP-ISLAND SLAB, 12", RODgers' Wood Co., Alpha St. G2314.

12b Professional Cards

CIVIL ENGINEERS

HUGH PETERS, CIVIL ENGINEER (service, 1913-34, Dom. Gov. P.W.D.). Reports, surveys, plans, specifications; wharves, seawalls, boatways, dwelling, excavations, foundations. Phone G7366. 211-30-70

PROFESSIONAL CARDS (Continued)

INCOME TAX

DOMINION AND PROVINCIAL—RECOVery of British income tax. D. C. Dispatcher, 311 Pemberton Bldg. E8941. 4325-3-60

OSTEOPATHIC PHYSICIANS

DR. VERNON S. TAYLOR, REGISTERED and licensed, 405-7-8 Belmont Bldg. Phone E7622.

TURKISH BATHS

CRYSTAL GARDEN — TURKISH, RUSsian steam and hot spa water baths. Swedish massage, etc. E. Van Becker (London diploma). For appointment phone E3532.

14 EDUCATIONAL

A LESSON FROM THE DEPRESSION—Be a civil servant—postman, customs examiner, clerk, stenographer, etc. Free booklet, "How to Get a Government Job." M. C. C. Civil Service School, Winnipeg. gen-1-58

GENERAL TUITION, AT STUDENT'S house, if desired; maths. specialty. A. D. Muskett, 2321 Lee Ave. E6191. xx-1-52

TUITION IN FRENCH AT STUDENT'S home; U.B.C. graduate (Honors). E6617. 6428-30-60

14a MUSIC

PLOWRIGHT'S GUITAR, MANDOLIN, Banjo School, 1116 Broad. E4043, E9062. 4422-30-61

14b PIANO

MISS FOX—PIANO LESSONS IN PUpils home. 1054 Southgate St. Phone G3537. 6732-30-70

MISS MOORE, L.A.B. — QUICK, EASY, modern methods. E9056; 4 to 6. 1214 Yates. xx30-61

14c DANCING

ALL TYPES DANCING THOROUGHLY taught. Florence Clough Dance Academy, 630 St. Charles. E2716. tf

BALLET, ACROBATIC, TAP, BALLROOM. Violet Fowkes Studio, 1113 Gov't.

DOROTHY COX, M.A.O.D., LON., ENG. All branches. Ballroom classes, Sets E7638.

17 MISCELLANEOUS

SAWS FILED, GUMMED, SET; TOOLS sharpened. E1029. W. Emery, 1567 Gladstone.

18 Personal

A FEELING WITHIN BLENDED WITH the feeling without, that makes you feel it's good to be alive, is a most wonderful medicine to cure the roadside ills of complaining. It's the little might-lines that never happen that turns mothers grey. Eat our building foods and take hold of "Life" with a glad hand. Sow the seed of the variety of fruit you wish to reap later, and the grave will loose its victory. Golden Loaf Bakery, 711 Fort St.

A SUNDAY LUNCHEON OR DINNER AT the Mayfair Cafe — grilled, baked, boiled or—it matters not, the quality is the same. 1011 Broad St., at Fort.

AFTER MARCH 1 YOU WILL BE UNable to buy Hawthorn's crumpets at Spencer's bakery counter. Refuse substitutes. Support local industry and keep your money in your own city. Look for the label "Hawthorn's Crumpetry." xx-36-76

AN UNSURPASSED READING WITH chart, 25c. Mme. Mobius, Balmoral Hotel.

CAPITAL CITY BUILDING SOCIETY and Savings and Loan Association, 118 Pemberton Building. Drawings for interest-free loans on real estate. Phone E8741 for prospectus. T. J. Goodlake, secretary. tf

DO YOUR FURS NEED RENOVATING? Gordon Furriers. Expert service; reasonable charges. 401 Jones Block, Fort at Douglas. Take elevator.

GOLF STOCKINGS—SMART DESIGNS, Scotch make; half price during Golf Week. Gordon Ellis Ltd., 1107 Gov't. St.

GOOD HOME FOR CHILDREN; CLOSE to beach; good district. Moderate fees. References given and requested. Phone G7856. 6844-3-60

HOLLEY'S CAFE—OUR NEW TEACUP reader, Madame Portenius, gives free readings with 25c afternoon tea. 623 Fort.

HOSPITAL BEDS, INVALID CHAIRS, back rests, etc., for rent or sale. Surgical Appliance and Supply Co., 742 Fort. E3178. tf

MADAME EARP, EXPERT READER — For appointment, phone E8020.

PERSONAL (Continued)

LADIES, YOUR LEATHER HEELS REpaired while you wait, 25c. Bob Hanlen, 616 Trounce Alley, back of Union Bldg. 6746-30-77

PREMIER VACUUM CLEANER SERVICE and repairs. J. W. Higham. G3589. 6734-30-77

PRIVATE HOME KINDERGARTENS PAY. We start you. The Canadian Kindergarten Institute, Winnipg. gen-1-58

TEACUP READING AND CARDS, 4-6. 846 Courtney St. G4077. 6856-30-62

TILLYER LENSES ARE PRESCRIBED BY Gordon Shaw, optometrist, Woolworth Bldg. tf

THE MILTON CO., 1844 OAK BAY AVE. —New lacy wool pullovers for spring; silk blouses in eggshell and white.

TRY OUR FAMOUS RICHLEA SOFT poultry and strictly fresh eggs, direct to you from Brasefoot Farm. Phone G7847. 6416-30-70

WILL ANYONE HOLDING A WILL made by the late Edward H. Lineker, please phone G2331. 6855-6-61

WILLIAM HALL, WATCHMAKER, WILL close the store, 1239 Broad St., Victoria, B.C., March 30, 1935. Customers are requested to call for repairs before the above date. 134-10-62

Employment

19 HELP WANTED—MALE

GOLD PROPERTY HAS ALREADY shipped, requires salesman to handle small issue. Box 291 Times. 291-1-58

MEN WANTED WITH FAIR EDUCATION, mechanically inclined, now employed, desiring to better their position by qualifying as an installation expert and service engineer in electric refrigeration and air conditioning. No experience necessary, but applicants must be willing to train spare time for a few months. Write giving age, phone, present occupation and address. Box 301 Times. 301-2-59

TENDERS FOR THE CONSTRUCTION of fences at the Strawberry Vale School are called for, to be delivered not later than Saturday, March 16. Specification to be seen at the School Board Office, Royal Oak. 6896-2-59

20 HELP WANTED—FEMALE

A FIRST-CLASS HAIRDRESSER IS ALways in demand. The most successful operators are trained the Moler way. We have an opening in this new branch of America's most famous school of beauty culture to learn hairdressing, permanent waving and haircutting. Modern equipment, specially trained instructress and plenty of practice. The world's longest and strongest chain of practical hairdressing schools. Apply Moler Hairdressing School, Room 208, 1104 Douglas St.

YOUNG WOMAN FOR GENERAL housework, assist in cooking and waiting table; three in family; no children; live out; Gonzales Bay district; local person preferred. Apply, stating age and salary required, Box 4078 Times. 4078-3-59

YOUNG WOMAN FOR GENERAL Housework, living in vicinity of Seacroft Apts.; sleep out; must be good, economical cook; two adults in family; local references preferred. Phone E9681. 4893-1-58

SITUATIONS WANTED—MALE

YOUNG MAN IS IN NEED OF WORK—Wants odd jobs; anything. Give me a ring and try me out. G4574. xx-6-58

22 SITUATIONS WANTED—FEMALE

DRESSMAKING, ALTERATIONS, 25c hour and carfare. E9738. 4440-30-62

JAPANESE GIRL WANTS HOUSEWORK, by day or hour. Phone E8852. 4916-3-60

MIDDLE-AGED WOMAN WANTS WORK, by day or hour. G7039. 4867-3-58

24 Beauty Specialists

BORETTE SALON, G6852. PERMS., $3.50, $5; finger wave, 35c; marcel, 50c. Qual. operators.

MACHINELESS PERMANENT—NO MAchine no electricity. $4 and $5.50. Heatorless permanent, $2, $3.50 and $5.50. Haircutting, scalp treatment, marcels, finger waves, manicures. C. W. (Billy) Atkinson, Belle Beauty Shoppe, 1025 Cook. G4943.

SPECIAL — NUMBER OF PERMANENTS at $3.50. Parisienne Beauty Parlors, Oak Bay Junction. E3524. 6421-30-61

EASTER SPECIAL
TWO PERMANENTS FOR THE PRICE of one—$5 permanent, 2 for $5; $6 permanent, 2 for $6; $8.50 Tulip or Eugene, 2 for $8.50; $1.50 children's junior permanents. La France Beauty Salon, in Fletcher's Music Store. G7443.

BEAUTY SPECIALISTS (Continued)

SUPERFLUOUS HAIR REMOVED BY Vitaclene plastic treatment. Ivy's Beauty Nook, 714 View.

TYRRELL'S SPECIAL VITALIZING MASsage oil shampoo. Three-quarters of an hour soothing treatment, $1.00, at DAVID SPENCER'S LTD. E4141.

$3.50—COMPLETE PERMANENT, GUARanteed. Victoria Beauty Parlor, 1218 Broad St. Phone E8515.

For Sale—Wanted

25 FOR SALE—MISCELLANEOUS

ATTENTION!
Sa: CHARMER BEING WRECKED
ACT QUICKLY
Few wash basins, $1.50; berths, complete, $1.50; large windows, $1.50; enough paneling to make a room, $5.00; door with brass lock and hinges, $1.50. Many other items you need. Apply on board or at office of Capital Iron and Metals Ltd., 1532 Store St. Phone G3434.

A. J. GREGG — HOUSE WINDOWS cleaned outside, 6c each. G5623.

A HEAVY SUPPLY OF FRESH FISH for Friday, all fresh caught. Askey's Fish Market, 624 Yates St. Delivery. G7101.

A SECOND-HAND STORE THAT'S DIFferent; quality furniture. Willows, Plowman Co., 700 Johnson St. Phone G4424. tf

A THREE-PIECE PILLOW ARM CHESterfield set, hard wearing, rep cover, with tapestry loose cushions. (Never been used.) $49.00. Phone G1193. 4526-30-75

ANOTHER CHICKEN SPECIAL AT THE Comox Meat Market, Friday and Saturday. Come early and you'll not be disappointed.

BOYS' AND MEN'S OILSKIN PANTS, coats, leggings, hat and capes. F. Jeune & Bro. Ltd., 570 Johnson St. G4632

BUY AN ENTERPRISE AND SAVE — Made in Canada. Absolutely the best baking range made; for wood, coal or oil. $49.75 to $150. Easy terms. Minty's, Yates and Quadra. E5112. 4502-30-65

CHESTERFIELD SETS AT LOWEST prices; recovering and repairing. Victoria Upholstery Co., 1815 Douglas. G7934.

EXCHANGE — FINE BUILDING LOT, 73 ft. x 98 ft.; high location; Hillside terminus. Will exchange for building summer cottage. Box 299 Times. 299-1-58

HAND SEWING MACHINES (USED), one singer. A. E. Taylor & Co., 726 Fort. 80-30-66

KITCHEN SUITES, $12.50 TO $14.50; 3-piece Chesterfield suite, $60. Holland Bros., 715 Pandora. E8913.

LIME — FRESH UNSLACKED AND slacked. The Staneland Co. Ltd. 840 Fort St. G1914. 4796-tf

MATTRESS RENOVATING AT FACtory prices. 720 Pisgard St. E8533. 4500-30-65

MOFFAT ELECTRIC RANGE — PERfect condition, $20. Phone G4267. 302-2-58

"NAG" COMPOSITIONS FOR LEAKY roofs. Harte-Andrews Paints Ltd., 711 View St. G4713.

RIFLE, .22 CAL., $6.75; HIGH-POWER field glasses, $7.50; alarm clocks, 95c; telescopes, $1.50; bicycles, $8.75; electric radios, $14.75; radio tubes, 50c; new Dunlop tires, $1.25; late style spectacles, to fit any sight, $2.75. Aaronson's New and Second-hand Store, 1338 Gov't. St., cor. Johnson.

SMALL ABLION RANGE—STEEL TOP, enamel back, waterfront, thermometer; Carter's Stove Store, 832 Fort St. E3511.

SILENT GLOW OIL BURNER — SATISfactory with Diesel fuel. Minty's. E5112 4501-30-65

TWO-OVEN 7-PT. CAMP RANGE, BRASS coil, like new, $125. B. C. Hardware.

USED GAS AND ELECTRIC STOCK AT BARGAIN PRICES—ALL ON EASY TERMS CLARK JEWEL 4-BURNER GAS RANGE with Loraine oven control and automatic lighter, $17.50; Moffat electric range, $50; NEW Universal electric cleaner, 1 only, $23.50; Johnson De Luxe model electric floor polisher, new, reg. $75, sale $52.50; 7-tube Philco "Lowboy" cabinet radio, $39.50, including aerial, delivery and terms of $5 down, $4 month; Radiola "18," complete, $14.95. All our used appliances have been thoroughly inspected and are in A-1 condition. Phone G7121. B.C. ELECTRIC, Douglas St.

GARDEN SEED

GROW YOUR OWN VEGETABLES — Flowers—plenty of everything to eat fresh—and for winter. Beautiful flowers in newest shades. Big, oversize packets only 3c to 4c per packet. Dominion Government seed branch report, District 1, dated September 21, 1934, places McFayden Seeds top of the list for germination. Every packet dated. No dealers' commission boxes. Direct mail order only. Over 200,000 satisfied customers last season. Clip this ad and get large packet beautiful flowers free—or send 25c for 10 big packets regular vegetables with free flower seeds and special coupon good for 25c on first order. Money order preferred to coin or stamps. McFayden Seed Co., John Deere Bldg., Winnipeg. (3). gen-36-64

SEEDS! SEEDS!
ALL KINDS—COMPLETE NEW STOCK. Layritz Nurseries Ltd., 750 Fort. G3733. 4841-30-61

PLANTS, SHRUBS, TREES

"LLOYD GEORGE" RASPBERRY plants, rugged, acclimatized stock, $2.50 per 100; carriage paid. Rupert Stephens, Duncan. 6879-6-62

PLANT BARGAINS — FROM AN UNequalled stock of perennials, shrubs, trees, rocks plants at our nursery or Public Market. For any garden work phone us at G6128. Rockhome Gardens Ltd. tf

FERTILIZER AND SOIL

BLACK SOIL, ROCK, MANURE, CINders, filling gravel; delivered. E9481

28a BICYCLES & MOTORCYCLES

BICYCLES REPAIRED PROMPTLY AND efficiently. Accessories of all kinds carried in stock. We also have a number of rebuilt bicycles at reasonable prices. Your inspection invited. Robinson's, 1320 Broad St., opposite Colonist.

BOY'S BICYCLE—LIKE NEW; SELL OR trade for work around garden. Box 535 Times. xx-3-58

C.C.M. BICYCLES, $12.50 TO $27.50. Bicycles repaired. Your money back if not satisfied. Victory Cycle Works, 1320 Gov't. St., cor. Johnson. G4722.

28b MUSICAL INSTRUMENTS

CONN E-FLAT SAXOPHONE, $40 CASH. Phone G4037, 6 p.m. 273-3-59

CONN CORNET AND CASE, LIKE NEW, $75. Benson cornet, $35. Bickling, 709 Johnson. 6837-30-71

E-FLAT ALTO SAXOPHONE—CHEAP; good condition. Phone G7729. 6858-3-58

GIBSON GUITAR AND CASE, $32.50; C melody silver-plated saxophone, $30.50; Hohner piano accordion and case, $30.50. Terms. Fletcher Bros. (Vic.) Ltd.

MUSICAL INSTRUMENTS (Continued)

LARGE STOCK OF RECONDITIONED pianos, from $95.00 up, on very easy terms. Fletcher Bros.

TAKE ADVANTAGE OF OUR YEARS OF experience in radio repairing. Satisfaction guaranteed. Reasonable rates. Call E7111. Radio Dept., Hudson's Bay Co.

25e RADIOS

WEEK-END SPECIAL
MARCONI CONSOLE RADIO
Seven Tubes—Beautiful Walnut Cabinet
$29.50
RADIO DEPT. DAVID SPENCER LTD

1935 WESTINGHOUSE ALL-WAVE radios, $43.00 to $249.00. Also electric radios for hire, by week or month. Aaronson's, 1338 Gov't. St. G4722.

26a Building Materials

AT OUR NEW LOCATION, AT THE B. & K. Mill Building, Outer Wharf: 30,000 ft. flooring; 20,000 ft. 8-inch rustic; 2x4, 3x4, 2x6, 2x8; 30,000 ft. 12x12, 10 to 40 ft. lengths; 15,000 ft. 3x12, 12 to 24 ft. lengths; 30,000 ft. 2x12, 12 to 24 ft. lengths. No. 1 material in good used lumber. 100 divided light windows.

SHINGLES, XXXXX, $2.00; XXX SHINgles, $1.75; other grades, $1.25. McCarter Shingle Co. Ltd. E4413. 3323-tf

SIDNEY SPEEDY SERVICE
Fencing Materials Always in Stock;
Cedar Posts, sizes 4x4 to 8x8
2x4 Stringers—Lattice
Base Board—Pickets
Let Us Quote You on Your Next Order
SIDNEY LUMBER
Phones— Yards—
Victoria, G2515 2116 Government St.
Sidney, 6 Sidney, B.C.

LUMBEN FOR:
YARD IMPROVEMENTS AND GARDEN HELPS
A Minimum of Waiting Low Prices
Large Stocks To Select From
Small Quantity Orders Filled
LEMON, GONNASON CO. LTD.
2324 Government St. Telephone E7141

SPRINGTIME SUGGESTIONS
Daffodil Boxes
Fence Posts and Boards
Trellis and Pergola Material
Sidewalk Lumber
Construction Timbers
Air-dried Lumber Our Specialty
Delivery Prompt
CAMERON LUMBER CO. LTD.
Phone G1126
We Invite Your Inspection tf

1x6 FLOORING, SPECIAL AT $13.50; 2x4 sized, $7.50 per 1,000 and up. See us for specials in lumber and millwork. Green Lumber Co. G7814. 4323-tf

XXXX SHINGLES — LOW PRICES. Dalziel Bros Co., David St. G1425.

27 WANTED—MISCELLANEOUS

ABSOLUTELY THE BEST PRICE FOR old gold of any kind, antique jewelry, silver plate, etc. Cash while you wait. Old Gold Dept., Joseph Rose Ltd., 1013 Government St.

GOLD—HIGHEST PREMIUM NOW PAID for old gold. Stoddart, jeweler, 605 Fort, near Government. 4789-30-70

WANTED—FURNITURE, TOOLS, ETC., for cash. Phone G4913. 1044-tf

WANTED—MACHINERY, PIPE, PLUMBing, scrap iron for cash. Capital Iron and Metal Ltd., 1532 Store. G3434. 1044-tf

WANTED — SECOND-HAND SALMON rod, reel and line, or any separate. Cheap for cash. G1441. 294-1-58

WANTED—CHESTERFIELD SUITE, IN good condition. State lowest cash price. Box 4081 Times. 4081-3-59

WANTED—SECOND-HAND COPIES OF "Sheffe's" popular music books (piano). E4581. 303-3-59

WE BUY GOLD—LET US GIVE YOU our valuations. Immediate cash, no waiting, no trade offers. Pacific Coast Smelting Co., 609 Yates. G3724. 1334-tf

28a CANARIES, CAGED BIRDS

LARGE WIRE AVIARY, LIGHT AND ATtractive; can be used indoors. Plenty room; 15 or 20 birds. Reasonable. Pet Shop, 1412 Douglas. 6840-30-61

29 POULTRY AND SUPPLIES

BARNEVELDER EGGS, $1.50 PER SETting. Breedy hens, $1.50. 1568 Burton Ave. E9230. 286-3-60

CUSTOM HATCHING — LEGHORN chicks. Palmer, McKenzie Ave. G1328. 173-30-73

TO RENT—POULTRY PLANT, CAPACity 1,200 laying hens; ample range; comfortable dwelling; water, light. Reasonable terms on lease. Elk Lake district. H. C. Oldfield, Royal Oak. 6912-3-60

30 LEGHORN PULLETS FOR SALE cheap. G5697. 277-3-58

30 LIVESTOCK

2856 MAPLE STREET—HORSE FOR sale; 7 years old. Manure for sale. E2743. 99-10-58

32 BOATS AND ENGINES

BOAT LUMBER CEDAR, SPRUCE, OAK; low prices. Dalziel Saw Mill. G1432. tf

FISHING BOAT—34 FT., 12 H.P. HEAVY duty, automatic; $400 cash. 942 Caledonia. 285-3-60

10-FT. ROWBOAT; SPOON OARS, $15. Phone E9230. 306-3-60

Automotive

33 MOTOR TRUCKS AND TRACTORS

FEDERAL TRUCKS — LATE MODELS, exceptional bargains; 1 to 2 tons capacity, with hydraulic hoists and dump bodies, logging bunks or flat tops. Cameron Motor Co., 1130 Vancouver St. 6342-14-62

34 AUTO SERVICE DIRECTORY

BATTERIES—WE CHARGE THEM, WE repair them, we sell them. It costs less to have specialists do your work. Jones Bros. Yates and Quadra Sts.

SEE JOE FOSTER FOR PARTICULAR auto repairs. Phone E6032. 814 Fort Street. 6320-30-60

36 AUTOMOBILES

AUTO PARTS—ALL KINDS FOR ALL makes of cars. W. Frank Cameron Auto Wrecking, 949-53 View. Phone E8035. tf

36 AUTOMOBILES (Continued)

PONTIAC SPORT ROADSTER — Extra nice shape. Good tires, new license, windshield wings, radio and other accessories. A snap $425

NASH SMALL "6" SEDAN — Very good condition. Easy to handle. Reduced to $250
Terms and Trades
MASTERS MOTOR CO. LTD.
909 Yates Phone E3545

DODGE SEDAN—De luxe model with all the extra equipment. Like new in every respect. Guaranteed.... $900
Assortment of Others
DAVIS-DRAKE MOTORS LTD.
Buick and Oldsmobile Cars—G.M.C. Trucks
Fort St. at Quadra Phone G8154
The Talk of the Town—The New "Olds"

COMPARE THESE PRICES—SEE THESE CARS
$950—CHEVROLET SPECIAL SEDAN, 1934.
775—CHEVROLET SPECIAL SEDAN, 1933.
525—ESSEX SEDAN, 1931.
495—FORD V-8 TUDOR, 1932.
395—DURANT SEDAN, 1931.
325—ESSEX SEDAN, 1929.
295—FORD SEDAN, 1929.
THE MOTOR HOUSE USED CAR LOT
921 Yates St. (Just Above Quadra St.)
Phone E8722 Chevrolet Dealer

OUTSTANDING VALUE AT EXCEPTIONAL PRICES

1930 FORD SPORTS ROADSTER — Wire wheels, rumble seat, leather upholstery, new paint, good tire equipment, A-1 motor. A snap $275
1932 V-8 FORD COUPE—De luxe model $575
1932 V-8 FORD TUDOR with license $575
1932 FORD SPORTS ROADSTER — Equipped with leather upholstery, special side wings and wire wheels, motor completely reconditioned, in excellent order $525
AND OTHERS
NATIONAL MOTOR CO. LTD.
819 Yates St. G6179
Open Evenings

TO-DAY'S BEST BUY
FORD V-8 D

Rentals

37 FURNISHED SUITES

ATTRACTIVE FULLY FURNISHED suite; private bath; warm, sunny. The Normandie. Phone E6304. 4605-tf

A TWO OR THREE-ROOM SUITE — Bath; garage; cosy, warm. Phone E6860. 4600-36-83

BELWILL—COSY, WARM TWO-ROOM furnished suite, 2014 Douglas. Phone G6359. 4604-36-86

FIELD APARTMENTS—FURNISHED AND unfurnished suites; inspection invited. Phone G6139.

1 2 AND 3 ROOMS, FURNISHED OR unfurnished; unspect. Scott Apts. E6311.

1214 YATES — FURNISHED ROOM; disappearing bed; kitchen; fireplace; well heated. 1977-tf

2321 COOK—HOUSEKEEPING ROOM; light, gas, sink; $2.50. E5323. 4670-tf

38 FURNISHED ROOMS

AT 1223 YATES — FURNISHED ROOM with kitchenette; housekeeping room; reasonable. 4613-tf

BRIGHT, SUNNY FURNISHED ROOMS with fireplace; also housekeeping; very reasonable. 731 Vancouver St. 248-3-61

LADY, WITH SMALL PRIVATE INCOME, wants furnished or partly furnished room, in private house; must be reasonable. Box 292 Times. 292-1-50

TWO GOOD ROOMS WITH FIREPLACE, Clover Point; housekeeping privileges. G4474. 4697-1-59

39 HOUSEKEEPING ROOMS

FURNISHED HOUSEKEEPING ROOMS, flats cabins; $8 up. 1630 Hillside

UNDER NEW MANAGEMENT—HOUSEkeeping, sleeping rooms, $3-$2.50 week. Two-room suites, $3 week up. Hot and cold water; steam heat. Yale Rooms, 711 Johnson St. G6030. 4506-36-67

40 ROOM AND BOARD

ABERDEEN, 941 McCLURE—H. AND C. water in rooms; excellent board. G6111.

COMFORTABLE ROOMS, BOARD IF DEsired; moderate terms; close in. Phone G7886. tf

GRADUATE NURSE HAS VACANCY, $10 weekly. Box 322 Times. 272-3-50

ROOM AND BOARD IN PRIVATE FAMily; radio and piano. Phone E6927. 4617-6-61

41 FURNISHED HOUSES

BUNGALOW AT 351 WALTER—PIANO, garage; close to Gorge Park. Apply 410 Walter. 287-3-60

IMMEDIATE POSSESSION FURNISHED three rooms and bathroom. Price includes water, light and telephone. Near Jubilee Hospital. For inspection, "See Ray," care the Rosevear Co., 110 Union Bldg., 612 View Street. 4646-tf

42 UNFURNISHED SUITES AND ROOMS

BELL BLOCK, OAK BAY—THREE and four-room suites; newly decorated, with gas range; hot water heating; $25 and $30 per month. Apply the Royal Trust Co., 1303 Government St. Phone E4126. 4665-tf

FIVE-ROOM APARTMENT — ELECTRIC range, hot and cold water. E6254. 4751-tf

SEACROFT—LUXURIOUS SEA VIEW apartment; all electrical; garage. Phone G6111. tf

SUPERIOR SUITE, DUCHESS APTS.; E6040; and 1490 Hollywood Cres.; G7726. 293-36-83

TWO UNFURNISHED ROOMS WITH fireplace, garage; board optional; good residence. Phone E6381. 4767-3-59

43 UNFURNISHED HOUSES

A COMFORTABLE SIX-ROOM HOUSE on Linden Ave., near Fort St., at a reasonable rental. Three bedrooms, hot air furnace, garage. Immediate possession. Apply the Royal Trust Co., 1303 Government St. E4126. 4209-tf

CLEAN, COMFORTABLE SEVEN-ROOM house; good locality; close in; furnace, gas stove. E3853. 4716-36-76

COME AND SEE FOR YOURSELF—NEW, seven rooms, hardwood floors, fireplace, furnace, laundry tubs, basement, garage; $20.00. E. J. Merrett, Mount Tolmie. G4333. 4692-3-60

COMFORTABLE EIGHT-ROOM HOUSE in fine residential district. Includes two bathrooms, hot water heating with oil, garage and beautiful garden. Immediate possession. The Royal Trust Co., 1303 Government St. E4126 4699-tf

Established 1863

FIRST-CLASS BUSINESS LOCATION — Yates St., near Douglas; $90 per month to right party.

TO RENT UNFURNISHED—

PINE ST.—Good bungalow of 5 rooms and bathroom; cheap rent to reliable party.

CAMBRIDGE ST.—Five rooms, bathroom; immediate possession; $17.50 per month.

RAYNOR AVE.—High up; four-room cottage-bungalow; clean; $13.50 per month.

WORDSLEY ST.—Quiet location yet handy to cars; four-room bungalow. Will redecorate certain rooms to suit tenant. $15 per month.

CLOSE IN—Johnson St., 6 rooms; $20 per month.

GOVERNMENT ST.—James Bay, 5 rooms; $12, including water.

B.C. LAND & INVEST. AGENCY LTD. 922 Government St. G4115

2-50

FOR RENT—PAY AS RENT, $35 MONTH, for modern six-room bungalow, near good school and beach; no deposit. E6139. tf

MODERN FOUR-ROOM HOUSE, 2542 Prior St. Phone G6346. 4667-3-60

FURNISHED FOUR-ROOM SUITE, $18; garage. Mornings. 340 Beckley, James Bay. 4661-36-61

SEVEN-ROOM MODERN HOUSE—NEAR Parliament Bldgs.; moderate rent. G3778. 290-3-50

SIX ROOMS—MODERN, NEAR SCHOOL and bus; $16, including water. E9191. 4665-6-61

WANTED TO RENT—MODERN BUNGAlow; Fairfield district. G6362. 4607-1-60

1233 OSCAR, FURNACE, GARAGE. $20. 1336 Johnson, $14. Phone G6366. 4149-tf

2514 SHELBOURNE ST., 7 ROOMS (garage), $18; 1568 Fernwood Rd., 7 rooms (garage), $21; 334 Irving Rd., 7 rooms, $22; 2084 Prior St., 3-room flat, $9; 32 Marlborough St., 8 rooms, $30; 1030 Pemberton Rd., 8 rooms, $25; 304 Wilson St., 8 rooms, $19; Jasmine Ave., Marigold, 6 rooms, $18; 2120 Lorne Terrace, 4-room suite, $12.50; 1004 Quadrichan St., 6 rooms, $22.50; 66 Burnside Rd., 6 rooms, $15; 3366 Blanshard St., 8 rooms, $18; 936 Woodlands St., 9 rooms, $19; 440 Gorge Rd., 4-room duplex, $17.50; 1772 Denman St., 5 rooms, $16; Rockland Ave., 4-room choice apt., $40; 1319 Balmoral Rd., 6 rooms, $18. H. G. Dalby & Co., View St., opp. David Spencer Ltd. E6241. 4660-1-56

44 STORES, OFFICES AND WAREHOUSES

EXCELLENT BEAUTY PARLOR SITE—Established in good business block; Esquimalt. Box 298 Times. 298-3-50

SMALL STORE, CLOSE TO TOWN; LIVing quarters at rear of store. Rent very reasonable. Apply the Royal Trust Co., 1303 Government St. Phone E4126. 4662-tf

45 WANTED TO RENT

SMALL HOUSE, FULLY MODERN; in James Bay. Rent sure. Adults only. Phone G6366. 298-3-50

46 HOUSES FOR SALE

FOR SALE—CHEAP FOR CASH, FIVE-room cottage; bath; large garden; close to sea and car; Oak Bay taxes. Apply owner. Box 304 Times. 304-3-50

4-ROOM COTTAGE; GARAGE; ABOUT ¼ acre of garden and fruit trees. G1743. 4661-6-61

$2500 — SEVEN-ROOM HOUSE, 1014 Oak Bay Ave.; all conveniences; clear title; taxes $70; improvements paid up. $2,000—Five-room stucco bungalow; modern conveniences; tiled sink; window blinds, floor coverings; near sea; taxes $35. 139 St. Lawrence. 282-1-50

Established 1862

EXCHANGE

SPLENDID waterfront property — up island—excellent site for auto camp. Contains 50 acres, 15 cultivated, balance partly logged off; 5 acres of timber; 500 feet of waterfront; low banks; good bathing; seven-room house; water piped by gravity; 3-inch main. Dams for 15 head. This property is about 55 miles from Victoria on Island Highway. Price, $7,500; clear title. Owner will consider exchanging for waterfront house and property, Oak Bay preferred

THE B.C. LAND & INVEST. AGENCY LTD. 802 Government St. G4115

TO CLOSE AN ESTATE
CHOICE FAIRFIELD HOME
Cost $10,000; Reduced to $3,500 Cash or Terms

Nine rooms, two fireplaces, beamed ceiling, sun porch, full cement basement; all in good condition. Apply Box 1356 Times.

SIX-ROOM BUNGALOW—NEAR GOOD school and beach; modern; $2,600 at $30 per month; no deposit. Phone E3139. tf

$2000
SUBURBAN BUNGALOW

Attractive new stucco home, Saanich district, high location; open fireplace in living-room, three-piece bathroom, two bedrooms, full cement basement, garage, garden.

HEISTERMAN, FORMAN & CO.
608 View St.

GOOD SPRING RIDGE BUNGALOW

SITUATE on Chamber Street, near High School and parks, and within the mile circle. Contains reception hall, good sized living-room with open fire, large dining-room, two bedrooms, pantry, kitchen and bathroom. Floors recently polished and house redecorated. Concrete basement with hot air furnace and two partitioned rooms. House newly painted. Price $2,000, on fairly easy terms.

THE ROYAL TRUST CO.
Real Estate Dept.
1302 Government St. E4126

50 ACREAGE AND FARM LANDS

210-ACRE SHEEP RANCH — EIGHT miles out in Saanich; mostly rough land; small clearings. Three-room cottage; barn 40x60; land is wire fenced. Price $3,200, on terms. Greenwood, 1406 Douglas Street. 4720-tf

51 PROPERTY WANTED

FOR SALE—ONE ACRE, ON WELLINGton Rd.; excellent soil, cleared, fenced, water laid on; 4 minutes from school; $250 or cash offer. R. Chandler, Wilkinson Rd. 4601-3-60

TWO LOTS FOR SALE — TWO-MILE circle; Saanich; high and dry; $100 each. E7389. 4766-3-60

53 PROPERTY WANTED

VICTORIA RESIDENTS HAVING PROPerty interest in Vancouver wishing good sound management in the collection of rentals, interest payments, insurance, etc., are invited to communicate with

RICHARDS, AKROYD & GALL LTD.
325 Home St.
Established for Fifty Years
Reference, Bank of Montreal

WANTED—SMALL SHACK, ANY SHAPE, about five to ten miles out; ground with trees preferred. State price, etc. in Box 4608 Times. 4608-3-60

SAANICH
And a Bargain

If you are in the market to purchase a Saanich (six or seven) room bungalow home, do not fail to investigate this while opportunity offers. Located in one of the best parts of Saanich with a large garden. Comprising full cement basement, hot-water heating system to all rooms, laundry tubs, garage, a large living-room with fireplace, full size dining-room, den, kitchen and three bedrooms, also bathroom, entrance hall and central hall, blinds, linoleum, electric fixtures. Good view, clear title, low taxes and a bargain.

Only $1995

Will give you a clear title. For inspection, by appointment, "see Ray" right away, care of

L. N. Rosevear & Co. Ltd.
110 Union Bldg., 612 View St. G 6061

Fishermen, Look at This!
Waterfront Residence
At entrance to Victoria Harbor—5 rooms in quite good repair, two lots, each 33x120 (approx.).
A Bargain at $800
Swinerton & Musgrave Ltd.
630 Broughton Street

BRAEFOOT ESTATES

The famous old Tolmie Farm is nearly all sold. Only a very few tracts left.

Every facility to produce a self-sustaining cash revenue the year round.

Close to City of Victoria, city conveniences.

Orientals and Asiatics excluded.

Climate, soil and location are unrivalled anywhere on the continent.

Small cash investment, and deferred payments not exceeding $12 monthly. Low taxes.

Let us give you complete particulars.

PEMBERTON & SON LTD.
Victoria, B.C.
FELL & SCHARFE LTD.
Vancouver, B.C.

OAK BAY

BRAND NEW STUCCO BUNGALOW of six lovely rooms, hardwood floors, three-piece bathroom. Owner will give terms of $600 cash and balance at $29.00 per month, including interest. Attractively priced at

$2,400

P. R. Brown & Sons Ltd.
1122 BROAD ST. PHONE G 7171

COLLEGE PLAY WELL PRODUCED

"Fanny's First Play" Proves Interesting

By A. M.

"Fanny's First Play," by George Bernard Shaw, was presented by members of the Players' Club of Victoria College on the stage of the High School auditorium yesterday evening before a fair-sized, but well pleased audience.

In the long third act, which bubbles with the characteristic Shavian satirical thrusts at contemporary society and its standards, at the judgments of the older generation, and at the English generally and their manners, the college players did themselves proud. If the audience had fear in the first act that it might be in for a rather dull evening, and if the second act may have been stodgy at times, the players, as they threw themselves into the Shaw dialogue in the third act, more than made up for any lags in the first part of the play.

SKILLED DIRECTION

The production all the way through gave abundant evidence of the skilled direction of Major L. Bullock-Webster. The casting had been happy, and it was apparent that much study had been given to detail to emphasize the traits of each character.

The work that came nearest to being really finished was that of Fred Hobson in the role of Juggins, the butler, who turns out to be the brother of a duke, a discovery which brings a sudden change in the attitude of the family employing him. Donald Beach as Bobby Gilbey, the son, who had broken out from the narrow way in which the family had carefully brought him up, had a light role, but what he did was well done, particularly in the last act scene between him and Juggins.

Lorna Coton as Margaret Knox, a carefully-brought-up daughter, who also broke out from the family groove, had a heavy role, particularly in the second act, where her speech was almost a full act in itself. She was quite successful in presenting the masterful and assertive type of modern young woman that her part called for. To Ellen Purvee, in the role of the pietistic Mrs. Knox, fell the task of handling a number of speeches which required a delicacy of shading to gain the effect. Miss Purvee did some nice work in this part in making real the character of the meek, vacuous little religious woman who had only one "line" of talk for every occasion and every development. Mary Lindgren was at home in the wifely and motherly role of Mrs. Gilbey, but was often guilty of not speaking so that her voice would carry to the audience.

Hester Hamilton played Darling Dora Delaney with a maximum of dash and color, but lacking the touch of sophisticated realism which, of course, could have been given to it only by a player of much more experience.

John Scholefield as Mr. Knox and Clyde Banfield as Mr. Gilbey interpreted the two stern male parent roles effectively. Mr. Scholefield was particularly interesting because of his big physical frame and heavy voice, which were all to the good in the character. Mr. Banfield, wearing whiskers and spectacles, whipped himself into an agitated state over the delinquency of his son. Not the least in the cast was William Anstie, who played the French-accented Duvallet with a delightful suavity.

During the intermissions music was played by a trio consisting of R. Cooper, cello; Miss H. Hick, piano, and S. Dasey, violin.

Percy Wickett and Jean Bonnell managed the stage, Loula Cameron the properties, Bob Lindsay the lights, while to the following goes the credit for the costuming, Margaret Higgs, Jeanne Chatham, Mollie Holden, Marjorie Tinker, Bent Siverts, Margaret Rose and Teresa J. Chappell.

"Fanny's First Play" will be presented by the college players for a second time this evening, and anyone who would like an introduction to Shaw should be there, especially for the third act.

McCloy & Co.
AUCTIONEERS

Special Auction
OF
Costly Modern and Antique Furniture

Lovely toned Baby Grand Piano, Weiler-built Chesterfield, Walnut Bedroom and Dining-room Sets (including the Dining Set used by the Prince of Wales on his visit at the Empress Hotel).

ALSO

Antique Georgian, English and Scottish Silver, Sheffield Plate, Silverplate, Fine China, Oil Paintings, Etc.

In Our Lesser Hall
TUESDAY, AT 1.30 P.M.
On View Monday, 2 to 10 p.m.

The above includes the fine Furniture removed and sold per instructions of Mrs. Fanning, Crescent Road, Oak Bay, and from three other clients.

McCLOY & CO. Phone E 6022

Westacre
Near Elk Lake
Saanich

Lots in this new subdivision range from 3 to 7 acres. Prices from $30.00 to $60.00 per acre. Nice timber. Opportunity to secure a homesite at a low figure. Apply any realtor or owner.

H. C. OLDFIELD, Elk Lake

Apartment Seekers
FURNISHED
Oak Bay Apartments

Ideal situation on Beach Drive, near carline and golf links. Spacious suites of one and two bedrooms, fully furnished, with electric range and refrigeration.

UNFURNISHED
October Mansions

Four-room unfurnished suites, newly decorated, with gas range. Every convenience, with excellent janitor service. Within walking distance of town.

The Royal Trust Co.
1303 Government Street Phone E 4126

SO THIS HOW HORSES WIN IN FILMS!

It may be the horse a player picked to win in the last race at Agua Caliente, but the dummy mounted on the truck proves an important player in Mae West's late st film. This shows how races are filmed, sometimes—a dummy raced against a real live horse on a real tra ck. It is the Agua Caliente track, with Jackie Frey on on the robot and Frankie Munden on the live steed.

Peter Delivered From Prison

By Wm. E. GILROY, D.D.

Peter was in prison. Prisons have had a fashion in history of confining the very bad and the very good.

Someone has said that mankind in its progress throws out a vanguard and a rear guard, and though the vanguard is very different from the rear guard it suffers frequently as much from the misunderstanding, hostility and persecution of those in the main body, who will not tolerate either the prophet, who is in advance of society, or the criminal, who harries society from the rear.

One would think that each age would learn from the mistakes of preceding ages and rectify these things, but the age-old process goes on.

Within out own generation there have been in American prisons and penitentiaries men whose only fault was the intensity of their conscientious objection to war and killing. The fact that many of these have said, as Peter did, "We ought to obey God rather than men," has made no difference.

Society is still intolerant of its saints and its prophets, especially whenever they dare in any way to challenge the existing order or the policy and acts of a nation in a particular circumstance.

There are angels who visit saints and prophets in prison. How else could they survive and continue their work in the world?

There is a strength and power of persistency in men of truth and right that gives them a strange power to triumph over all manner of persecution. The angel may not always be materialized, chains may not be cast off as miraculously as in the case of Peter, but the reality goes on.

The lesson is given as an example of the "Power of United Prayer" (topic for young people and adults) or of "How Prayer Helps" (intermediate and senior topic). As such it needs judicious exposition.

It can be given a somewhat materialistic exposition and application hardly in harmony with facts of present-day experience. There may, of course, always be in our minds the consciousness that prayer might accomplish a great deal more than we realize if our faith and our trust in God's power were deeper and more persistent.

Nevertheless, to suggest that materialistic deliverance from imprisonment and bonds will always come in answer to prayer would be to miss the real point and truth of the lesson.

The important thing is that Peter was profoundly devoted to the truth of God. He cared far more about being faithful to his mission than about whether he remained in prison or was released from prison.

We are never in a position to experience all that God's power may achieve until we have that sublime devotion to duty, that unconcern about what may hapen to ourselves, as long as we have the strength and the will to do what is right and to speak the truth as we ought to speak it.

The great things that prayer has achieved have happened toward those who had made this supreme disposal of their lives according to God's will. There is no such thing as sincere prayer that bargains with God or that measures what happens according to human demand.

But when man brings his whole life under submission to the will of God, he understands that these is reality and power in prayer that the worldly-minded can never understand, and that often God answers prayer most particularly in what seems to be the denial of outward petitions.

The one significant accomplishment of all true prayer is in the words of Jesus, "Nevertheless not my will, but thine, be done."

TO END ARMOR OF GOD SERIES

In Fairfield United Church tomorrow morning at 11 o'clock, Dr. E. A. Henry will conclude his series of sermons on "The Armor of God," the topic being "Keeping Open the Lines of Communication." Miss Edith Howell will sing "The Penitent" (Van de Water), and the choir will render the anthem, "O Taste and See" (Goss).

In the evening at 7.30 o'clock, after the usual song service, Dr. Henry will give the second of his series of discourses on "The Last Words from the Cross," taking for his topic the words, "To-day thou shalt be with me in Paridise." L. Abbott will sing "In My Father's House are many Mansions" (Ward Stevens), and Miss Connie Barlow, R. Husband and choir will give the anthem, "At Even Ere the Sun was Set" (Turner).

On Friday evening, under the auspices of the special committee on finance, a concert will be given by the Meistersingers in the Shrine Auditorium.

COLWOOD AND LANGFORD

The services at St. Matthew's, Langford, to-morrow will be as follows: Sunday school at 10 o'clock. Matins and Holy Communion at 11 o'clock. Preacher, the Vicar of St. John's, Colwood. There will be Sunday school at 10.30 o'clock and evensong at 7 o'clock. The vicar will preach.

"TRANSFORMATION OF JOB" SUBJECT

At the Victoria Truth Centre tomorrow morning W. Weston will speak on "The Transformation of Job." There will be a solo by Nell Berry, "God's Garden" (Lambert). Sunday school will meet at 11 o'clock.

In the evening at 7.30 o'clock Mr. Weston's topic will be "To Beg or to Pray, Which?" There will be a solo by Miss Patsy Swift, "The Ninety and Nine" (Edward Campion).

The young people's society will meet on Tuesday evening. At the Wednesday evening meeting at 8 o'clock the subject will be "Healing of All Things," and at the Friday evening meeting at the same hour, "Fundamentals of Truth."

"CUP OF COLD WATER" TOPIC

At First Spiritualist Church, Sons of England Hall, Broad Street, afternoon public circle will be held in Room 5, at 7.30 o'clock, Rev. Flora F. Prampton will take for her subject, "The Cup of Cold Water." The soloist will be Mrs. C. P. Milne. Messages will be given at the close of the service.

The Monday evening public message circle will be held in Room 5 at 7.45 o'clock, conducted by Rev. Flora Prampton.

The Thursday "Open Door" circle will meet in Room 5 at 7.45 o'clock. There will be the usual monthly social hour after this circle, to which the public are heartily invited.

Oxford Group Notes

School of action will be held Friday, Saturday and Sunday, March 15, 16 and 17. The first meeting will be held at 8 o'clock on Friday evening, March 15, at the Friend's Meeting House, Fern Street.

Tuesday, women's meeting at 8 o'clock, at suite No. 1, Richmond Court. Men's meeting at the home of T. Dalzell, 435 Richmond Avenue, at 8 o'clock.

Wednesday, business men's luncheon and fellowship meeting in Spencer's dining-room at 12 noon. Open meeting (men and women) at the home of Mr. and Mrs. Lionel Hansard, Verrinder Avenue, at 8 o'clock.

OUT OUR WAY

—By WILLIAMS

"MAN" IS LESSON SERMON SUBJECT

"Man" will be the subject of the lesson-sermon in all Churches of Christ, Scientist, to-morrow.

The golden text is: "The steps of a good man are ordered by the Lord: and he delighteth in his way. (Psalms xxxvii, 23).

Among the citations which comprise the lesson-sermon is the following from the Bible: "The spirit of God hath made me, and the breath of the Almighty hath given me life" (Job xxxiii, 4).

The lesson-sermon also includes the following passage from the Christian Science textbook, "Science and Health with Key to the Scriptures," by Mary Baker Eddy: "The creative principle—Life, Truth, and Love—is God. The universe reflects God. There is but one creator and one creation. This creation consists of the unfolding of spiritual ideas and their identities, which are embraced in the infinite mind and forever reflected."

Prophecy Is Knox Theme

In Knox Presbyterian Church, Stanley Avenue, to-morrow, Rev. J. S. Patterson will preach at both services.

At 11 o'clock the subject will be "Giving God a Square Deal." The choir will render the anthem, "O Thou That Hearest Prayer" (Hastings), the guest soloist being Miss Gladys Marchant, soprano, who will sing "Some Day He Will Make It Plain" (Geibel).

At 7.30 o'clock the series on prophecy will continue and the topic will be "The Sure Word of Prophecy." The anthem by the choir will be "O Praise the Lord" (Walton), and Mrs. C. C. Kemsley, contralto, will sing "Consider and Hear Me," a composition by Flueger. The young people will conduct the song service at 7.15 o'clock.

BRITISH-ISRAEL

The following meetings are scheduled to take place in Victoria and district next week. All will start at 8 o'clock unless otherwise stated.

Monday, Middleton Guild, Campbell Building, Victoria.

Monday, Sooke Branch, Sooke.

Monday, Langford Group (home of Mrs. Heggie), speaker, A. W. Arnup.

Tuesday, Victoria and District Association, Foresters' Hall, Victoria. Speaker, W. H. Blackaller.

Wednesday, Royal Oak Branch (home of Mr. Woods). Speaker, Freeman Brown.

Thursday, Minnie Eason Bible Study Group, 1019 Southgate Street, Victoria, at 2.45 o'clock.

An executive meeting of the Victoria and District Association will take place at headquarters at 8 o'clock on Friday, March 15.

Any inquiries regarding British-Israel will be welcomed at the local headquarters and bookroom, 645 Pandora Avenue, between the hours of 10 a.m. and 4 p.m. any week-day except Wednesday, 10 a.m. to 1 p.m.

GUILD OF HEALTH

The next meeting of the Guild of Health will be held on Tuesday at 8 o'clock in the chapel of the Memorial Hall, Rev. G. A. Reynolds will conduct the meeting and give the address. The guild is anxious to enlist the interest of men in order that all aspects of health may be met at their true source and origin.

QUINTETTE WILL BE FEATURE ITEM

According to newspaper critics there is nothing more entertaining than a well-balanced mixed quartette singing the famous "Quartette From Rigoletto." This catchy air, titled "Fairest Daughter of the Graces," will be a featured selection on the programme to be presented on Friday, March 15, in the Shrine Auditorium by Victoria's own musical group, The Meistersingers.

The programme will be staged in aid of funds for the Fairfield United Church. Frederick King, director of the choir, will conduct.

Opera music, long a favorite of city concert-goers, has a prominent part in the recital.

Biggest Student Group Is Liberal

Straw Vote Taken at University of Saskatchewan

Canadian Press

Saskatoon, March 9.—In a straw vote conducted yesterday by the Sheaf, student paper of the University of Saskatchewan, in which 694 students voted for their favorite political party, 396 voted Liberal, 224 for the Co-operate Commonwealth Federation, 191 for the Conservative Party and 71 for the Communists.

The college of education, with a registration of fifty, showed a clear majority for the C.C.F. over the other three parties, while the college of law, breeding ground for politically-minded students and thought by some to be a C.C.F. stronghold, turned in a majority of three for the Liberals over the other parties.

The vote, the second to be conducted by the student paper, received a response from more than 75 per cent of the student body.

GIVE PROGRAMME AT KNOX CHURCH

Following is the programme to be given by the Croft Studio players in Knox Church on Friday evening next at 8 o'clock:

Sketch, "The Spell," played by Gladys West and Bessie McMaster; monologue, "Lucindy's Conclusion," Jean Rutledge; recitations, "Making Un," "Two Little Kittens," "A Little Bird," Dorothy Rose Ellis; recitation, "Barney O'Lynn and the Leeches," Bessie McMaster; monologue, "The Dummy," Lucile Mackay. Part two—Pianoforte solos, "Tango" (Albeniz), "Romance" (Schumann), "Polonaise" (Chopin), Mrs. John Gough; baritone solos, "Vision Fugitive" (Massenet), "Even Bravest Hearts" (Gounod), "Pure and Tender Star of Eve" (Wagner), Arthur Jackman; classical selections by the Musical Arts String Trio. Part three—Monologue, "Betty at the Ball Game," Gladys West; recitations, "The Priest and the Mulberry Tree" and "The Fool's Prayer," Winnifred White; recitation, selected, Elma Morbey; farce, "Its All a Gamble," by Jean Rutledge, Bessie McMaster, Elma Morbey, Betty Stoddart and Gladys West.

BELMONT UNITED

Rev. James Hood, pastor of Belmont Avenue United Church, will preach twice to-morrow. His morning theme will be, "The Delusion of Being Spiritual Without Works" and the evening message will be "The Torment of Fear and Its Cure." The choir, under Miss Dermott Baillie, will render appropriate music at both services.

Today's Cross-Word Puzzle

—By EUGENE SHEFFER—

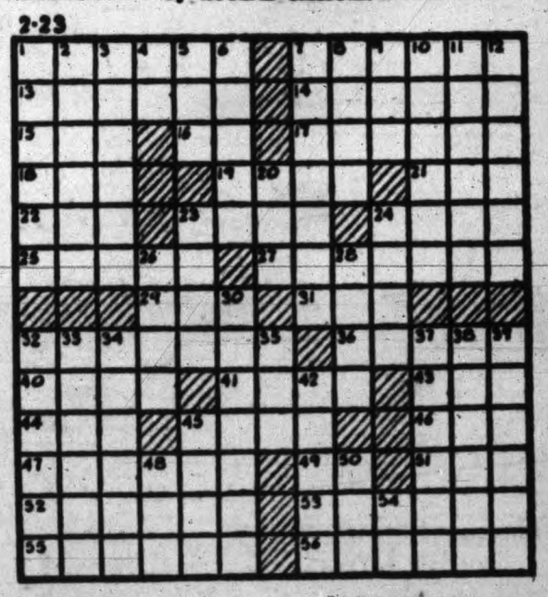

HORIZONTAL

1—winged
7—fort
12—cylindrical
14—New Zealand tree
15—Scotch cap
16—by
17—worships
18—ancient mountain in Crete
19—bird
21—rodent
23—a color
25—coarse, outer coat of wheat
24—flower
26—name of lyric poetry
27—a man whose wife is dead and who has not married again
29—butt
31—domesticated animal
33—drover
36—amused
40—story
41—piece of furniture
43—beverage
44—note in Guido's scale
45—too
46—prohibit
47—sheep-like ruminant
49—pronoun
51—illuminated
52—clean
53—calm
55—affirms solemnly
56—obliterated

VERTICAL

1—dress
2—commander
3—feet of war-vessels
4—chemical symbol for Tellurium
5—Greek letter
6—restrain from acting
7—pertaining to tin
8—system of signals
9—our: combining form
10—not wide
11—mark of a wrinkle
12—Christian festival
20—unmarked
22—vessel
24—roll of money
28—woodypiant
32—gloomy
34—European trees
35—fried slices of meat
38—to roll sheet in mud
39—slip by
42—things (law)
37—piece of furniture
38—"the lily maid of Astolat"
39—made a Appearance
43—soak
45—gums of maple trees
46—interjection
50—Indian wigwag
54—[illegible]

Herewith is the solution to yesterday's puzzle.

"WHERE MOST PEOPLE TRADE"

TWO-TONE SPORT OXFORDS FOR WOMEN

Rubber soles, sheet tongues or plain. Values to $4.00. Sale $2.95

Phone G 6314 James Maynard Ltd. 649 Yates Street

(ESTABLISHED 1890)

SALLY CAMPBELL

Clinical Thermometers

A dependable Fever Thermometer is a household necessity at all times. B-D Thermometers are accurate, each being accompanied by a certificate of correction.

B-D Medical Conite $1.25
Manhattan $1.75
Guide Line $2.50
English Thermometers 65c

Free Motorcycle Delivery

Owl Drug Co. Ltd.

Campbell Bldg. Phone G 2132 W. G. SLAND Manager

Smart Tweed Coats $24.50 to $8.90

New Shipment SWAGGER SUITS $15.90 to $10.90

1421 Douglas St. DICK'S Phone E 7552

SPRING IS HERE!

LAWN GRASS SEED
Either mixed or separate.
GARDEN TOOLS
Complete stock.
FERTILIZERS
Organic, Chemical. Use O.K. Fertilizer for lawns, 3 lbs. to 100 square feet.
SPRAYS AND SPRAYERS
All sizes.
GARDEN LIME
For the garden or when whitewashing tree trunks.
GARDEN SEEDS
Complete stock in packets or bulk.
SEED POTATOES
Early and late varieties.
FLOWER POTS
Clay, Cement, Peat.

LOCAL AND IMPORTED PEAT MOSS

Scott & Peden Ltd.

Hay, Grain, Groceries, Flour, Feed
STORE AND CORMORANT STS.

G 7181

URGE WINE IN RESTAURANTS

Delegates Declare Measure Would Aid Fruit Growers in Province

The sale of wine in restaurants and hotels would benefit the fruit-growers of the island to a great extent, it was claimed by delegates representing local and mainland fruit-growing and wine industries who had an informal interview with Norman Whittaker, M.P.P. for Saanich, at his office in the Central Building recently.

Those attending were W. Kersey, president of the Vancouver Island Fruit-growers' Exchange, with authority also to represent Mission City Fruit-growers' Association; F. Carr, manager of the Gordon Head Fruit-growers' Association, and J. E. Sladen representing the interests of the wineries.

Mr. Kersey declared that as far as the logan growers of Saanich were concerned there was nothing facing them but relief unless something were done to alleviate their condition. He pointed out the importance of a local market for wine, which would allow the wineries to buy more berries from the growers.

With the tourist trade considered one of the major industries of the island, the delegates felt that the hotels should not be refused the right to sell wine to their patrons, when so many British Columbia farmers were dependent on crops which went to make wine.

Mr. Sladen was confident that the output of the wineries could be increased to such an extent that it would double their demand for fruit, if wine by the glass were legalized in standard hotels. Saanich which was now only marketing 65 per cent of its berry crops could be developed to dispose of three times the quantity if there was a good local market for the wine.

The matter was also discussed from a moral standpoint and the attitude of the Victoria Presbytery of the United Church on the question was taken exception to.

Thomas D. Phair Dies at Duncan

Thomas Dillon Phair, former Victorian, passed away yesterday in the King's Daughters' Hospital, Duncan, aged sixty-two years. Born in Ireland, he was a resident of this city and Duncan district for many years and for the last eighteen months resided with his brother, Norman, at Crofton.

The remains are resting at the Sands Mortuary Chapel, and to-morrow morning at 10 o'clock the cortege will leave the chapel for Chemainus, where services will be conducted in St. Michael's Church, and interment will be made in the church cemetery.

Strong Evangelists Continue Mission

The campaign conducted by the Strong evangelistic party at the Bethany Church of the Foursquare Gospel, 1415 Blanshard Street, will continue for another week.

The Sunday morning service will be conducted by Miss Verna Strong, while the evening evangelistic message will be brought by Mrs. Jessie Strong. Inspiring musical selections will feature each service.

Services will be held every night next week, except Friday and Saturday, at 8 o'clock. The Monday and Wednesday evening meetings will be on the subject of the "Baptism With the Holy Spirit," while the Tuesday and Thursday evenings will be devoted to the subject of "Divine Healing."

The members of the party will be heard over CFCT Saturday evening, from 7.30 to 7.45.

CHOIR JUNIORS GAVE CONCERT

Before a large and appreciative audience, the James Bay United Church Junior Girls' Choir gave their first concert on Friday evening, under the able direction of Mrs. J. Travis, who conducted them throughout the evening.

Considering the short time these girls have been organized, their pure tone, diction and deportment showed serious work and careful training.

The assisting artists were well received and included Miss Edna Dilworth, popular young vocalist; "Baba" Chambers, an accomplished little dancer, and Gilbert Margison, whose well-rendered violin selections were all too short.

Miss Helen Ockenden accompanied her sister and the balance of the programme, vocal and instrumental, was most ably accompanied by Miss Dorothy Bishop.

In a short speech Rev. W. R. Brown thanked the assisting artists and Mrs. Travis for giving of her time and ability so generously in helping forward the musical work of the church.

BURIED YESTERDAY

The funeral of Thomas Montgomery, who passed away Monday, was conducted yesterday morning at St. Andrew's Cathedral by Rev. Father J. A. Gaudette. Secretary C. A. Gill and many comrades from Pro Patria Branch of the Canadian Legion, and Mrs. Ripley, Mrs. Knowles and Mrs. O'Neill of the W.A. to Pro Patria Branch attended. The pallbearers were S. J. Macartney, W. H. Johnston, Sherreff, J. H. Wilcox, J. Collins and W. Stirling. Interment took place in Ross Bay Cemetery.

Select Your Furniture
PRIVATELY AND QUIETLY
IN OUR EXCLUSIVE
FURNITURE
STORE

The Largest House Furnishers in the West

Standard Furniture Co.
737 YATES STREET

NEWS IN BRIEF

The Victoria Short Wave Club will hold its regular meeting on Saturday evening at 2024 Carnarvon Street.

Thomas Bradshaw, eastern Canadian financial expert, will confer with city officials at the City Hall Monday morning at 11 o'clock.

Ten building permits, with a total value of $10,870, were issued from the Saanich Municipal Hall this week. Six were for dwellings, with an aggregate value of $9,900.

James Ruef, who last year retired from the post of city building inspector, is expected back in this city next week after a twelve months' visit to Great Britain.

Cyril H. Lander, general manager for the National Drug and Chemical Company, Montreal, is at the Empress Hotel to-day. He will be in Vancouver Monday for a conference with the mainland office.

Capt. Gordon Smith, of the New York American, is at the Empress Hotel to-day. His business here is in connection with a special Canadian supplement which the New York American is getting out.

A drop was reported in mild cases of communicable diseases in the city this week. Only four cases of chicken pox, seven of mumps and seven of whooping cough were reported to the city health office.

The B.C. Joint Organization of Unemployment will hold its regular weekly meeting to-morrow evening at 7.30 o'clock. All men and women interested in the welfare of the worker will find these meetings of interest.

The Victoria West Liberal Social Club will hold its regular weekly dance this evening, in Liberal headquarters, Broughton Street. Dancing will be held from 9 to 12. The usual contests wil be held. All Liberals and friends are invited.

The Friendly Help Welfare Association is making an appeal for kitchen utensils, tables and chairs, two baby buggies and a boy's bicycle for a number of very needy cases. Anyone having such articles to donate are requested to telephone G 7194.

Carl Hamilton was fined $10 in the City Police Court this morning when he was convicted on a charge of driving to the common danger. The accused was arrested by virtue of a warrant when he disobeyed the original summons to appear in court. He pleaded not guilty.

Building permits for the week issued by the city building inspector's department showed construction totals since Monday to be $5,965. One dwelling only was included in the permits. It was a five-room construction being built by day labor for Mrs. Annabelle Bean of 15 Linden Avenue at 165 Cook Street.

Permits for two new Oak Bay homes were taken out from the municipal hall this week. A five-room dwelling, valued at $2,500 will be built at 564 Oliver Street by Robert Noble for Helen T. Forman. The other was issued to Bruce Edwards and is for a four-room dwelling at 966 Transit Road, valued at $1,600. H. Perfect is the contractor.

Ward One Liberals will hold their monthly meeting at 8 o'clock on Monday evening, at Liberal headquarters, corner of Government and Broughton Streets. Major D. MacKay, M.P.P., Cariboo; Byron Johnson, M.P.P., and C. J. McDowell, federal candidate, are expected to address the gathering. A hearty invitation is extended to all Liberals to be present.

Al Whitfield and John Smith, members of the Federated Council of Youth, will be guest speakers for the regular weekly C.C.F. public meeting, held in the C.C.F. Hall, at 724 Fort Street, next Monday evening at 8 o'clock. "The People Versus the People" will be the subject of the address by the two capable speakers of the local youth movement.

The Margaret Jenkins Parent-teacher Association will meet on Monday evening, at 8 o'clock, in the school auditorium. A programme has been arranged and will include Scotch songs by Bobby McVie, a solo by Miss Alice Edmunds, a recitation by Mrs. Chappell, a duet by Miss Edmunds and Mr. McVie, a recitation by Mrs. Langley and "A Pageant of Noble Women," by Primrose Lodge, Daughters of England.

The timely arrival of Sergt. George Varney and Constable Edwin Sturrock early this morning saved a sedan car which took fire in the Royal Wood Company yard at 600 Herald Street. While making their regular rounds the police officers noticed smoke coming from the car and investigation proved the front seat was afire. They put the fire out and notified the registered owners, Leong Chueh Dip and Leong Jang Shee.

MANY CHANGES IN SYLLABUSES

A meeting of the local committee for Trinity College of Music, London, was held at the Deanery yesterday, with Dean Quainton presiding. Members of the committee present were Mesdames Ord, Paget-Mellor and Jameson.

A discussion was held on the best methods to pursue in bringing the merits of Trinity College examinations before the musical public and plans made accordingly.

The newly revised syllabuses for 1935 embody many important and progressive changes. Both in music and in elocution, the lists have been brought more into line with modern needs. Copies of these new syllabuses are on hand and may be obtained upon application to the local secretary from whom particulars of the annual prizes and scholarships awarded by the College may also be obtained.

Trinity College, London, confers upon examination the professional diplomas of Associate (A.T.C.L.) Licentiate (L.T.C.L.) and Fellow (F.T.C.L.) in both practical and theoretical musical subjects and in elocution. The Licentiate Diploma is accepted as qualification for registration by the Royal Society of Teachers. Practical examinations are held in British Columbia during January and June each year, while the theoretical examinations will be held on June 8 and December 7. The last date of entry for examinations at Victoria this midsummer will be theoretical, April 1 and practical April 8. Particulars and application forms may be obtained from Mary McCoy Jameson, L.T.C.M., 1091 Foul Bay Road, Victoria, local secretary.

PLANNING FOR MORE TRAVEL

C.P.R. Figuring on 33 Per Cent Increase to Alaska, Says C. B. Foster

Expressing confidence that the 1935 season will witness a decided increase in tourist travel, C. B. Foster, passenger traffic manager, Canadian Pacific Railway, Montreal, reached the city to-day from the east.

The traffic chief is accompanied by N. R. Denbrissy, assistant passenger traffic manager, Winnipeg.

"We are planning to handle an increased travel movement this year," said Mr. Foster, in an interview at the Empress Hotel this morning.

"Take the Alaska route. We are arranging sailings to Alaska this season to handle a 33 per cent increase over last year.

MORE CONFIDENCE

"The people are more confident and are now inclined to spend more, and one of the best outlets for spending is travel.

"In checking up reports from our various agencies I find that the advance bookings are greater and give promise of a marked improvement in travel for the approaching season."

Amplifying his statement regarding Alaska travel, Mr. Foster said the same number of boats would be operated, three in number, but the sailings would be increased to carry the flow of traffic.

Mr. Foster is discussing the situation while here with Capt. R. W. McMurray, manager of the B.C. Coast Service of the Canadian Pacific Railway.

At the Empress Hotel this morning, Mr. Foster talked passenger traffic matters affecting this city, with James Macfarlane, district passenger agent, and held other conferences in his suite.

SKIERS ACTIVE

Noting that it registered 2 degrees below zero in Montreal this morning, Mr. Foster spoke of the winter sports and the week-end movement of skiers out of Montreal to the Laurentian Mountains. The company's trains, he said, handled 2,000 skiers each week-end.

The C.P.R. passenger traffic manager plans to leave by this afternoon's boat for Seattle for a conference there, and will return here next week for a longer stay. It is three years since Mr. Foster was last out here.

ANGUS M'KEOWN LAID TO REST

Rev. E. F. Church officiated at the funeral of the late Angus McKeown yesterday in Metropolitan United Church, which was attended by many sympathizing friends.

The funeral was under the auspices of Columbia Lodge, No. 1, A.F. & A.M., a large gathering of members attending, also many members of other Masonic Lodges, including the Grand Lodge. During the service, Mrs. Parson sang a solo, "Thou Knowest Lord," and the congregation sang "There Is a Land of Pure Delight" and "Forever With the Lord." A profusion of beautiful floral offerings were received.

The honorary pallbearers were: George L. Cassidy, W. C. Ditmars, H. H. Watson, Dr. D. E. Kerr, S. J. Willis, George C. Derby, S. McClure and Dr Frank M. Bryant.

The active pallbearers were: W. H. Bland, W. H. F. Richdale, E. P. Allen, James W. Hudson, J. R. Saunders and A. M. McAulay.

The Masonic burial service at the graveside was conducted by F. W Bartholomew, and the remains were laid at rest in the family plot in Ross Bay Cemetery.

Officers Named By Architects

H. Whittaker Heads Victoria Chapter of B.C. Institute

The annual meeting of the Victoria Chapter of the Architectural Institute of B.C. was held on Wednesday and the following officers were elected: H. Whittaker, president; C. E. Watkins, vice-president, and C. F. Dawson, secretary-treasurer.

Several matters of importance to the profession were discussed. A spirit of optimism was shown amongst the members, and it is anticipated a revival in the building industry will be under way before long.

FUNERAL MONDAY

Funeral services for the late Thomas Walker, who passed away Thursday evening at his home on San Juan Avenue, Gordon Head, will be held Monday.

The remains are resting at the Sands Mortuary Ltd., and will be removed to St. John's Church on Monday afternoon at 1.50 o'clock, where services will be conducted at 2 o'clock by Canon F. A. P. Chadwick, and the remains will be laid to rest in the Royal Oak Burial Park.

Mr. Walker is survived by his widow, at home; one son, Charles Walker, at 163 Bushby Street; one brother, James Walker, of this city; also two grandchildren.

MOTOR MEN BACK FIVE YEAR PLAN

Daylight Saving Time in Victoria Is Also Favored

The automobile trades of Victoria are solidly behind Mayor Leeming's Five-year plan of tourist development for Victoria and the island.

It was made clear at the meeting of automotive salesmen, service station operators, garages and allied trades at the Chamber of Commerce yesterday evening, where they went on record as giving their undivided support to the tourist campaign.

Mayor Leeming and T. H. Bellett were the chief speakers of the evening. W. A. Davis, R. J. Jameson and Horace Plimley spoke for the automotive men.

The meeting also went on record as favoring daylight saving for Victoria.

O.C. RUGBY

Canadian Press

Belfast, March 9.—Ireland added to her rugby achievements to-day by defeating a strong Welsh fifteen 9 to 3 in the international rugby series.

London, March 9.—Third round games for the Rugby League Cup today resulted as follows:

Castleford 10, Hunslet 3.
Barrow 12, Wigan 4.
Wakefield 0, Hull 7.
Huddersfield 4, Widnes 0.

London, March 9.—Rugby league games to-day resulted as follows:

Bramley 0, Featherstone 5.
Dewsbury 10, Rochdale H. 7.
Hull-Kingston 28, Bradford N. 5.
Leeds 3, Keighley 0.
Oldham 3, Bligh 5.
St. Helens 2, Warrington 14.
Swinton 7, Salford 3.

London, March 9.—Results of games in the English Rugby Union to-day follow:

Harlequins 31, Old Merchant Taylors 9.
London Scottish 20, Portsmouth Services 10.
Rosslyn Park 8, Birkenhead Park 13.
Abertillery 0, Aberavon 8.
Bradford 7, Blackheath 6.
Bristol 8, Plymouth Albion 3.
Coventry 11, Leicester 0.
Cardiff 21, Richmond 5.
Devonport Services 9, Torquay Athletic 6.
Exeter 18, St. Bart's Hospital 3.
Llanelly 9, Gloucester 0.
Moseley 6, Bath 11.
Newport 0, Swansea 0.
Pontypool 6, Royal Air Force 5.
Edinburgh Academicals 11, Watsonians 15.
West of Scotland 8, Glasgow Academicals 18.

County Championship Final
Somerset 0, Lancashire 14, at Bath.

Belfast, March 9.—Results of Belfast Cup soccer games played to-day follow:

Glenavon 2, Larne 0.
Cliftonville 0, Derry 1.
Celtic 0, Bangor 0.
Ballymena 2, Glentoran 3.
Coleraine 1, Portadown 0.
Ards 2, Newry 0.
Distillery 0, Linfield 2.

TO HOLD MASS TAX MEETING

Ratepayers' Association to Call Meeting of Home-owners

The Victoria Ratepayers' Association will hold a special mass meeting at which some prominent public figure will speak in the near future.

At an executive meeting in the City Hall yesterday evening, officials of the association determined to take that action and suggested Byron Johnson, M.P.P., or Mayor G. G. McGeer, K.C., be invited to speak at the function.

Suggestions were advanced a tax strike be called if relief were not given the municipalities and the association was instructed to communicate with other ratepayers bodies to determine their stand on that matter.

At the meeting the question of the restoration of government grants to the municipalities will be taken up as will a move to enlarge the scope of the association.

TAX STRIKE

R. Margison put forward the tax strike suggestion, noting small as the relief grants were to the unfortunate unemployed of the city, they should not be loaded on the backs of the property owners. He urged the views of all Vancouver Island and Vancouver ratepayers groups be secured on the matter.

Howard Chapman asked whether or not further retrenchments could be made at the City Hall.

"I believe the mayor and council are the best we have ever had in the city and are giving citizens the best services they can," said Mr. Margison. "I think the mayor would be quite pleased if he knew a group of ratepayers brought to the attention of the provincial and Dominion Governments the almost unbearable burden of taxes."

"I hope Mayor McGeer will prove an inspiration to our mayor," the chairman remarked. "McGeer is taking his public life in his hands and is doing something," he said.

THREE TO FACE TRIAL MONDAY

Criminal Assizes to Open With Short List of Prisoners

Only three cases are on the list for the spring criminal assizes which will open here at 11 o'clock Monday morning before Mr. Justice Robertson, with M. B. Jackson, K.C., as prosecutor.

Thirty-six jurymen, whose names were drawn by the official jury committee under Sheriff Goggin last week, have been served by the sheriff and will form the line-up from which the juries of twelve for each of the cases will be drawn.

The prisoners to be brought up on trial are:

Mrs. Ardah Campbell, charged with smashing the windows of the City Relief Office. Her defence will be conducted by Stuart Henderson.

Cliff Dawley, charged with the Dominion Theatre and Rogers Candy Store attempted hold-ups. He will be defended by P. R. Leighton.

K. H. Daniell, charged with unnatural immorality in Oak Bay. J. B. Clearihue will conduct the defence.

It was estimated to-day the three trials would take about three days, the length depending on the developments in the trial of Mrs. Campbell who has subpoenaed a long list of public men to undergo questioning regarding relief conditions.

A number of prisoners held on criminal charges, who were expected to be on the list for next week, escaped the full-dress and elaborate criminal trial before a justice and jury by taking speedy trial before Judge Lampman without a jury.

Mayor David Leeming was subpoenaed to-day to act as witness at the trial of Mrs. Ardagh Campbell which will open in the Assize Court on Monday. Mrs. Campbell is charged with wilful damage to the city relief office.

SAYS HAWKS BENEFICIAL

Birds of Prey Destroy Rodents; Seldom Hurt Bird Life, Says F. Kermode

"It is a great mistake to think that when you see a hawk or an owl you should kill it," Francis Kermode told 400 boys and girls who this morning heard him speak in the Provincial Museum of Natural History on the subject of "Birds of Prey."

At night, while they were asleep, he told them, the owls were doing beneficial work picking up the small rodents which spoiled the crops. In the day the hawks were doing the same thing.

"Most hawks are not as destructive of bird life as some people think," Mr. Kermode said. The sparrow hawk was poorly named, for it lived mainly on grasshoppers and similar pests. In the same way many of the falcons—which could be distinguished from the hawks by the tooth on the side of their beaks—caught rats, mice, snakes or frogs.

The most destructive of the birds of prey were Cooper's hawk and the smaller and similar sharp-shinned hawk. These two were common summer residents here.

FIGHT FOR PREY

Mr. Kermode described the battle between the osprey, or fish-hawk, and the bald eagle. The osprey, he said, made its nest in the tops of broken-off fir trees. It hunted by diving into the sea after fish. Often a bald eagle would chase it, forcing it to drop its prey, and then catch the fish neatly as it fell through the air.

The vulture, said Mr. Kermode, was really beneficial to mankind, as it consumed all sorts of garbage and carrion. In some tropical countries it was illegal to shoot it for this reason.

He explained how the owls had a film which covered their eyes during the daytime, protecting them from the glare of the sunlight, and allowing them their full vision at night.

Mr. Kermode described the many different species of hawks, falcons and owls, and told his audience how to tell them apart. He also explained how the bald eagle grew white at the top of its head after three years, and how the immature bird could be distinguished from the golden eagle by the length of the features on its legs.

An exceptionally good film of the life of the golden and bald eagles was shown at the conclusion of the lecture. The life of the birds was traced from the egg to maturity, and a bald eagle which had been caught while young, tamed and trained, was seen soaring, swooping for its prey, and landing on its trainer's hand.

The eagle, said Mr. Kermode, was the most graceful of all birds in flight.

LAST RITES HELD TO-DAY

Funeral services for David Alexander Rodgers, who passed away on Tuesday, were held this morning at 10.30 o'clock. There were many friends present, and a large number of beautiful floral tributes covered the casket.

Rev. Dr. J. B. Switzer conducted an impressive service, and the hymn "Forever With the Lord" was sung. The following acted as pallbearers: W. G. Agar, W. Hyslop, J. F. Sutton, A. J. Gerry, G. Cordiner and T. Percival. Interment was in the Colwood Burial Park.

New Hupmobile Now On Display

Finely Appointed Motor Cars Are Displayed By Masters Motor Co.

The new aerodynamic airline designed Hupmobile made its appearance in Victoria to-day at the showrooms of the Master Motor Company Limited, Yates Street.

The new cars have all the features of drawing-room comfort, with luxurious interiors, more leg room, form fitting cushioned upholstery, folding arm rests and wider doors, with ample room inside for six passengers.

Finished in Ascot maroon and black the deft, smooth, air-speed lines of these new eight-cylinder cars with 127-inch wheelbase are the smartest appearing automobiles produced by the Hupmobile manufacturers.

DEATH REMOVES MISS M. KIPLING

There passed away yesterday evening at the family residence, 942 Cloverdale Avenue, Miss Mary Kipling. She was born in Yorkshire, England, and had been a resident of this city for the past forty-five years. She is survived by one niece, Mrs. C. Hallett; one nephew, William Barker; two-great-grandnieces and one great-grandnephew, all at the family home.

The funeral service will be held on Tuesday at 2 o'clock in the chapel of the Sands Mortuary Limited. Adjutant L. E. Ede will officiate, and the remains will be laid to rest in the family plot at Ross Bay Cemetery.

MRS. T. BACHUS DIES IN JUBILEE

At the Jubilee Hospital this morning the death occurred of Mrs. Ada Backus, wife of Thomas Backus, of 1363 Vining Street, aged fifty-six. Mrs. Backus was born in England, and had been a resident of this city forty-five years.

She is survived by her husband, one son and one daughter; her father, W. J. Earl, and five brothers and three sisters, all in this city.

Funeral services will be held on Monday afternoon at 2.30 o'clock at McCall Bros.' Funeral Home. Rev. F. W. McKinnon will officiate and interment will be in the family plot in Ross Bay Cemetery.

A house meeting will be held on Tuesday evening at 8.15, at the home of Mrs. W. J. Bonavia, 1531 Vining Street. The speaker will be W. B. Pease, whose talk will be on "Fear and Moral Force." The meeting is under the auspices of the local Anti-Vivisection Society and members and interested persons are cordially invited. Discussion is invited.

Now a Stromberg-Carlson SHORTWAVE, STANDARD WAVE • RADIO • "Thumb Ticking Page Turner" Revolving Cabinet only $102.50

(60-T

FLETCHER BROS.
(VICTORIA) LTD. 1120 DOUGLAS ST.

AT YOUR SERVICE
OUR NEW SAWMILL AND WELL-EQUIPPED FACTORY
No Order Too Small to be Appreciated
ROUGH AND DRESSED LUMBER, WINDOWS, DOORS, ETC.
THE MOORE-WHITTINGTON LUMBER CO. LTD.
PHONE—FACTORY, E 2011; SAWMILL, G 2211; SHIPPER, G 2718

New Beauty for Your Floors

Depending on their condition, your floors may need only the application of our special cleaner and repolishing, or they may require sanding and refinishing. Phone to-day for an estimate of cost.

V. I. HARDWOOD FLOOR CO.
707 JOHNSON STREET G 7814

QUESTIONS AND ANSWERS IN THE B.C. LEGISLATURE

R. W. Bruhn, Independent, Salmon, asked the Minister of Public Works the following questions:

1. Have any cars or trucks been purchased by this government during the year 1934, and in January and February of 1935?

2. If so, how many, and by what departments?

3. Were any of these cars or trucks of British Columbia manufacture?

Hon. F. M. MacPherson replied as follows:

"1. Yes.

"2. Agriculture, 4 cars, 2 trucks; Attorney-General, 39 cars; Education, 6 cars; Lands, 5 cars, 21 trucks; Mines, 1 car; Provincial Secretary, 2 cars, 2 trucks; Public Works, 8 cars, 96 trucks.

"3. No."

Rev. R. Connell asked the Minister of Public Works the following questions:

1. Is J. B. Bryson of Pavilion employed by the government?

2. If yes: (a) In what capacity; (b) for how long has he been employed; (c) at what rate of wages?

3. Are all or any of the following employed by the government: Robin Bryson, Wilfred Bryson, Clarence Bryson, Glenn Bryson and Norval Bryson?

4. If yes: (a) In what capacity; (b) at what rate of wages are they employed?

Mr. MacPherson replied as follows:

"1. No.

"2. See answer to No. 1.

"3. Yes, three.

"4. (a) and (b). Robin Bryson, general foreman, $147.67 per month; Wilfred Bryson, tractor-driver, $4.80 per day; Norval Bryson, garage mechanic, $5 per day."

Rev. R. Connell asked the Minister of Public Works the following questions:

1. Has the government insured the trucks owned by the Public Works Department against public liability?

2. If so, how many trucks were insured?

3. What companies have the insurance?

4. What agency or agencies placed the business?

The Hon. Mr. MacPherson replied as follows:

"1. See votes and proceedings, February 25, 1935, page 5 (there was a previous question on this subject).

"2. 435.

"3. Answered by No. 1.

"4. A. H. Cox."

E. E. Winch, C.C.F., Burnaby, asked the Minister of Public Works the following questions:

1. Has the government at any time since 1930 carried on work in connection with a road leading to the Bear Creek timber limits of the B.C. Southern Interior Light and Power Co.?

2. If yes, when?

3. If yes, what was the cost of same?

The Hon. Mr. MacPherson replied as follows:

"1. Yes.

"2. 1931.

"3. $8,971.66 on reconstruction of Tulameen-Bear Creek road; length, five miles. A grant was also made by special warrant in the amount of $11,000 to the Southern Interior Light and Power Limited, 'as a grant in aid of the construction of a new logging road.'"

Jack Price, C.C.F., Vancouver East, asked the Attorney-General the following questions:

1. Was one G. L. Fraser appointed to investigate affairs of the Wayside Consolidated Gold Mines Ltd. (N.P.L.)?

2. If so: (a) What is his official position and what remuneration does he receive; (b) have any assistants been provided for the said Fraser; and, if so, whom, and at what remuneration; (c) what was the date of said Fraser's appointment; (d) have any interim or final reports yet been submitted; (e) what costs have been incurred to date in connection with said investigation; (f) what amount has been charged to date for services of said Fraser; (g) under what authority will the expenses of said investigation be paid; (h) does the investigation cover matters related to technical work of developing and operating the company's mines and also matters related to the company's fiscal policy; (i) what is said Fraser's regular occupation; (j) what qualifications, if any, does said Fraser possess for conducting a mining investigation?

Hon. Gordon Sloan replied as follows:

"Yes.

"2. (a) My representative under section 10 of the Securities Act,' and will be paid reasonable fees and expenses. (b) George A. Touche & Co., chartered accountants, instructed, and will be paid reasonable fees and expenses. (c) August 15, 1934. (d) No; the Court of Appeal granted an interim injunction preventing investigator from making report. Judgment is to be handed down shortly. (e) $3,446. (f) Mr. Fraser has been paid $2,500 to date. (g) Securities Act.' (h) For scope of investigation see 'Securities Act.' (i) Barrister and solicitor. (j) Legal training necessary for proper handling of investigation under act in question."

E. E. Winch, C.C.F. Burnaby, asked the Minister of Lands the following questions:

1. Has the Nicola Pine Mills or the B.C. Southern Interior Light and Power Company at any time been indebted to the government for stumpage royalties?

2. If yes, has the government at any time since 1930 cancelled any amount so owing?

3. If yes, when?

4. If yes, what amount?

The Hon. Mr. Gray replied as follows:

"1. Yes.

"2. Yes.

"3 and 4. On taking over the Railway Belt on July 31, 1930, it was found that the Nicola Pine Mills owed to the Dominion Government timber dues amounting to $16,884.67, which became an account receivable by the province, but was not protected by the liens on mill and equipment as provided in sections 125 and 126 of the Forest Act. This amount was written off as uncollectable at the urgent request of the community as an aid to negotiations being carried on with the object of keeping the mill plant in operation under authority of Order in Council No. 808, approved June 24, 1931."

Blames Depression On Profit System

The current depression is only a repetition of the economic crisis of 1834 on a larger scale, according to J. H. Greaves, Socialist leader from North Battleford, Sask., who spoke at the Chamber of Commerce yesterday evening on "The Preservation of the Profit Motive as Advocated by Premier Bennett."

Mr. Greaves said the depression was all due to the profit system, and he challenged the claims that the present economic system under capitalism should be credited for the great development and advancement of civilization. He also denied that personal incentive would be lost under Socialism.

Judge Lampman to-day gave judgment in favor of Madame Partapee in her suit against Hardial Singh to enforce payment of a $100 promissory note. "With the making, the delivery, the presentation and the non-payment of the note each proved, the onus shifts to the defendant," said the judge. "In this case, the things I have mentioned have been proved." The judge ruled the defence had failed to substantiate its claims. F. C. Elliott conducted the case for Madame Partapee, while R. C. Lowe conducted the defence.

YOUR EYES DESERVE PROPER CARE
HARRY S. HAY
F.A.A.O.
Consulting Optometrist
Office on Broad Street, Near Yates
Telephone E 9021 for Appointment

SPECIAL

3-PIECE BEDROOM SUITE—Bed, Dresser, Chiffonier, Vanity and Bench. Venetian mirrors $73.50

$7.50 Cash— $7.50 Monthly

HOME FURNITURE COMPANY
835 FORT ST. E 9021

Wall Street List Irregularly Lower In Light Trading

Associated Press

New York, March 9.—Brakes again failed to hold in rails in to-day's short session of the stock market, and prices were pulled irregularly lower, although trading was light.

The closing tone was easy. Transfers approximated 200,000 shares.

Week-end business and trade was a little more favorable than a week ago, but with the period at hand when industrial production is likely to reach its seasonal peak, Wall Street remained cautious.

Union Pacific lost as much as 2 points and fractional recessions appeared in such issues as Santa Fe, N.Y. Central, Pennsylvania and Baltimore and Ohio.

Non ferrous metals showed isolated strength. This reflected both the increase in the London gold price to-day and the presence in New York of leaders of the world copper industry preparatory to restriction negotiations next week. Homestake mining jumped 8 points.

Among Canadian issues McIntyre was the outstanding firm spot. Dome rose slightly, but International Nickel and Wright Hargreaves were unchanged.

Steel shares were soggy with U.S. Steel and Bethlehem losing about half a point. Much of the list closed virtually unchanged.

(By H. A. Humber Ltd.)

Dow Jones averages to-day closed as follows:

Thirty industrials—101.18, off 0.40.

Twenty rails—28.56, off 0.39.

Twenty utilities—15.56, off 0.05.

Forty bonds—93.65, off 0.07.

Dow Jones averages at 11 o'clock this morning were as follows:

INDUSTRIALS—

101.11, off 0.47.

RAILS—

28.50, off 0.45.

UTILITIES—

15.55, off 0.06.

	High	Low	Close
Air Reduction	112-5	--	112-5
Allied Chemicals	134	--	134
Allis Chalmers	14-6		14-6
American Can	117	116-6	117
American For. Power	3-6		3-6
American Loco.	11	10-6	10-6
American Radiator	12-1	12	12
American Rolling Mills	18	17-7	17-7
American Smelter	35-3	34	35-3
American Tel.	106-7	106-4	106-7
American Tobacco	80-2		80-2
American Waterworks	9-5	9-3	9-3
Anaconda Copper	9-5	9-4	9-4
Atchison Railway	39	38-3	39
Atlantic Refining	22-5	22-1	22-1
B. and O. Railway	8-6	8-5	8-5
Beth. Steel	25-4		25-4
Borden	25-1	24-6	24-6
Borg Warner	32	31-6	31-6
Briggs	27-6	27-4	27-4
Cal. Pack.	29-6		29-6
C.P.R.	16-2	16-1	16-1
Case (J. I.)	52-6		52-6
Caterpillar Trac.	40-6	39-6	39-7
Celanese Corp.	34-4	34	34
Cerro de Pasco	43-6	43-1	43-2
C. and O. Railway	38	37-5	37-7
Chrysler	33-6	33-2	33-4
Columbia Gas	4-3	4-2	4-3
Commercial Solvent	19-4	18-6	19-1
Con. Gas	17-3		17-3
Cont. Oil	16-6	16-5	16-6
Deere and Co.	25	24-6	24-7
Dome	39-6	39-2	39-6
Douglas Aircraft	19-2	19-1	19-1
Dupont	91-5	91	91-3
Eastman Kodak	121-2		121 2
El. Auto Lite	21-7	21-3	21-3
Freeport Texas	20-4		20-4
General Food	34-4	34-3	34-3
Gen. Electric	22-7	22-5	22-5
General Motors	28-6	28-3	28-3
Goodrich	19-1	19	19-1
Great West Sugar	31		31
Great Northern	11-3	10-6	10-6
Harvester	37-4		37-4
Howe Sound	47-4		47-4
Hudson	8-7	8-6	8-7
Hupmobile Motors	2		2
Ind. Rayon	28-6		28-6
Int. Nickel	23	22-5	23
Int. Tel.	7		7
Johns Manville	42-4	42-2	42-4
Kennecott Copper	15-2	15-1	15 2
Kresge	20-6	20-3	20-6
L. and M. Tobacco	105-2	105	105
Loew's	35-7	35-2	35-3
Lorillard	20-2	20	20
Mathieson Alkali	32-4	--	32-4
May Stores	39		39
McIntyre	45-1	44-4	44-6
Mex. Sea Oil	32-6		32-6
Montgomery Ward	24	23-6	23-6
Nash	13-7		13-7
National Dairy Products	16-2	16	16-1
National Distilleries	25-7		25-7
National P. and L.	5-3		5-3
New York Central	13-4	13-7	13-4
North American	19-3	19-2	19-3
Northern Pacific	14-4	14-2	14-4
Ohio Oil	9-6		9-6
Packard	3-7		3-7
Penniek Ford	60-1	--	60-1
J. C. Penny	68-4		68-4
Pennsylvania Railway	18-7	18-5	18-5
People's Gas	18-2	--	18-2
Pullman	45-2		45-2
Radio	4-5	4-4	4-4
Remington Rand	9		9
Republic Iron and Steel	19-7	19-5	19-5
Reynold's Tobacco	48-3	48	48
Safeway Stores	40		40
Schenley	34-4	34-2	34-2
Sears Roebuck	32-6	32-4	32-6
Shell	6-3		6-3
South. Cal. Edison	11-6		11-6
Southern Pacific	14-1	14	14-1
Standard Brands	16-3	16-1	16-3
Standard Gas	3-4		3-4
Standard Oil Cal.	28-3	28-4	28-4
Standard Oil N.J.	37-4	37	37
Stewart Warner	7-5		7-5
Socony Vacuum	11-6	11-3	11-4
Texas Corp.	18-7	18-4	18-4
Texas Gulf	32-7		32-7
Timken	30-5		30-5
Transamerica	5-1	5	5
United Gas and Imp.	10	9-7	9-7
Union Carbide	67		67
Union Oil Cal.	16		16
Union Pacific	87-3	86-4	86-6
United Airways	11-3	11-2	11-2
United Fruit	81-4	81-1	81-1
U.S. Alcohol	38-4	38-2	38-2
U.S. Pipe and Foundry	16-6	16-4	16-4
U.S. Rubber	12-1	11-7	12
U.S. Steel	39-7	39-5	39-7
U.S. Smelting	119	118-4	118-6
Vanadium	14-7	14-5	14-5
Westinghouse	38-4	38	38
Western Union	34-4	34-3	34-3
Woolworth	54-4		54-4

NEW YORK CURB

(By H. A. Humber Ltd.)

	Close
American Gas	18⅝
American Cyanide B	16
American Superpower	⅝
Cities Service	1
Electric Bond and Share	4⅝
Ford of Canada A	27
Ford of England	7⅛
Hudson Bay	12⅛
Humble	46⅛
Inter. Petroleum	20⅛
Imperial Oil	16⅛
Newmont	35
Pioneer	9⅛
Standard Oil of Kentucky	19⅛
American Aluminum	38
United Gas	7
Hiram Walker	36
Swift	17⅛
Hudson Power	2⅛
Distillers Seagram	19⅛
Gulf Oil	52⅛
Atlas	7⅛
Marconi	1⅛
Pink	2⅛
Cord Corp.	5⅛
Lake Shore	56⅛
Teck Hughes	4⅛
Wright Hargreaves	9⅛
Sunshine	15⅛
Hecla	6

FOREIGN EXCHANGE

New York, March 9.—Foreign exchange irregular.

Great Britain—Demand 4.77½; 60-day bills 4.76⅞.

France—Demand 6.67½.

Italy—Demand 8.41.

Belgium—Demand 23.62.

Germany—Demand 40.75.

Canada—Demand 99.12½.

LIVERPOOL

Liverpool, March 9.—Following are to-day's per bushel wheat quotations, c.i.f. Liverpool, in Canadian funds, at current sterling exchange rate of 84.82 as supplied by Broomhall. Shipment March:

	To-day	Yest.
No. 1 Man. nor., Vancouver	96⅝	95⅝
No. 2 Man. nor., Atlantic	94⅛	93⅝
No. 3 Man. nor., Vancouver	87⅝	86⅝
Argentine (Rosafe)	62⅛	61⅝
Argentine (Barusso)	63⅛	65⅛
Australian (afloat)	69⅝	69⅝
West Australian	72	72⅝

NEW YORK METALS

New York, March 9.—Tin, steady; spot and nearby, 47.30; future, 47.12.

Other metals nominally unchanged.

MINE SHARES OFF IN EAST

Canadian Press

Toronto, March 9.—Mining stock prices were irregularly lower in the closing session of the week on the Toronto Exchange with trading in smaller volume than the recent average.

McWatters which continued to dominate the lower-priced group, sagged to 62 atom after the opening and then slowly recovered to close at 2.07, off a cent net. Central Patricia in heavy trading dropped a couple of cents to 1.55. Losses up to 10 cents were boarded for Sylvanite, Pickle Crow, Macassa, Little Long Lac, Buffalo-Ankerite and Prospectors Airways.

Stadacona, Wayside, Chibougamau and Sullivan were the strong spots in the penny section. Selling at 23 cents, Chibougamau gained about 5 cents.

In the senior group transactions were few and scattered. Noranda moved ahead 50 cents and the other base metals were quiet.

(By H. E. Hunnings & Co. Ltd.)

MINES—	Close
Alexandria	1⅝
Bagamac	5⅛
Base Metals	47
Barry Hollinger	5⅛
B.R.X.	20
Buffalo Ankerite	310
Bobjo	28⅛
Bunker Hill	5⅛
Big Missouri	27⅛
Bralorne	800
Beattie	205
Caribou Gold	130
Castle Trethewey	63
Central Patricia	156
Chemical Research	185
Chibougamau	21
Columbia	14⅝
Consorium	225
Con. M. and S	13300
Dome	4025
Eldorado	134
Falconbridge, ltd.	388
Gunnar	76
God's Lake	156
Granada	11⅛
Hollinger	1700
Howey	84
Inter. Nickel	2300
Jackson Manion	19⅛
Kirkland Lake	57⅛
Little Long Lac	670
Lake Shore	5700
Macassa	248
Maple Leaf	8⅛
McIntyre	4475
McKenzie Red Lake	123
McMillan	26⅛
McWatters	300
Mining Corp.	93
McVittie Graham	28⅛
Nipissing	330
Noranda	3500
Park Hill	36
Paymaster	18
Pend Oreille	49
Pickle Crow	343
Pioneer	1000
Premier	165
Reno	148
Roche Long Lac	9⅝
San Antonio	470
Sheep Creek	113
Sherritt Gordon	49
Siscoe	314
Stadacona	23⅛
St. Anthony	27
Sudbury Basin	143
Sylvanite	245
Teck Hughes	427
Ventures	86
Wright Hargreaves	909
White Eagle	3⅝
Wayside	14
Oils—	
Acme	21
Ajax	88
A.P. Con.	8⅛
Associated	10
Baltac	3⅛
B.A. Oil	1500
Calmont	6
C. and E. Corp.	67
Commonwealth	4⅛
Dalhousie	23
Easterest	6⅛
Home Oil	63
Imperial Oil	1665
Inter. Petroleum	3600
Merland	17
Oil Selections	4⅛
Royalite	2150
UNLISTED—	Bid / Asked
Bankfield	83 / 87
Gabrielle	41 / 45
Lagoon	9⅛ / 10⅛
McLeod Cockshutt	8 / 12
Smelters	15⅛ / 17
Sturgeon River	84 / 87

INDUSTRIALS RULE LOWER

Canadian Press

Toronto, March 9.—The balance of price changes on the industrial section of the Toronto exchange was on the down side at the close of the short Saturday session. Trade was small, even for a Saturday, and was confirmed mainly to the distillery and oil shares as well as Ford A, C.P.R. and Nickel.

In the early trading to-day Walkers common pulled up to 27 and at the close was standing at 26½ for a net gain of a point. Distillers Seagrams was up ¼ at the close and Canadian Industrial Alcohol A ⅜. Brewery shares were slightly soft.

Ford A sold off nearly a point and C.P.R. eased back ⅛. A loss of 1½ for Dominion Tar preferred, represented the main adjustment in the construction group.

(By A. E. Ames & Co.)

	Bid	Asked
Bell Telephone	132⅛	132½
Brazilian T. L. and P.	5⅝	5⅞
B.A. Oil	14⅝	15
Canada Cement		6⅝
Do. pfd	57½	59
Canadian Pacific	10⅝	10⅞
Con. M. and S.	131	132
Ford A	27⅝	27⅞
Gypsum, Lime and Alab.	5⅝	5⅞
Imperial Oil	16⅛	16⅝
Imperial Tobacco	12⅝	12⅞
Inter. Petroleum	20⅝	20⅞
McColl Frontenac	14⅝	15
Do. pfd	99½	100
Montreal Power com	29⅝	30⅛
Shawinigan W. and P.	16⅛	16⅝
Bank of Montreal	197	199
Royal Bank	160	163

BAR SILVER

London, March 9.—Bar silver, quiet, 1/16 lower at 20 15/16d.

New York, March 9.—Bar silver, barely steady, ¼ lower at 38⅝.

Good News!

Shareholders of Bridge River Ogden and Native Son

Agreements have been signed between Bridge River Ogden (1934 Ltd.) and our company whereas our company has become underwriters for the sale of their stock. The Bridge River Ogden (1934 Ltd.) have agreed with our company that there shall be a reorganization of the said board and have also agreed that work on the property shall be under the guidance of a competent engineer to be agreed upon by both companies.

We request all shareholders to call at our office for the purpose of registering their holdings and to arrange for a future transfer of their stock.

Watch the Bridge River Ogden (1934 Ltd.). You will see action from this date.

SECURITY INVESTMENT CORPORATION LIMITED

914-15 Hall Bldg. Seymour 5261

Vancouver, B.C.

Oil Royalty Investments in producing wells in the well-known Oklahoma City Field, with a minimum yield of 15% per annum. Full particulars Upon Application.

SELECT INCOME SECURITIES LTD.

211 Central Building, Victoria, B.C.

Head Office: Vancouver, B.C. Phone Empire 2141

BRALORNE MINES LIMITED

(Non-personal Liability)

Notice is hereby given that an interim dividend of fifteen cents per share on the paid-up capital stock of the company has been declared, payable April 15, 1935, to shareholders of record at the close of business March 30, 1935.

By Order of the Board,

W. W. BOULTBEE, Secretary-Treasurer.

Vancouver, B.C.,

March 6, 1935.

Wheat Values Are Off Fractionally In Winnipeg Pit

Canadian Press

Winnipeg, March 9.—Scattered buying near the close enabled wheat prices to recover part of their earlier losses on the Winnipeg grain exchange to-day. Values closed ¼-½ cent lower, May at 89⅞ and July 89⅛ cents.

A lull in foreign demand for Canadian wheat restricted trading and, after a brief opening flurry, operations were slow. No export sales were reported, importers apparently satisfied with their 700,000-bushel purchases yesterday.

Chicago, weak for most of the session, staged a rally near the close after ¾-cent declines had been sustained. Liverpool held firm, prices closing ¼d lower to ¼d higher. Buenos Aires was ⅛ cent advanced at the close. Cash and coarse grains were quiet.

(By H. A. Humber Ltd.)

Wheat—	P. Cls.	Open	High	Low	Close
May	84-1	84	84-1	83-5	83-7
July	84-1	83-7	84	83-4	83-5
Oats—					
May	46-6	46-7	41	46-6	41
July	46-5	46-5	46-6	46-4	46-6
Rye—					
May	53-4	53-4	53-3	53-3	53-3
July	54-4	54-4	54-6	54-3	54-4
Barley—					
May	48-5	48-5	48-7	48-4	48-6
July	48	48	48-1	48-6	49
Flax—					
May	..	143-3	143-3	143	143
July	..	141-5	143-1	141-4	141-4

Cash Grain Close

Wheat—1 hard, 81⅛; 1 northern, 81⅛; 2, 78⅛; 3, 74⅛; 4, 62⅛; 5, 62⅛; 6, 62⅛; feed, 61⅛; track, 81⅛. Amber Durum—1, 80⅛; 2, 85⅛; 3, 79⅛; 4, 75⅛; track, 89⅛. Arn—1, 72⅛; 2, 70⅛; 3, 68⅛.

Oats—2 cw, 42⅛; 3, 36⅛; ex. 1 feed, 36⅛; 1 feed, 34⅛; 2, 33⅛; 3, 30; track, 41⅛.

Barley—2 row, 49⅛; 6 row, 81⅛; 3 cw, 46⅛; 4 cw, 41⅛; 5 cw, 40⅛; 6 cw, 39⅛; track, 47.

Rye—1 cw, 51⅛; 2, 51⅛; 3, 46⅛; rej. 2, 43⅛; 4 cw, 41⅛; track, 51⅛.

Flax—1 nwc, 141; 2 cw, 137; 3 cw, 122⅛; 4 cw, 123⅛; track, 141.

INDEMNITIES FOR MONDAY

(By H. A. Humber Ltd.)

	Winnipeg Bid	Offer
Wheat—		
May	83-6	84
July		83-7
Oats—		
May	46-7	41-2
Rye—		
May	53-1	53-5
Barley—		
May	48-4	48-1

Chicago, March 9 (Associated Press)—To a notable degree, weakness that developed in grain markets to-day resulted from bearish action of securities and cotton, especially cotton.

Scattered liquidating sales were a feature in all the grain pits. Wheat closed unsettled, ⅛-⅞ net lower, May 95⅛-⅜, corn unchanged to 1⅛, May 81-81⅛, oats ⅛-½ off, and provisions showing 5 to 25 cents decline.

(By H. A. Humber Ltd.)

Wheat—	P. Cls.	Open	High	Low	Close
May	96-1	95	96-1	95-1	95-4
July	90-6	90-4	90-6	89-7	90-4
Sept.	90-3	90-1	90-3	89-3	90-1
Corn—					
May	82	81-5	81-6	80-7	81
July	78	77-6	77-6	77-1	77-3
Sept.	75-3	75	75	74-4	74-6
Oats—					
May	49	48-7	48-7	48-3	48-4
July	43-6	43-1	43-2	42	43-2
Sept.	40-2	40-1	40-2	40	40-1
Rye—					
May	..	63-3	63-3	62-6	62-6
July	..	63-3	63-3	62-7	63-1
Sept.	..	64	64	63-4	63-6

QUIET, LOWER AT MONTREAL

Canadian Press

Montreal, March 9.—Only a narrow list of issues appeared on the Montreal Stock Exchange in to-day's short week-end session, and volume was about the lightest in several weeks.

International Nickel was an active leader, but declined ⅛ of a point at 23. National Breweries lost ⅛ at 33, and National Steel Car was down half a point at 16. Canadian Pacific lost ⅛ at 10⅝.

Industrial Alcohol "A" gained ¾ at 8, and the "B" shares held firm at 6⅝.

(By H. A. Humber Ltd.)

	Close
Alta Grain	2
Assd. Brew. common	12
Bell	132⅛
Brazilian	5-6
B.A. Oil	15-1
Bruck. Silk	16-3
Bldg. Products	29-4
Dominion Glass	118
Canada Cement	7
Do., pfd.	59
Canada Bronze	39-4
Dom. Stores	9-4
Fraser	4
Can. Car Foundry	71
Imp. Oil	16-4
Melchers	8
Do., "B"	3-4
Can. Hydro pfd.	60-2
Industrial Alcohol "A"	8
Do., "B"	6-7
C.P.R.	10-3
Intl. Pete	29-6
Hiram Walkers	27
Dist. Seagrams	15-5
Canada Maltine	30
Impl. Tob.	12-6
Intl. Nickel	23
Lake of the Woods	16-7
Massey Harris	4-1
Ford "A"	27-2
Montreal Power	29-7
National Brew	33-1
National Steel Car	16-1
Quebec Power	16
Ogilvies	175
Shawinigan	16-4
Steel Canada	46-6
Do., pfd.	43
BANKS	
Bank of Canada	97
Commerce	155
Montreal	199 4
Royal	162-4
Dominion	192
Nova Scotia	262
Toronto	229
Imperial	206

VANCOUVER WHEAT

Vancouver, March 9.—Vancouver wheat cash prices:

	Straight	Tough
No. 1 hard	81⅝	79⅝
No. 1 northern	80⅝	78⅝
No. 2 northern	71⅝	69⅝
No. 3 northern	70⅝	67⅝
No. 4 northern	68⅝	65⅝
No. 5 wheat	62⅝	59⅝
No. 6 wheat	57⅝	54⅝
Feed	57⅝	54⅝

Track, 81⅛.

TORONTO PRODUCE

Toronto, March 9. — Wholesale produce prices:

Eggs (quoted nominally)—Grade A large, dozen 20c.

Churning cream—No. 1, lb. 25c.

Butter—No. 1 solids, lb. 25½c

Wayside Features In Early Trading On Mainland List

Canadian Press

Vancouver, March 9.—Wayside closed with gains of 2⅝ cents in the half-day session of the Vancouver Stock Exchange to-day, price ending at 14⅝.

B.C. Nickel was slightly stronger, adding one cent to 46, while Premier advanced one cent to $1.68. Dentonia was down five cents at 81, with Reno losing two at $1.46.

(By C. M. Oliver & Co. Ltd.)

	Bid	Asked
Alexandria Gold	1⅛	
B.C. Nickel	46	47
Big Missouri	27	30⅛
Beaver Silver	5⅛	6⅛
Bralorne	885	900
Bradian	176	178
Bridge River Con.	5⅛	5⅝
B.R.X.	19	20
Bluebird	1	
Canadian Rand		7⅛
Caribou Gold	130	134
Compress		30
Dalhousie Mines	1	1⅛
Dictator		6⅛
Dentonia	80	81
Dunwell		12
Fairview A.	15⅛	15⅝
Fawn	40	43
Georgia River	⅝	
Golconda	20	22
Gold Belt	23	24
Gold Mountain	14	14⅛
Grange	13⅛	14⅛
Glacier Creek	5⅛	5⅝
Grandview	2⅛	
Grull Wibhams	7	8⅛
Hercules Con.		1⅛
Hedley A.	34	
Hedley Sterling	3⅛	
Reno Gold	9⅝	10⅛
Independence	1	
Kootenay Belle	55	57
Kootenay Florence	⅛	1
Lucky Jim	2	
Mak Siscar	37⅛	39
Meridian	13	14
Minto	18	18⅛
Morning Star	6	6⅛
Morton Woolsey	1	
National Silver	3⅛	4
Noble Five	6⅛	7
Nicola	8	8⅛
Atlin Pacific		3⅛
Pend Oreille Con.	48	
Pioneer Gold		1010
Premier	168	170
Premier Border	⅝	1
Porter Idaho	8⅛	9⅛
Reno Gold	146	148
Reward	3	4
Reeves McDonald	12	15
Rolly		45
Salmon Gold	13	14
Silvercrest	1⅝	
Sheep Creek	110	113
Snowflake	½	1
Taylor Bridge	19	20
Taylor Windfall	19	21
United Empire	5	
Vidette	83⅛	84
Waterloo Gold	3⅛	4
Viking		4⅝
Waverley	⅝	1⅝
Wayside	14⅛	15
White Eagle		4
Wellington		
Whitewater	8⅛	9
Ymir Yankee Girl	75	80
OILS—		
A.P. Con.	8	8⅛
Amalgamated	12	13⅛
C. and E. Corp.	66	70
Crow's Nest	11	17
Dalhousie Oil	22	
Freehold	7⅛	8⅛
Hargal	3⅛	
Home Oil	60	
Highwood Sarcee	12⅛	14
Mar Jon	15	15⅛
Mercury Oil	12	13
Merland	16	19
Model Oil	18⅛	
Okalta Oils	5	5⅛
Ranchmen	70	81
Royalite	2125	2150
United Oil	5⅛	6
Vanalta	6⅛	7
MISCELLANEOUS—		
Coast Breweries	1350	1400
Inter. Coal and Coke	18	22

Vancouver, March 9.—The stock sales to-day on the Vancouver Stock Exchange were:

Listed Oils

Amalgamated—8,000 at .12, 2,000 at .12⅛.

A.P. Con.—400 at .08.

C. and E.—50 at .65, 300 at .66.

Curb Oils

Crow's Nest—8,000 at .11, 1,500 at .11½.

Mar Jon—1,500 at .15.

Merland—100 at .16.

Mercury—100 at .12, 500 at .12½, 2,000 at .13.

Ranchmen's—100 at .80.

Listed Mines

Bradian—200 at 1.76, 500 at 1.78, 200 at 1.80.

Bralorne—235 at 8.85, 25 at 8.90, 225 at 9.00, 100 at 9.10, 200 at 9.12.

B.R. Con.—2,500 at .05½.

B.R.X.—300 at .19½, 1,000 at .20, 1,000 at .20½ (b-60).

Cariboo—150 at 1.30.

Gold Belt—1,300 at .33, 1,000 at .33½, 1,300 at .34.

Inter. C. and C.—2,000 at .15.

Kootenay Belle—500 at .55½, 1,100 at .56.

Mak Siscar—125 at .38, 1,000 at .37½, 2,500 at .38, 500 at .38½ (b-60), 300 at .39.

Meridian—100 at .13, 1,000 at .13½.

Morning Star—1,000 at .06½, 300 at .06½.

Nicola—600 at .08.

Pioneer—450 at 10.00, 400 at 10.05.

Premier Border—1,000 at .01.

Premier Gold—2,200 at 1.65, 300 at 1.66, 200 at 1.67, 1,000 at 1.68.

Reno—100 at 1.46, 100 at 1.47, 300 at 1.48.

Rolly—100 at .45.

Salmon—1,000 at .13.

Taylor Bridge—100 at .19, 1,000 at .19½.

Vanalta—3,000 at .06½, 300 at .07.

Wayside—141 at .13, 11,000 at .13½, 8,000 at .13½, 20,000 at .14, 500 at .14½, 13,500 at .14½, 18,700 at .14⅝, 2,500 at .15, 2,000 at .15⅛ (b-60).

Curb Mines

Atlin Pacific—1,000 at .03½, 2,000 at .03⅝.

B.C. Nickel—1,100 at .45, 1,500 at .46.

Big Missouri—1,000 at .30.

Dentonia—3,300 at .80, 600 at .80½, 5,100 at .81, 1,000 at .81½, 2,100 at .82, 2,000 at .83.

Dictator—1,000 at .05½.

Fairview A.—300 at .15, 7,500 at .15⅛, 9,000 at .15½.

Fawn—2,000 at .40.

Golconda—100 at .20.

Grange—300 at .13½, 1,300 at .14.

Hedley A.—50 at .30, 2,000 at .34.

Hercules Con.—1,000 at .01½.

Home—1,000 at .10.

Minto—2,500 at .18⅛, 300 at .18½.

Pend Oreille—1,500 at .50, 640 at .51.

Porter Idaho—500 at .09, 2,000 at .09⅛.

Queenslie Q.—500 at .15.

Silvercrest—2,000 at .01½.

Sheep Creek—1,700 at 1.10, 200 at 1.11, 1,000 at 1.12, 1,000 at 1.13, 1,000 at 1.14.

Taylor Windfall—100 at .20.

Waterloo—1,000 at .04.

Viking—3,000 at .04½.

Waverly—2,000 at .01.

Ymir Yankee Girl—100 at .80.

Industrials

Coast Breweries—45 at 13.00, 5 at 14.00.

Java produces approximately 40,000,000 barrels of oil annually.

Black aphis is harder to kill than green aphis.

BOND MARKET TREND MIXED

Associated Press

New York, March 9.—With the exception of U.S. governments which extended the recovery initiated in the late dealings yesterday, the bond market had no definite trend to-day.

Federal recorded modest gains over previous finals. Rails were steady. Utilities were mixed.

There were losses of fractions to a point in British 5½s, French 7s, German 5½s, and Polish 7s. Uruguay 6½s were transferred at 35⅝, up ⅞.

CORPORATION

(By Burns & Wainwright Ltd.)

Public Utilities—	Bid	Asked
B.C. Power 5% 1960	102.00	102.75
B.C. Telephone 5% 1960	103.50	105.25
B.C. Electric 6% pfd	107.00	109.00
B.C. Telephone 6% pfd	102.50	104.75
Calgary Power 5% 1960	101.00	103.00
C.P.R. 5% 1944	103.00	104.00
Can. North. Power 5% 1953	99.00	100.50
Gatineau Power 5% 1956	89.50	91.50
Western Power 5% 1949	104.50	105.75
Industrials—		
Abitibi P. and P. 5% 1953	37.00	38.50
Burns & Co. 5½% 1956	45.50	47.00
Canada Steamships 6% 1941	45.50	47.00
Canada Cement 5½% 1947	102.00	103.25
General Steelwares 6% 1952	95.00	97.50
Federal Grain 6% 1949	91.00	93.00
McColl Frontenac 6% 1949	104.00	105.50
Simpson's Ltd. 6% 1949	102.50	104.00

PROVINCIALS AND MUNICIPALS

(By Burns & Wainwright Ltd.)

	Bid	Asked
Alberta 4% 1954	95.65	96.65
Do. 4½% 1961	97.00	98.50
Do. 5% 1959	100.00	101.50
Do. 6% 1947	107.50	108.75
British Columbia 4% 1957	90.00	92.25
Do. 4½% 1959	94.00	96.25
Do. 5% 1953	97.00	98.75
Do. 5½% 1945	100.00	101.75
Do. 6% 1947	101.25	102.50
Manitoba 4% 1966	96.00	97.75
Do. 4½% 1951	100.00	101.25
Do. 5½% 1955	105.00	106.25
Ontario 4% 1966	105.50	106.75
Do. 4½% 1965	111.25	112.50
Quebec 4½% 1958	110.00	111.00
Do. 4½% 1967	112.00	113.50
Saskatchewan 4% 1954	87.00	88.50
Do. 4½% 1951	95.00	96.25
Do. 5% 1959	96.25	98.25
Do. 5½% 1952	99.25	101.25
Do. 6% 1952	103.00	104.25
Municipal—		
Victoria 5% 1945		93.00
Point Grey 5% 1953		85.00
O. Van. Water Dis. 4½% 1967	91.00	93.50
Edmonton 5½% 1945	91.00	93.75
Do. 7% 1941	101.50	102.50
Montreal 5% 1945	102.00	102.50
Quebec 5% 1953	103.00	105.00
Winnipeg 4½% 1960	97.00	99.00

FOREIGN

(By Burns & Wainwright Ltd.)

	New York Bid	Asked
Argentine 6% 1957	91⅝	92.50
Australia 5% 1957	99.00	99.50
Austria 7% 1943	101.00	101.50
Belgium 6½ 1955	104.00	104.50
Bogota 8% 1945	13.50	14.00
Denmark 5½% 1955	99.00	99.50
French 7% 1941	187.50	188.00
German Government 7% 1949	40.50	41.50
Japan 6½% 1954	92.75	93⅝
Minas Geraes 6½% 1958	16.75	17.25
Norway 6% 1944	104.50	105.25
Queensland 6% 1947	106.50	107.00
Rome 6½% 1952	80.75	81.50
Sweden 5½% 1954	100.00	101.00

DOMINION

(By

PERSONS AND EVENTS IN THE NEWS

CAVES SHELTER JOBLESS MINERS; HELP URGED

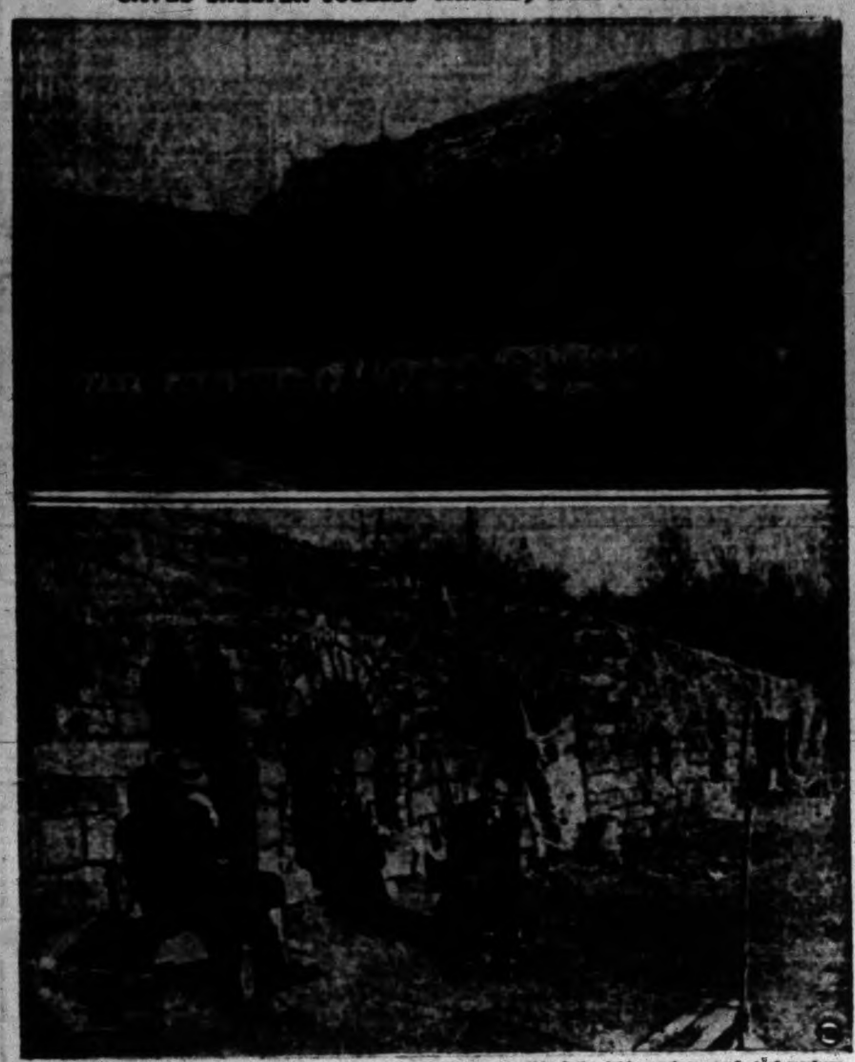

Back to the cave dwellers of the dawn of history have gone some 500 of the jobless miners and steel workers of Fayette County, Pa. At top, dug into the hillside at Champion, near Brownsville, Pa., is a row of abandoned coke ovens in which many jobless have been living. Below are three jobless miners before their "cave dwellings" at Dunbar, near Connellsville, Pa. A delegation went to Washington, D.C., recently protesting these conditions, claiming that hundreds of houses owned by coal companies that have shut down are vacant.

NEW PORTRAIT STUDY OF BRITISH PRINCESSES

A hitherto unpublished and charming portrait of the two daughters of the Duke and Duchess of York is seen above. Left, Princess Elizabeth; right, Princess Margaret Rose.

TWINS AGAIN

Mrs. Charles Connor of Philadelphia smiles fondly on her twin sons, whose birth followed by only ten months the arrival of her first set of twin boys. Papa Connor is a waiter at the Merion Cricket Club.

TROUBLES HOUND JIMMY WALKER

Threatened by trouble with police regulations and haled into court in London by his creditors, dapper James J. Walker, right, former Mayor of New York, announced that he was without means and that the expenses of his second honeymoon trip had been paid by his second wife, the former actress, Betty Compton. Mrs. Janet Walker, below, now at Miami Beach, said that she "still has a great affection and admiration for Jimmy and will do whatever she can to help him." He is expected to return to New York later this year.

FIVE FAMOUS FLIERS HONORED

Five of the famous fliers who gathered in Washington for the Aero Club annual dinner posed with the diplomas presented them by Senator McAdoo, club president, in recognition of distinguished service in 1934. Left to right are: Colonel Eddie Rickenbacker; Captain Boris Sergievsky, holder of numerous flying boat records; Clyde Pangborn, conqueror of the Pacific; Helen McCloskey, who broke the women's world speed record, and Jimmy Doolittle, who recently established a transcontinental record of 11 hours and 55 minutes.

PROMOTED

Group-Captain Frederick Sowrey, who, as a R.F.C. pilot, in 1916, brought down the Zeppelin L32 in flames at Billericay, Essex, has been appointed to command the R.A.F. Middle East depot at Aboukir. He previously commanded the No. 3 armament training camp at Wisbech.

STARVED CATTLE WIN $500,000 PLEA

The pitiful spectacle of a starving horse and a dying cow at the door of Minnesota's statehouse spurred action by the legislature after pleas of 50,000 desperate farmers had failed to bring relief. The Senate voted $500,000 to feed the state's starving livestock. This picture shows the scene that met the eyes of legislators on the statehouse steps.

SEEKS FAME AS TRAPEZE ARTIST

Others may sing of "The Man on the Flying Trapeze," but Miss Adelaide Meyer, above, of New York, seeks fame as the "girl" on that same trapeze. During the day she is a secretary, but her evenings are spent in a gymnasium practicing for the 1936 Olympic women's gymnastic team.

ROYAL HOLIDAY HOME ON SOUTH COAST

Compton Place, at Eastbourne, a Georgian mansion on the downs owned by the Duke of Devonshire, former Governor-General of Canada, has been selected for a seaside holiday by King George and Queen Mary. They motored from London to Eastbourne, arriving amid signs of spring on the sunny South Coast. Compton Place is about half-a-mile from the sea in a part of England regarded by many as the most attractive. Their Majesties will remain a month or more at Eastbourne, bolstering their health for the many ceremonies that will mark their silver jubilee in May.

AFTER BLOOMIN' FINE FLIGHT

Pausing briefly at Washington, D.C., in his record dash from coast to coast, Leland S. Andrews, pilot, is shown delivering to Mrs. C. R. Smith, wife of the air line's president, a box of fresh California flowers for presentation to Mrs. Roosevelt. He reached New York 11 hours 34 minutes after leaving Los Angeles with the blooms.

MARKETING HEAD

Here is a new picture of Professor Archibald Leitch, who has just been appointed chairman of the Dominion Marketing Board. Professor Leitch is a native of Carnwall, Ontario.

TEXACO
WINTER GASOLINE
EASY TO START
BETTER PICKUP
MORE MILEAGE
31¢ per Gallon
Try It and You Will Use It Always!
Jameson Motors Ltd.
Phone G 1161 740 Broughton St.

The New Playhouse
TO-DAY
Ann Harding
Frank Morgan
In "ENCHANTED APRIL"
—ALSO—
Notorious Sophie Lang
WITH GERTRUDE MICHAEL
PAUL CAVANAUGH
ALISON SKIPWORTH
PRICES
22 to 2 ... 10c 2 to 5 ... 15c 5 to 11 ... 25c

LIBERTY
ANNOUNCING THE OPENING OF
The New Liberty Chocolate Shop
754 YATES ST. (Opposite Dominion Hotel)
Whether your fancy runs to tasty drinks, fancy ice cream dishes, light refreshments or just a cup of tea or coffee, here you will find everything for a perfect afternoon or evening's enjoyment amidst a cheery atmosphere of congeniality.
● Come In After the Show
OUR WAITRESSES AND FOUNTAIN CLERKS ARE SPEEDY, COURTEOUS AND EFFICIENT
● SEE OUR CHOCOLATES AND CANDIES BEING MADE
The proprietors of the Liberty Chocolate Shop (formerly the Liberty Candy Kitchen), makers of high-quality chocolates for the past 23 years, are pleased to be the first candy-makers to introduce the open kitchen to the public.
● RIGHT BEFORE YOUR EYES
You'll be thrilled and amazed when you see how our candies and chocolates are made.
● MADE FRESH DAILY
Only the Best Ingredients Are Used
MESSRS. "PETE" KARAS AND "CLARENCE" PAPAS

Empire TO-DAY Continuous 1 to 11 p.m.
Monday to Friday Next Week 1 to 5 p.m.—7 to 11 p.m.
VICTORIA'S OWN MOTION PICTURE
PRODUCED AT WILLOWS PARK
"THE BLACK ROBE"
ADAPTED FROM GUY MORTON'S NOVEL
WITH NICK STUART—LUCILLE BROWN
AND VICTORIA CAST
EXTRA
"THE FLAME SONG"
BERNICE CLAIRE
MATINEE 25¢ and 15¢
EVENING 25¢ and 35¢
KIDS A DIME

A NEW RANGE For Your Oil Burner
Have your present oil burner re-installed in a range specially built for oil. No charge for re-installation and a liberal allowance for your old range.
HARRIS HARDWARE
2433 Douglas St. Phone G 2112

TO-DAY COLUMBIA TO-DAY
Are all women alike—when love calls?
Gene Lewis Sandi presents SISTERS under the SKIN
ADDED
"THE SILVER STREAK"
WITH SALLY BLANE, CHARLES STARRETT
SERIAL, "TAILSPIN TOMMY"
PRICES (SATURDAYS ONLY)
1-6 10c 1-6 15c 6-11 25c

Movie World on Parade

What Dickens Would Do To Movie Colony

If Living To-day He Would Be Hollywood's Greatest Screen Dramatist, Says Noted Writer

"If Charles Dickens were writing in Hollywood to-day, he would be the greatest screen dramatist of the hour. He would write more hit parts, create more new stars, and score more all-around box-office successes than any other writer!"

Howard Estabrook, screen dramatist, who is credited with the screen play of one of the most elaborate productions of the screen, "David Copperfield," current screen attraction . . . made that observation in Hollywood the other day. It is, he said, based on years of intensive study of Dickens's works preparatory to bringing his favorite story to life on the screen.

(Mr. Estabrook is the noted writer who adapted such hits as "Bill of Divorcement" and "Little Women" to the screen, and whose latest achievement is the film adaptation of Charles Dickens's great novel, David Copperfield," with a brilliant cast of sixty-five stars and featured players.)

HIS ABSORBING PLOTS

For Dickens, who died half a century before pictures began to move, simply cannot be improved upon as a creator of fascinating characterizations and absorbing plot, Estabrook believes, adding that bringing his greatest book to the screen was a thrilling, stimulating experience.

"Dickens was a master of the art of character building," Estabrook said. "It is fundamental that characterization is of primary importance in building a screen play. Dickens knew all there is to be known about characterization. He could take the greatest actor who ever lived and show him more about the art of character than the actor ever had suspected.

"I cite 'David Copperfield' as a classic example of this because it was his finest blending of comedy and heart-interest. Others, like 'Pickwick Papers,' were farcical or, like 'Oliver Twist,' were heavily dramatic. 'David Copperfield is intensely human and romantic, as well as amusing.

"But his characterizations are superb. They comprise a portrait gallery of the sort of roles that lift actors to fame. Micawber, for instance, always expecting 'something to turn up'; Uriah Heep, the arch hypocrite; Barkis, who is 'willin'; Aunt Betsey, the tartar with a tender heart; the appealing and romantic David; the charming, enticing Dora; the sympathetic, winning Agnes; the bewitching Mrs. Copperfield; the loyal Peggottys, and all the other great roles provide acting opportunities that players can find but once in a blue moon.

ALWAYS THE ACTOR

"Dickens had an intimate knowledge of the theatre, of course, and always was fascinated by it. He was an actor at all times. He made an intimate and personal study of audience reactions during his phenomenally successful public readings; one tour of four months in the United States netted him more than $200,000, an enormous sum in those days, and not bad for personal appearances at any time.

"The timeless quality of Dickens is a source of constant admiration to all his millions of readers. The incidents in 'David Copperfield' are as fresh and vital to-day as when they first were printed.

"Show me a man who does not bow to 'David Copperfield,' and I will show you a man who has not read it!"

REFRESHMENT PARLOR OPENS

Liberty Chocolate Shop Established in Theatre District

The opening of the Liberty Chocolate Shop at 754 Yates Street to-day marked the re-establishment of a refreshment and candy business which has operated here successfully since 1912, when P. Karas opened his first store in the city. Until three months ago the business was popularly known as the Liberty Candy Kitchen, located at 652 Yates Street.

When P. Karas and C. Papas decided to open the new modern Liberty Cafe it was necessary to discontinue the candy business temporarily in order to devote all their time to the organizing of the restaurant.

A feature of the new shop is the introduction of the open kitchen, permitting the patrons to view the candy and chocolate making at any time.

Two-piano Work By Local Artists

Gwendoline Harper and Edgar Holloway, two outstanding pianists in Victoria who have been doing two-piano work seriously over a period of years, will be heard in recital at the Empress Hotel on Tuesday, March 19, at 8.30 p.m. Mr. Holloway and Miss Harper are too well known in the city to need any introduction, but they have not hitherto given a recital devoted entirely to music written for two pianos.

One of the major works on their programme will be the celebrated "Variations on a Theme by Haydn," arranged for two pianos by Brahms.

This particular work for two pianos is played by such artists as Myra Hess and Irene Scharrer, Rae Robertson and Homer Bartlett, and is one of the finest pieces in two-piano literature.

Tickets for the recital are on sale at Kent's, Fletcher Bros., Willis Piano Co., Spencer's and the Hudson's Bay Co.

TO-NIGHT
B.C. Championship Swimming
● GALA ●
Twenty British Columbia Championships to be competed for, with the pick of Victoria and Vancouver aquatic stars taking part; commencing at 8 p.m.
Reserved Section ..... 50¢
General Admission ..... 25¢
Children (under 15) ..... 15¢
CRYSTAL GARDEN

WINNERS OF 1934 MOVIE TITLES

Their performances in the picture, "It Happened One Night," from which the above photo was taken, won Clark Gable and Claudette Colbert the honor of being named in the best performers of 1934 at the seventh annual banquet of the Motion Picture Arts and Sciences Academy in Hollywood.

"BLACK ROBE" HAS PREMIERE

Victoria's Second Movie Is Tale of Mysticism in Vancouver Chinatown

Murders, disappearances, drug-running, mysticism, and a neat and romantic fade-out—all rub shoulders in Victoria's second film, "The Black Robe," which had its Canadian premiere before a not very large crowd, and without benefit of trumpets and spotlights, at the Empire Theatre yesterday evening.

The film, produced at the Willows, is from the book of a Canadian author, and has its setting in Vancouver.

It is by no means a usual story; in fact it borders so closely on the supernatural, and includes so much of Chinese legend in its theme, that it almost requires notes, like a difficult book. But it has action enough for the most rabid fan, has a climax which is quite unexpected, and a clever ending.

The scene is set in an imaginative Chinatown in Vancouver. The plot concerns a mysterious, black-masked Chinaman, Shan Tao Ling, excellently played by Harry Hastings, who strikes down all those who thwart him through the hands of his followers, also black-masked, who are compelled by the power of a strange drug to follow his will.

LOVE INTEREST

To add thrills to the story, there is a white girl, Zenobia, also under the influence of the drug, who is a sort of goddess-priestess in the temple of Shan Tao Ling's sect. The girl, the only one in the story and very attractive in a head-dress of pearls and floating silk robes, is Lucille Brown. In love with her, and following her into the haunts of the clan, is a young and rather impetuous boy, Robert Rand, played by Nick Stewart with energy and humor.

Shan Tao Ling's clan are engaged in drug-running. They have their stronghold on the west coast of Vancouver Island. The Vancouver police, headed by the typical-story-book-dumb-detective-commissioner Parkinson, portrayed by Jim McGrath, and aisted by super-sleuths Dr. Franklin and Donegal Dawn (Reginald Hinks and Raymond Lawrence) are on their trail.

Finally, after resorting to counter-mysticism themselves, the police, the commissioner and the super-sleuths get on the trail of the gang, and chase them to their stronghold, where they arrive just in time to save Nick Stewart from having his eyes burned out with red-hot coals.

The climax comes with the revelation of the identity of Shan Tao Ling.

Dramatically the best scene is that in the cell of the Yogi of Madrada (Arthur Legge Willis) where light from the fire swirls among the smoke, and flickers dimly on the faces of the three detectives and the man whom the Yogi enables to remember the things that happened when he was under the influence of the drug.

FAMILIAR SCENES

The heart of every Victorian will warm to see such familiar scenes as Victoria's patrol wagon screeching across part of the Hillside-Burnside district (Vancouver's Chinatown of imagination), and part of the Victoria police force attacking the gang's hideout, with regulation equipment of clubs and helmets.

There are a few weak spots in the production, but not very many. The sound is inclined to be harsh; and there is a tendency to two characters who are engaged in a conversation having voices of practically the same pitch, with the result that it is for a moment hard to tell who is speaking. Also in some cases the make-up is not very good, giving the faces a greyish tinge.

It was unfortunate that the film, which will be followed by a batch of six Mountie stories, to be produced at the Willows beginning next month, was presented at the end of four very mediocre shorts, not calculated to get the audience into a very sympathetic frame of mind.

Where To Go To-night
As Advertised

Capitol—George Arliss in "The Iron Duke."
Columbia—Elisa Landi in "Sisters Under the Skin."
Dominion—"Wings in the Dark," starring Myrna Loy.
Empire—Nick Stuart in "The Black Robe."
Playhouse—Ann Harding in "Enchanted April."
Crystal Garden—Swimming.

DENHAM BOOKS NEW PICTURES

Dominion Theatre to Present Latest Hollywood Productions

"More than a year ago the major motion picture studios called together all directors and told them that the new season productions for 1935 would surpass any that had been produced in the past," said Cliff Denham, manager of the Dominion Theatre to-day. "This new idea was enthusiastically received by the officials and the result is now about to be presented to the theatregoers of the city."

Mr. Denham remarked that during the next eight weeks his theatre will present "a spring festival of certified entertainment," which means that pictures presented will be from the new 1935 product. Most of the moving picture companies have procured, as far as possible, outstanding screen stories from distinguished authors, favorite books and the latest stage plays including important musical attractions which should provide a number of surprises and many new thrill

PLAYHOUSE THEATRE

Ann Harding is seen in a scintillating role as the heroine of R.K.O.-Radio's picturization of "Enchanted April," the famous novel by "Elizabeth," now being shown at the Playhouse Theatre.

Miss Harding, ever a protagonist of films dealing with intelligent dilemmas, has another part in "Enchanted April" in harmony with her distinctive acting talents. As an unhappy wife caught in the turmoil of marital monotony, she offers a logical, if somewhat radical, solution to this perplexing situation met at one time or another by married couples.

SCHUBERT CLUB WILL BE HEARD

Will Appear in Twilight Recital at City Temple Tomorrow Afternoon

The Schubert Club will give the programme of vocal music at the City Temple, 842 North Park Street, during the Twilight Recital to-morrow afternoon from 3 until 4 o'clock. Frederic King will conduct and Miss Grace Allen and Mrs. George Anstey will play the accompaniments.

The programme will be as follows:

Chorus, "Adoration to God," (Haydn); double trio, "How Calmly the Evening" (Elgar); contralto solo, "But the Lord is Mindful" (Mendelssohn), Georgina Watt.

Chorus, "Night in the Desert, Cyril Jenkins; double trio, "Hearts Feel That Love Thee" (Mendelssohn); chorus, "Like as a Father" (Cherubini Offertory).

Trio, "Legende" (Tchaikowsky); chorus, "Sunset" (Marsh); double quartette, "Lullaby" (Gaston Borch); chorus, "Land Sighting" (Grieg), solo by Mrs. Watt.

Adrienne Ames will next be seen in "Secret Lives" with Gilbert Roland and Mona Barrie.

ARLISS HAS GREAT ROLE

Famous Character Actor Has Lead in "The Iron Duke" at Capitol Theatre

Not the least interesting portion of the great Gaumont British film, "The Iron Duke," starring George Arliss, and now the principal attraction at the Capitol Theatre, is that dealing with Wellington as commander of the allied forces of occupation in Paris, after Waterloo.

As a diplomat, and society lion, Wellington is shown by Mr. Arliss to have been no less successful than as a victorious general. There are scenes redolent of beauty in the persons of fair ladies, magnificently luxurious backgrounds, with Wellington the centre of attraction, and, incidentally, the target of many plots against his reputation and power by members of the Bourbon dynasty, to which he had restored the throne of France.

Yet despite these distractions of social affairs and schemes of state, the Duke was constantly in demand to straighten out minor problems, nor did he fail the suppliants on any occasion. When Lieutenant Kelly of the Fortieth eloped with a young girl, the Duke's talents as a matchmaker were called into requisition.

He undertook to restore the sixteen-year-old daughter to her mother, on the latter's request, and directed General Lowry Cole to separate the lovers. But when Kelly married the girl, the Duke was satisfied, and so informed the indignant parent, regardless of her threats of deaths for all concerned in the affair. For, as Mr. Arliss makes plain in his role, Wellington was not averse to a bit of romance!

DOMINION THEATRE

An exact duplicate of the plane Col. and Mrs. Charles A. Lindbergh flew around the world in their 1932 flight occupies the centre of many of the scenes of Paramount's "Wings in the Dark," which is being shown at the Dominion Theatre.

It is an all-white Lockheed-Altair, specially fitted with blind flying instruments.

The picture, starring Myrna Loy and Cary Grant, concerns the romance and adventure in the air of a pilot who is seeking to make flying safe by perfecting blind flying.

Empire Theatre To Open Again

With a new policy in effect, the Empire Theatre will reopen its doors to the public of Victoria on Friday evening, March 15, with a two-day engagement of the revue, "Rhapsody in Rhythm," it was announced this morning by Ralph Calladine, manager of the theatre.

During the last few weeks many of Victoria's theatre-going public have asked Mr. Calladine to bring the revues which were so popular before Christmas, back to Victoria. The manager has now announced that only the very finest of the Wilbur Cushman revues will be brought to Victoria. Present plans calls for a revue at the Empire Theatre every second week-end.

Revitalizing Tonic Oil
PERMANENT
We have been successful in obtaining the sole agency of a new brand of an especially good Revitalizing Tonic Oil Permanent Wave Supply, and in order to introduce same we are offering for the next few days our
Regular $3.50 Permanents $2.50 Regular $7.50 Permanents $3.50
This offer will only last a few days, so make your appointment early.
Avalon Beauty Shoppe
1104 Douglas Street E 6522

Paramount Set For Many Films

Four Thousand Workers Employed in Making Pictures

Hollywood, March 9.—Immediately following the appointment of Henry Herzbrun to the post of vice-president and general manager of its West studios, and Ernest Lubitsch to the managing directorship of production, Paramount studios entered into one of its most extensive production programmes.

Establishing a record in studio personnel, the Paramount plant reported more than 4,000 workers actively employed in production work.

There are seven films in the cutting rooms, including "Ruggles of Red Gap," with Charles Laughton, Mary Boland, Charlie Ruggles, Roland Young, ZaSu Pitts and Leila Hyams; "All the King's Horses," co-starring Carl Brisson and Mary Ellis; the new Josef von Sternberg-Marlene Dietrich picture, "The Devil Is a Woman; "Mississippi," starring Bing Crosby and W. C. Fields, and "Car 99," with Fred MacMurray and Sir Guy Standing.

Foremost among the pictures now before the cameras are the new Mae West film, "How Am I Doin'?," "The Big Broadcast of 1935," with an imposing array of star names; "Stolen Harmony," with George Raft and Ben Bernie; Cecil B. DeMille's "The Crusades," "Night Drama," with Richard Barthelmess, Joe Morrison, Gertrude Michael, Helen Mack and Roscoe Karns.

Mary Ellis, and Tullio Carminati in "Paris In Spring"; "McFadden's Flats," with Walter C. Kelly of "The Virginia Judge" vaudeville fame, Andy Clyde and Richard Cromwell; and "People Will Talk," with Charlie Ruggles, Mary Boland and Leila Hyams.

PREPARE MANY FILMS

While in preparation for very near filming are "The Glass Key," with George Raft and Edward Arnold; a Sylvia Sidney vehicle, "Give Us This Night," with Sir Guy Standing; a new W. C. Fields picture, as yet untitled; "Sailor Beware," with Bing Crosby and Carole Lombard; "Jungle," with Cary Grant; "The Milky Way," with Jack Oakie, Adolphe Menjou, Gertrude Michael and Roscoe Karns.

A production crew now are filming scenes of the hunting dog trials in Mississippi to be used in important sequences for "If You Hunt With Old Don," an Irvin S. Cobb story written for Fred Stone.

COLUMBIA THEATRE

Elissa Landi in "Sisters Under the Skin," her first picture under the Columbia banner, is at the Columbia Theatre to-day.

Joseph Schildkraut, as a young and tempestuous composer, offers her love, and Frank Morgan, cast as a multi-millionaire industrial tycoon, extends the utmost in luxury.

S. K. Lauren wrote the original story, which was adapted to the screen by Jo Swerling, ace Columbia scenarist. David Burton, who recently made "Let's Fall in Love," directed "Sisters Under the Skin."

DOMINION
SHOWING TO-DAY and MONDAY
2 GREAT BIG HITS
MYRNA LOY "WINGS IN THE DARK"
WITH Cary Grant—Roscoe Karns
George RAFT Carole LOMBARD "RUMBA" DANCE OF LOVE
STEP OUT ON TUESDAY
And See a Real Musical Entertainment Treat
"ALL THE KING'S HORSES"
With
CARL BRISSON Who Introduced That Favorite, "Cocktails for Two"
MARY ELLIS Metropolitan Opera Star, Who Thrilled you in "Rose Marie"
10¢ 12-2 ● 15¢ 2-5 ● 25¢ 5 On

The Parade Begins!
CERTIFIED Entertainment
SPRING FESTIVAL OF CERTIFIED ENTERTAINMENT
Watch for This Deal
STEP OUT AND ENJOY SPRINGS PARADE OF HITS!

STRIPPING VELVET GLOVES FROM IRON HANDS...
STARTS TO-DAY (SATURDAY) FOR ONE ENTIRE WEEK
"Iron Duke" Starts 3.25, 5.30, 7.32 and 9.34
WELLINGTON—The Iron Duke . . . Whom Armies, Intrigue, Flattery, or Scandal Could Not Turn From His Purpose
George ARLISS as The IRON DUKE
Added Features
Melody Masters HARRY HORLICK AND HIS GYPSIES AND WALT DISNEY'S New Mickey Mouse "Mickey's Man Friday"
CAPITOL

THIRD SECTION

Victoria Daily Times

FEATURES

VICTORIA, B.C., SATURDAY, MARCH 9, 1935

Merriman Talks

THE DIARY says: "Marriage is a wonderful institution. No family should be without it."

MR. LANDSBERG, Empire Realty Company, Broad Street. Dear Sir,—At the time you called me into your office some weeks ago and gave me a clipping from The Jewish Transcript about a band of all-Jewish bagpipers carrying off the world championship from the Scots I expressed thanks for the item. Will you please consider those thanks cancelled."

That is part of a letter I am going to send to that estimable gentleman whom I used to consider a friend until this bagpipe incident happened. The trouble he has got me into over it has caused me to change my mind.

When Scots get annoyed they get annoyed.

"I would suggest, Mr. Landsberg, since you have got me in so Dutch that I may never look a Scot or a Scotch in the eye again, you mail every Scot a copy of that Jewish Transcript to prove to them that I only printed what you gave me and didn't write that item myself," will also be in the letter.

"A HAIVERIN' LOON"

A HAIVERIN' loon, a daft scribe, a chiel and a bletherer are some of the things that I have been called for printing your item.

Don't know exactly what they mean, but they sound pretty bad. One Scot who signs himself Duncan MacWatt has even threatened to quit borrowing The Times as a result. He says it in poetry. Here it is:

There's a lot o' indignation 'mang the Scotties in this toon
Regairdin' things that Merriman's been sayin';
That Jews can play the bagpipes—he's just a haiverin' loon;
He dinna ken a thing aboot pipe playin'.

* * * *

He says the finest pipers are found amang the Jews.
Why they couldna understan' the bagpipes' lilt.
Ye canna get the music frae a man that wears the trews;
And it tak's a Heilan'man tae wear the kilt.

* * * *

Just fancy Jacob Aaronson leading the Sixteenth Scottish Band,
Wi' sporran, kilt and a' the glitterin' gear,
An' twa young Jacobs—ane on ilka hand,
Fred Landsberg marchin' proudly in the rear.

* * * *

Anither word o' pipers that come frae foreign climes,
That's an insult tae the men o' Scotland's race.
I'll tell my next-door neebor I dinna want his Times,
An' I'll borrow anither paper in its place.

* * * *

And since MacWatt mentioned Jacob Aaronson, I shouldn't be surprised if he could lead the band if he were called upon. If I am not mistaken, Jacob was an outstanding member of the 67th Western Scots during the war, and if you spend half an hour in his inventor's room at the back of his store you will find he is a man of many qualifications.

* * * *

BROWN GETS IT, TOO

AND A LADY who states she is Scotch hersel' links "puir auld Banjo Brown," who told about the all-colored bagpipe band into her views, expressed in rhyme, of those who would write such "blether." Here it is:

Wha is this chiel they ca' Merriman
That has sae muchie tae say
Aboot Scotsmen and their bagpipes
And hoo the Jews can play.
And aboot oor Scottish regiments
Filled wi' men o' different types,
Wha raise their heids, stick oo their cheats,
Tae the skirl o' the pipes?
Next he'll soon be drummin'
That in Luknow Jessie's Dream
She didna hear the Campbells comin';
It was the Jews frae Aberdeen.
Noo, Scots, arise in a' yer might,
Get ready for the fray,
Unsheath yer swords, yer belts draw ticht,
The Jews are gaun tae play
A lament for that chiel Merriman
And puir auld Banjo Broon,
So tak' aff yer hats, and show respect
As I draw the curtain doon.

* * * *

YET ANOTHER

TO ADD further to this discussion, which is rapidly getting out of hand, someone sent in a letter addressed to the Editor of Merriman's Talk. Here it is:

"Re that story you had about the Jewish bagpipers in London going in and winning the bagpiping championship over all the best Highland bands:

"A Scottish friend of mine has been boasting that the Scots now have a devastating comeback on the Jews. He has discovered in a pure Jewish Kosher restaurant in a city not so far away from Victoria that the chef is a Chinaman—probably a North China Highlander."

* * * *

PLAYING MOUTH ORGAN NOW

THEN someone else hands in this dispatch from Aberdeen:

"The distinction of having the only mouth-organ players' society in Scotland is claimed by Aberdeen."

Of course one could go deeper into this and ask if anybody ever heard of the Scots as a nation of mouth-organ players until the Jewish bagpipers won the championship from them? Did they in humiliation turn in their bagpipes as the first instalment on a good harmonica and all that? Someone might, but I wouldn't.

THIRTY ON THE PIPES

Colonel Lightbody also sends in his views in a few cryptic notes. However, there has been too much of this already. You will understand, colonel; that's the only reason your contribution is not printed. Thirty on the bagpipes.

MOVE OVER

IT WAS not the original intention to deal with weighty subjects like politics here, but "C.B.," inspired by Dale's cartoon, "Move Over," reproduced from The Winnipeg Free Press or Premier Bennett's radio speeches, contributes an item too good to pass up. Here it is:

"MOVE OVER"

While spring is the popular season for poets to burst into rhyme,
Having lately dispensed with my reason, I pay no attention to time.
I wanted to eulogize Bennett for all the good deeds he has done
With help from the Commons and Senate, but, lo and behold! there were none.

Though paeons of praise were intended, I didn't know how to begin.
No matter how hard I pretended, the praise didn't seem to fit in.
My thoughts were adversely affected as soon as I heard of his bluff
To try and become re-elected by stealing another man's stuff.

Besides, as my destiny's shaper, he caused my resources to shrink
'Til I cannot afford to buy a paper and I've no means of purchasing ink.
I haven't a table to write on, the landlord has taken my chair,
The Company won't turn the light on and my heater is out of repair.

My cellar's denuded of fuel. I'm thin where I used to be fat.
I'm living on second-hand gruel since eating my dog and my cat.
I've chopped up my bed for a fire, and replenished the flames with the floor,
But I fear you may think me a liar, so I don't think I'll write any more.

SAY IT IN WELSH

HIS COUNTRYMEN may have meant a compliment to Jack Price when they presented him with a bouquet of leeks on St. David's Day, but it was a gas attack for us," say Jack's fellow C.C.F. members in the House. An onion in any other form still smells like onion.

* * * *

Drawings in this space must be improving a bit. "Merriman, your sketches of the Premier and Harold Winch are rotten," News Ed. said last week.

Anyway he recognized them as pictures of two men.

One time I drew a picture of a harassed father surrounded by kids for a boxwork talk, and he thought it was a cat with a litter of kittens.

SAN DIEGO SETS STAGE FOR 1935'S BIG FAIR

Four Centuries of Progress On Coast to Be Depicted

A more natural and romantic setting for a great exposition would be hard to imagine. This air view of the buildings and exposition grounds, half hidden in the natural reaches of Balboa Park in San Diego, gives some hint of the natural beauty available for landscaping. The city of San Diego may be seen in the background. Encircling the park, the city also extends beneath and behind the plane from which this picture was taken.

Special Correspondence of The Victoria Daily Times

SAN DIEGO, CAL.

CHICAGO'S Century of Progress Exposition being over, this city is preparing to go Chicago three better by celebrating four centuries of progress in the California Pacific International Exposition, scheduled to open here in Balboa Park May 29.

It is now just 400 years since Juan Rodriquez Cabrillo sailed into and discovered San Diego Bay. This summer's West Coast exposition is to show to 5,000,000 visitors the progress made in art and science, commerce and industry since that day, and indicate developments and progress that lie in the near future.

More than thirty foreign countries plant to be represented by exhibits, as well as each of the forty-eight states of the Union. So the national and international aspects of the exposition seem assured.

Mexico will have one of the largest exhibits, in the form of a Mexican village, displaying the industries, arts, and communal life of the southern republic, whose border is only fifteen miles south of San Diego.

OTHER NATIONS TO HELP

Canada and the British Empire are also expected to take a prominent part, as 1935 marks the twenty-fifth anniversary of King George's reign, and special events and celebrations are planned at the exposition to mark this event.

As a tribute to the Spanish heritage of the southwest, extensive participation by Spain and South American countries is also expected. France, Italy, and Japan are among the major nations also taking part.

The exposition will be set up in Balboa Park, a tract of 1,400 acres in the heart of the city. Spanish and Indian pueblo architecture will predominate in the buildings, many of which will be permanent and set to harmonize with the natural surroundings and terrain.

INDIANS TO BE PRESENT

The ancient Mayan architecture of the Central American races will also be well represented. The simplicity of design and massive formation of these Mayan and Indian buildings are expected to give strength and power to the appearance of the structures that are beinning to rise.

Indians from every tribe now represented in the west will be present, and a replica of the Taos-Pueblo settlement of New Mexico will be built.

The Zoological Gardens, already second in importance only to New York's Bronx Zoo, will be greatly enlarged and improved, a task to which $300,000 has been allotted. The only two mountain gorillas in captivity, taken in the Belgian Congo by Mr. and Mrs. Martin Johnson, will be there.

Famous gardens of the Hispanic world will also be duplicated in the semi-tropical surroundings of the park.

REVIVE DAYS OF '49

One of the unique displays will be the Golden Gulch, an exact reproduction of a California mining town of the days of '49. It will be hidden away in one of the canyons that thread the park, and visitors will reach it by stage coach or on mule-back.

Most spectacular, perhaps, of all exhibits, will be a review of the U.S. navy in San Diego Harbor. Many foreign warships are also expected to put in during the exposition, which is expected to continue until mid-November.

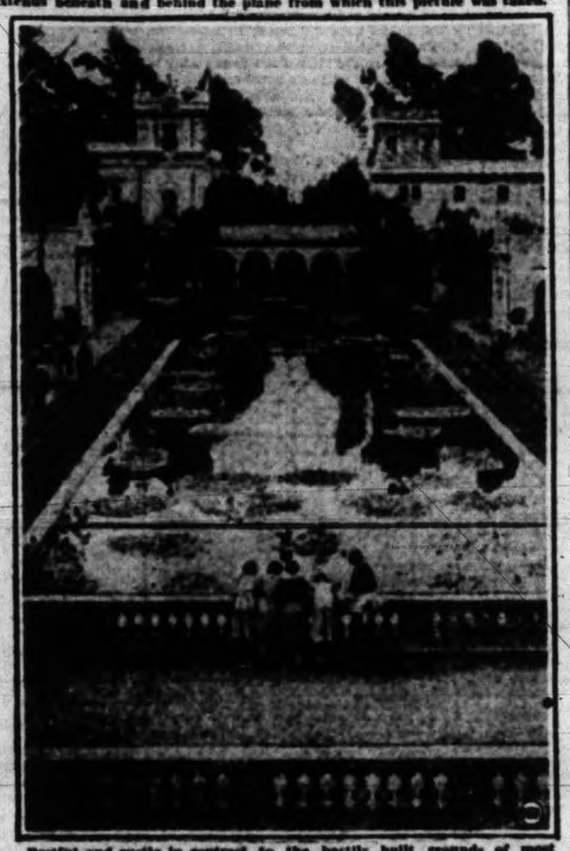

Restful and rustic in contrast to the hastily built grounds of most "fairs," the California Pacific International Exposition being made ready at San Diego has the advantage of location in the city's permanent Balboa Park. Here is a lily pond in one of the spacious courts of the grounds.

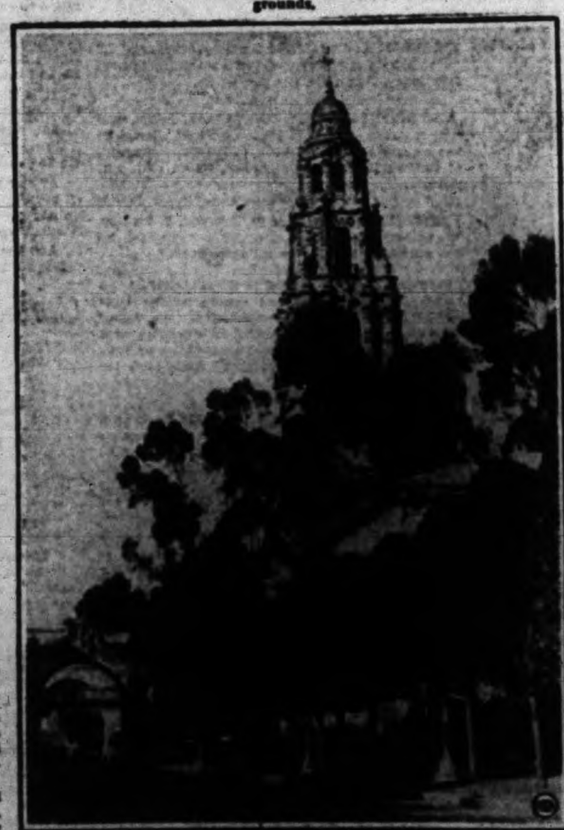

Magnificent trees half hide the buildings of the California Pacific International Exposition planned for the coming summer at San Diego. Here is the Tower of the Science of Man rising above the tree-tops and one of the entrance gates to the exposition grounds.

Hitler's Hunter Prowls Poland

All dressed up, and with plenty political hunting to do, Hermann Wilhelm Goering, "The Sword of Hitler," here is pictured, together with a diagram of the scene of his latest prowlings. The map shows why centrally-located Poland inevitably would become a vital factor in any Central European turmoil.

LONDON.

HERMANN GOERING, Pooh-bah in the Nazi administration of Germany, Lord High This and That, has spent a holiday in Bialowieza Forest as the guest at a hunting party thrown by President Moscicki of Poland.

It was given out that the much-uniformed Hermann spent his time hunting bear. But his real game was to tighten up Germany's relations with Poland, to strengthen its resistance to French plans for the pacification of Europe, and to arrange for a later meeting between Hitler, boss of Germany, and Pilsudski, boss of Poland. A very important expedition.

Just about a year ago the world in general and the French, in particular, read the astounding news that a pact of friendship had been sealed between Germany and Poland. The two dictators had brought it about. Up to now, it has been Hitler's only success in foreign politics.

COUNTRIES FORMERLY AT ODDS

It was all the more unexpected because, for years after the World War, Germany and Poland were bad neighbors. Dantzig had been torn away, made into a free city under a certain amount of Polish tutelage and control as a Polish Baltic Sea port. The Polish corridor had been driven as a wedge right through Germany, separating East Prussia from the rest of the Reich, and had become Polish territory. In Upper Silesia, despite the fact that in the whole territory the Germans got a majority in the plebiscite, the best parts, with the iron, coal and zinc mines, had been given to Poland.

All these things Poland owed mainly to the good offices of France. With a view to encirclement of Germany, France signed a military alliance with Poland. French moneybags financed Polish undertakings. But as time sped, the Poles became tired of being towed in the wake of France. There came an estrangement. Poland considered itself a great power. Its sudden pact with Germany was designed to show this.

POLISH SECOND-THOUGHTS

Recently there occurred the first anniversary of the signing of the Polish-German pact. By order, all German papers celebrated the event with laudatory articles. The Polish press was not quite so enthusiastic. Second thoughts are beginning to have their effect. After all, there is no good substitute for French money bags.

France has effected some sort of alliance with Russia. France also has sealed a friendship with Italy, and Italy is estranged from Germany over Nazi efforts to upset the cart in Austria.

Press and opposition political parties in Poland have more liberty than is even dreamed of in Germany. Opposition speakers in the Polish parliament have been voicing misgivings over the pact. They fear that if France is finally and totally estranged from Poland, the latter may some day find itself isolated and friendless, and up against a Germany ready to demand the return of the Corridor and much else that goes with it.

PARTING OF THE WAYS

Until recently all German newspaper comment on Poland had a soft-lights-and-sweet-music quality. But just the other day the obsequious Deutsche Allgemeine Zeitung blared out with a new tune. It would not have dared to unless permission had been given. It pointed out that while German minorities in Polish Upper Silesia were being "oppressed," the reverse was true of the Polish minorities on German Upper Silesia.

So that is the bear Goering has been after. He wants to know where Poland stands and how long she is going to stand there. France, for the appeasement of Europe, again has demanded a Locarno pact for Eastern Europe. Great Britain, Italy, Russia, the Baltic states and the Little Entente all approve. Germany is opposed and wants Poland to stand with her. Poland has come to the parting of the ways. Now she will have to choose definitely between Germany and the rest of Europe.

Portugal Presents "Semi-dictatorship" ...A New Type of Government

London Correspondence

LONDON.

THE WORLD has been so busy watching other things that another matter of first-rate importance practically escaped attention—the birth of a new kind of government invented in Portugal.

Stocky, bronzed, moustachioed Antonio Oscar de Fragoso Carmona, soldier President of Portugal, and his close coadjutor, olive-skinned Oliveira Salazar, former professor of economics at the University of Coimbra, handsome as three Valentinos rolled into one, together have given not only the Portuguese something to chew upon, but have furnished to students of government a new kind of constitution to study.

In October, 1910, a revolution drove the late King Manoel into exile, and Portugal became nominally a republic. But most of its rulers were dictators. One followed the other quickly, there being some twenty-three revolutions in all. Since Carmona took the helm in 1926, Portugal has had comparative peace.

SALAZAR SAVED NATION'S FINANCES

Carmona, the soldier, used to a soldier's life and surrounded by generals and colonels, did the best day's work of his life when he called the quiet Coimbra professor to the post of Minister of Finance and later made him Premier. Portugal was sunk deep in a hole. Its finances were in a tangle, its roads had gone to pieces, its business was at a low ebb.

To-day, as a result of Salazar's unremitting toil and scrupulous honesty, Portugal is one of the few nations in the world which has shown a continuous series of balanced budgets. The country, despite world-wide depression, is distinctly on the up-grade.

Two years ago Dictator Carmona and Chief Aide Salazar gave their country a surprise. Everywhere else dictators were tightening their grip on their countries. Mussolini was riding hard in Italy. Hitler was in the saddle and prepared to go the limit. Stalin was iron boss of Russia. Mustapha Kemal was ditto in Turkey. But Carmona and Salazar suddenly presented to the Portuguese a hand-made constitution which virtually meant the end of dictatorship. It represented a compromise between dictatorship and parliamentarism.

CORPORATIVE CHAMBER GUIDES LEGISLATION

Adopted in March, 1933, it provided for the election of a President for a period of seven years. He was to be independent of parliament, could appoint and dismiss his ministers at will, and dissolve parliament when the country's interest required it. He was to have the advice of a council of state, composed of the Premier, the President of the National Assembly, President of the Corporative Chamber, head of the Supreme Court, Procurator General and five men of "supreme competence" whom he was to name for life.

The National Assembly was to be composed of ninety members, elected by the people for a period of four years.

Attached to the National Assembly was to be a Corporative Chamber, representative of the local municipal authorities and the social interests, these being considered in their economic, cultural and administrative branches. In other words, there were to be representatives from the towns of capital and labor, of the advanced professions—men possessed of special knowledge of their subjects.

Every measure introduced in the Assembly first had to be considered by this Corporative Chamber which was charged to make a report on it before it could be discussed by the elected Assembly. Contrary to the Assembly, meetings of the Chamber are not to be public. The Premier and his cabinet are responsible only to the President. They can not be ousted by adverse majority in the Assembly nor by defeat of any of the measures they propose.

ONLY LITERATES MAY VOTE

The vote of the people is not universal. To the contrary, all illiterates—60 per cent of the population—are disfranchised. The bulk of the voting power is in the hands of the responsible heads of families, be they men or women.

This new form of parliament was opened with due solemnity the other day by President Carmona. In his address Carmona outlined the work he wanted it to do: strengthen national defence, intensify the means of transport, increase the production and distribution of electrical power, carry on the great work of irrigation, and tighten up the bonds between Portugal and its colonial empire.

From the Palace of Necessidades (top) in Lisbon, the soldier-president of Portugal, Antonio Carmona (below), administers a new kind of dictatorship, to continue which he seeks re-election.

BOOKS OF THE DAY

Government Backs Business to Exploit Helpless Consumer

ONE OF THE greatest influences in the direction of Fascism is a partnership between the government and business to exploit the consumer.

That is the thesis developed in "Partners in Plunder," latest of the series of books devoted to the problems of the consumer by Consumers' Research, that doughty organization seeking to enlighten the allegedly forgotten man and give him an even break.

You may not be able to follow the reasoning of the authors, J. B. Matthews and R. E. Shallcross, in concluding that r ' campaigns based on dubious scientific tests, and "snob-appeal" or testimonial advertising, are all a part of a deep-laid plot to Hitlerize America.

But you cannot fail to be diverted and instructed by this repetition of the same sort of an indictment of appeals to the consumer as have previously appeared from allied sources under the titles of "100,000,000 Guinea Pigs" and "Skin Deep."

With its thesis that what the country needs is 100,000,000 smarter as well as wealthier consumers, few can quarrel. As to its humorless and grimly dialectic tone, that is a matter of taste, both as regards effectiveness and personal appeal.

But no effort in the near-virgin field of smartening up the consumer is quite lost, and therefore it is hard to see how any consumer can fail to profit by reading books like this and picking up its salient points. "Partners in Plunder" is published by Covici, Friede.

Case of Dr. Crippen In Fictional Version

A MURDER case like the famous Snyder-Gray affair looks unutterably mean, sordid and stupid to the outsider. We forget that beneath each case there es a personal tragedy—a built-up tension of unendurable er otions which culminate in violence and which, however they look to the public, are not in the least shoddy to the principals.

You get a reminder of this in Catherine Meadows's new novel, "Dr. Moon."

Miss Meadows has written a fictionized version of the notorious case of .r. Crippen—that quiet little Englishman who killed his wife, buried her body in his cellar, fled to America and became famous through being the first fugitive criminal to be caught because of the wireless telegraph.

Objectively, this is a typical murder-sensation—grubby, mean, grotesquely bizarre. But Miss Meadows gives it dignity by showing it to us through the eyes of the little doctor himself, and by understanding how a quiet, inoffensive man can be goaded and driven to a point where murder seems his only solution.

How closely she follows the actual personalities I know not. She makes her doctor a meek, well-meaning chap, his stenographer-inamorata a mouse-like girl r o innocently entangled herself in disaster, and his wife one of those female bellions for whom murder is too good.

Indeed, she leaves one feeling that the doctor should have been given—not the gallows, but the freedom of the city and three rousing cheers.

It makes an unusual and an interesting book, published by Putnam.

Rush For New Book

FOLLOWING a period during which it was kept out of stock by the blizzard, Pearl S. Buck's new novel, "A House Divided," is now in its fourth edition. The first two printings of the novel were made before publication, the third was a special Canadian edition printed in Toronto. The blizzard delayed the re-shipment of the plates from Toronto to New York and within ten days of publication the book was out of stock.

Library Leaders

Local lending library book leaders for the week are rated in the following order by librarians at the Marionette Circulating Libraries:

NON-FICTION

PERSONAL HISTORY, by Vincent Sheean.
HEAVEN HIGH, HELL DEEP, by Norman Archibald.
HOW BIG IS BENNETT, by Andrew MacLean.
I WAS CONDEMNED TO THE CHAIR, by Edward McGrath.
PRELUDE TO THE PAST, by R. G.
THE NATIVES RETURN, by Louis Adamic.

REALISM AND ROMANCE

MOSS ROSE, by Joseph Shearing.
MOONHILLS, by Horace Annesly Vachell.
THE APPLE OF CONCORD, by Richard Church.
LADY HOBO, by Beth Brown.
FORGET IF YOU CAN, by John Erskine.
LAND OF PROMISE, by Leo Lania.
TZIGANE, by Lady Eleanor Smith.
NO QUARTER GIVEN, by Paul Horgan.
THIS WAS IVOR TRENT, by Claude Houghton.

MYSTERY AND ADVENTURE

MURDER MASQUERADE, by Ines Haynes Irwin.
THE LINE-UP, by Helen Reilly.
LONG ROPE, by Dane Coolidge.
SPY PARAMOUNT, by E. Phillips Oppenheim.
POISON FOR ONE, by John Rhode.
SIX GUNS OF SANDOVAL, by C. H. Snow.
CHOLLA KID, by Jackson Cole.
THE LESSING MURDER CASE, by Sydney Horler.

Library leaders in Diggon-Hibben Lending Library:

ONE LIGHT BURNING, by R. C. Hutchinson.
FRANCIS THE FIRST, by Francis Hackett.
POISON FOR ONE, by John Rhode.
LOOSE AMONG DEVILS, by Gordon Sinclair.
COME AND GET IT, by Edna Ferber.
THE SQUARE SHOOTER, by William Mcleod Raine.
FORGIVE ADAM, by Michael Foster.
MURDER MASQUERADE, by Ines Hanes Irwin.
SEVEN OF DIAMONDS, by Max Brand.

Hudson's Bay lending library:

FORTY DAYS OF MUSSA DAGH, by Franz Werfel.
LATTER HOWE, by D. Wallace.
SPY PARAMOUNT, by E. Phillips Oppenheim.
THIS WAS IVOR TRENT, by C. Houghton.
SUZY, by H. Gorman.
CASINO MURDER CASE, by S. S. Van Dine.
BULLDOG DRUMMOND AT BAY, by Sapper.
HEAVEN'S MY DESTINATION, by Thornton Wilder.
STEPS OF THE MASTERS, by H. V. Morton.

For Every Family $4,370

By KENNETH DRURY.

THE NUMBER of incomes of $1,000,000 or over in the United States rose during 1933 to forty-six from the total of twenty for the year previous, according to tax returns at Washington. In the totals the 8,000 incomes at the top increased by 10 per cent, and of these the highest 2,000 increased by 16 per cent. However, for the same year at the other end of the scale, taxpayers with incomes less than $10,000 saw their incomes decline 8 per cent.

Such facts, indicating that the New Deal is not effecting the promised redistribution of the national income, are munitions for the share-the-wealth groups, the Douglas Creditors, the Townsend Planners, the McGeer currency revisionists in Canada and such folk, who in increasing numbers are bombarding the fortresses of orthodox economics. Their ideas and objectives are embodied in new books that are streaming in increasing numbers from the publishers.

One of the latest is "The Chart of Plenty," by Harold Loeb and his associates of the National Survey of Potential Product Capacity, and published by Viking. The book is based on the findings of the National Survey, which set out to find first what the productive capacity of the country was in the peak year 1929; second, what the needs of the citizens were, and third, to compare the two sets of figures to see just what could be done about it.

The resulting picture is one of denial and starvation in a society of plenty. They find the existing productive capacity of the country could supply every family with goods and services to the value of $4,370 a year; that there is the plant capacity and distributive facilities to abolish poverty. The missing link is to be found in the failure to gear production to need rather than to purchasing power. The depression is seen as a "waste without precedent in history." A new method of establishing and distributing money is offered as the remedy.

Credit Expansion Manoeuvres

INFLATION AHEAD"—not currency inflation but credit inflation—was forecast in a new book mentioned here last week. A more detailed forecast of just how this may come about is being presented in a book not yet named, but under publication by George A. Benson, Washington correspondent of The Minneapolis Journal.

Mr. Benson deals with the bill now before Congress to give the administration complete control of the Federal Reserve System. When this is obtained, he says, there will be launched a programme of inflation through credit expansion that may bring back a speculative furore resembling that of 1928 and 1929. The reason for this move lies in the fact that it provides the only hope of the administration for collecting enough taxes to cover the rising debt charges and expenditures. To collect taxes in a large volume it will be necessary to raise price and wage levels considerably and speed the general business turnover of the country.

The first step in this programme, Mr. Benson believes, will be spending in the latter half of this year and early next year all of the $4,000,000,000, or some similarly large amount, now proposed in the relief appropriations bill.

As to how credit expansion proper will be achieved, Mr. Benson explains that under the bill to give the administration control of the Federal Reserve System it is provided that any paper could be made eligible for rediscount by the Federal Reserve instead of the short term, double-name, amply secured paper now so eligible. Also twenty-year amortization real estate mortgages could be accepted. A study of the possibilites of this had indicated a potential credit expansion of $179,000,000,000, while a Federal Reserve Bank governor had estimated the total at $100,000,000,000 more. The administration has power to check the use of this, of course, but it would be unreasonable to expect the brakes to be applied too firmly during a presidential election year, which next year will be.

The start of this credit expansion, according to Mr. Benson, who is backed in this by other Washington authorities, is due about the middle of April, which is the time forecast by official economists for the beginning of a more than seasonal business decline.

Causes of Stock Market Losses

FROM Richard D. Wyckoff's "Stock Market Technique," now appearing every two months, we learn the four psychological influences responsible for most of the damage suffered by investors are avarice, fear, hope and prejudice.

One might say that they pretty much cover the causes of failure in activities of life other than mere business. But in the field of investment they are apparently the four deadly horsemen ever in the saddle.

A suggestion for cutting down the volume of public losses is offered by Ralph Hendershot in an accompanying article. He calls for a course of instruction in investment in the high schools of the country. He believes it would do more to stop the tremendous waste of capital than any number of investigations and legislative enactments.

"We have recovered from our prudish ideas in regard to sex and we no longer send our children blindly into marriage," he says. "Now let us look at the speculation problem with the same honesty—teaching investment and speculative practice in the school will not make the children stock market gamblers—the course would more likely make them shy about taking chances."

The suggestion seems good when we regard the futility of governmental efforts to curb the public's losses. During the last several years, for instance, the British Columbia Government has passed laws and put into force regulations heralded as making investment in British Columbia stock promotions as foolproof as humanly possible. Yet with all these laws and regulations in force, it is reported by those in the business that the percentage losses of the public in the British Columbia mining stock flurry of the last year averaged larger per day than during the free-for-all days of 1929 and before

Of course there is the problem of commanding qualified instructors. The immensity of this problem may be realized by recalling the past performances of the professors and all but a very few economic experts. They have not only been some of the star losers on their own accounts, but in articles, lectures and radio talks did their bit to get the public in with both feet as well as turned the wrong way.

After the Crucifixion

MISS MARY BORDEN, following up her "romanticized" life of Jesus Christ, has written a book of the same kind in which she sets out to reconstruct the brief period between the Crucifixion and the Ascension.

"The King of the Jews" clearly indicates that Miss Borden has put into this volume the same diligent labor and research that characterized her earlier work.

The Pharisees and Sadducees, for example, are turned by her purposeful pen into groups of people of whom we definitely must take account; they live again in that land that too often is nothing more in our imaginations than a place remote in history, peopled with sects and individuals of familiar but rather unmeaning names.

It is a great effort. Many readers will appreciate it to the full, but possibly not quite so much as its predecessor.

"Birth Control" of Books

REAL LIBERTY in the choice of books is as inaccessible as Mount Everest—or a taxi-driver's change."

That was what Sir Josiah Stamp (economies "king") stated in the course of a speech on "The Tyranny of Books" to a literary luncheon group in London.

The "birth control" of books, he considered, would reduce the menace of quantity.

"The tyranny of quantity," he said, "is the greatest menace to-day to our intellectual liberty.

"The present output of new books is like a Malthusian population — it multiplies right up to the point of the bare subsistence limit.

"Birth control in the lowest ranks would raise the standard of life and also give the better books a chance to be really noticed and, when noticed, to survive."

Quite an effective crack. But when Sir Josiah suggested that authors should occasionally stand on their heads to see how the world looked, a retort came from one of the authors themselves.

A. G. Macdonnell, author of "How Like an Angel," upped and said, "We authors do stand on our heads sometimes; and when we do we almost always see the world exactly as the economists have made it." The luncheoners laughed.

Fourteen-year-old Girl Writes and Illustrates Life Story of Horse

THOSE who cherish a fond impression of "Black Beauty" should not try to compare that book with a new life story of a horse, "Harum Scarum," by Miss Sarah Bowes-Lyon, even though that might be their first reaction.

There are two reasons—one because "Harum Scarum" is built along an entirely different plan, except for the life history of a horse, than is "Black Beauty," and the other because a fourteen-year-old girl is its author.

Having in mind these facts, the book is all the more to be marveled at. Not only does it seem to reveal little Miss Bowes-Lyon's knowledge and love of horses, but it shows how good she also is with pen and water color. For the book is illustrated with a series of water-color prints and a few sketches in black and white—all by the author.

Furthermore, Miss Bowes-Lyon, who started the book in the spring of 1934, when she was not quite fourteen, and finished it in the fall of the same year, is somewhat of a poet. She begins each short chapter with a bit of her verse, and quite fair it is for a youngster.

So, all in all, "Harum Scarum," the life of a horse in England under the kind guardianship of a British Tommy, is a book any youngster should enjoy keenly. E. P. Dutton publishes it.

A Man On a Barge Has a Look at Life

IN "A MAN ON A BARGE," Max Miller returns to the fray with another of his carefully-written collections of comment on the oddities and contradictions which he sees in the life about him.

His books are never easy to classify, and this one is even less easy than his earlier ones. Neither novel, autobiography, nor set of essays, it seems to be a little of all three.

It reveals anew that quality which Mr. Miller's other books have displayed; a passionless, objective withdrawal from the world, a fondness for looking at things from the sidelines, where a man can take the time to sit down and either think his way through the incomprehensible riddles propounded by human existence, or contemplate them until their very familiarity robs them of some of their terror.

He writes in this book of a young man who runs one of those fishing barges which anchor near the California coastline. All through the season he stays on his barge, content to cast an appraising eye on his daily lot of customers and to spend his evenings in quiet solitude.

Nothing much happens. We get snatches of conversation, little anecdotes, the reconstruction of unimportant events—and that's all. The book moves as little as does the barge itself.

Yet at the end we find we have made a journey, after all, just as we make a very long journey by stopping for a while at Walden with Thoreau. Mr. Miller's quiet speculations often take you a long way. The book is published by Dutton.

ACCORDING to The Publishers Weekly, the reading of detective fiction dropped during the Hauptmann trial.

THE BOOK of the Month selection for April will be "Claudius the God and His Wife, Messalina," by Robert Graves. This is the sequel to "I, Claudius," one of the best sellers of last year. Smith and Haas are the publishers, and the new novel will be brought out on April 1.

PROFESSOR HAROLD LASKI, of London University, will lecture on this continent following the publication of his new book, "The State in Theory and Practice," by Viking. A member of the British Labor Party's "brain trust," he sees Fascism as inevitable "unless capitalism learns to reason."

FRANCIS HACKETT'S biography, "Francis I," will be the Literary Guild choice for March. Doubleday, Doran are the publishers.

ARTHUR BRYANT, the biographer of Pepys, who recently discovered two new Pepys diaries, is the author of a short book called "The England of Charles II," which Longmans, Green soon will publish.

DURING a recent voyage to Trinidad, E. Phillips Oppenheim completed a new novel which he has entitled "The Mayor on Horseback."

PROFESSOR FREDERICK L. SCHUMANN of the department of political science at the University of Chicago has completed a book called "The Nazi Dictatorship," which he describes as a study of social pathology and the politics of Fascism. Alfred A. Knopf will hurry it through for spring publication.

WINTHROP AMES explains that his work as a theatrical producer caused him to develop an interest in names that has resulted in "What Shall We Name the Baby?" published by Simons and Schuster. There are 2,500 names explained in the book.

ERIC VON STROHEIM, the motion picture director, has written a novel about Hungarian gypsies that Macaulay will publish next week under the title "Paprika."

SMITH AND HAAS are printing a first edition of 10,000 copies of William Faulkner's new novel, "Pylon," the first novel in three years by the author of "Light in August" and "Sanctuary." There will be a limited autographed edition of 300 copies.

Wife to D. H. Lawrence

THERE have been plenty of books about D. H. Lawrence. Now his widow has written one, and it cannot be ignored.

Frieda Lawrence—she is German, a sister of Von Richthofen, the famous German flying "ace"—calls her book "Not I, But the Wind."

The marriage was a whirlwind affair. "It surprises me," she writes, "that Lawrence could have loved me at first sight as he did. I hardly think I could have been a very lovable woman at the time."

She was thirty-one, married to an English professor and the mother of three children. Lawrence came to lunch to see her husband in April, 1912. Six weeks later, she left her husband and her children—to go away with Lawrence, never to leave him again. They were married in 1914.

"He seemed to have lifted me body and soul out of all my past life. This young man of twenty-six had taken all my fate, all my destiny into his hands. . . . There had been nothing else for me to do but submit."

Then, having fought the world, she had to fight Lawrence. Literally, sometimes.

"It was a hard life with him," she confesses candidly, "but a wonderful one. Stark and bare, without trimmings and frills."

There were many difficulties. They began their life together on fifteen shillings a week. They came from different classes, different races.

"Sometimes I hated him," writes Frieda Lawrence, "and held him off as if he were the devil himself. At other times I took him as you take the weather." Spring sunshine, cold or rain.

"I learned that a genius contains the whole gamut of human emotions, from highest to lowest. I learned that a man must be himself, bad or good, at any price."

But there was, she came to know, an unalterable bond between them. "I felt," she says, "the wonder of him always . . . I remained in awe and wonder."

It is a simple story, told with courage. It shows that the life of a woman who gives up everything in order to become the wife of a "genius" must often be very hard going. During the war, for instance, she felt herself regarded as the "Hunwife"; and she relates how when they were staying on the Cornish coast, they were suspected to be enemy spies and told by the police to leave Cornwall

ABOUT "LADY CHATTERLEY'S LOVER"

WE LEFT like two criminals," she recalls. "When we were turned out of Cornwall something changed in Lawrence for ever." Something that could make him, in a letter in 1929, describe the English as "lily-livered angels" and "a nation of craven, cowardly hypocrites."

Still, his widow can write that Lawrence cared for her—cared for her "only too much." And she is loyal to the memory of her "Lorenzo."

"When I think that nobody wanted Lawrence's amazing genius," she says, "how he was jeered at, suppressed, turned into nothing, patronized at best, the stupidity of our civilization comes home to me. How necessary he was! How badly needed!"

For two years, she relates, the manuscript of "Lady Chatterley's Lover" lay in an old chest. Often, when she passed that chest, she thought: "Will that book ever come out of there?"

Lawrence asked her, "Shall I publish it, or will it only bring me abuse and hatred again?" To which she answered, "You have written it, you believe in it, all right then, publish it."

"I laugh," observes Frieda Lawrence, "when they want to make him out a brutal, ridiculous figure, he who was so tender and generous and fierce.

"What does it amount to that he hit out at me in a rage, when I exasperated him, or mostly when the life around him drove him to the end of his patience? I didn't care very much. I hit back or waited till the storm subsided. We fought our battles outright to the bitter end. Then there was peace, such peace."

Further on, she writes, "In his heart or hearts I think he always dreaded women . . ."

Readers would be better pleased with this book if it had contained more of Frieda Lawrence's own writing. For most of it consists of letters written by D. H. Lawrence to herself and others, together with original versions of some of his earlier poems, an essay and some photographs. What she has written is so frank and vivid that it brings the dead man back to life in a way that only she could have done. But, for what there is included in this volume, it is a book not easily forgotten.

Why Kings Vanish

WHY IS it that so many kings have passed from the life of so many nations during the last decade or so? Can we find any adequate answer? Can we say that kings in many states are out-of-date, any more than the dictators who, in so many cases, have risen to take their places?

Any adequate answer must depend on a great deal of research, experience of the countries concerned, knowledge of those countries and their people. It may be impossible to frame a general reply. It may be purely a series of local coincidences.

A book entitled "The Last King," by Werre Bradley Wells, published in London by Mueller, sets out to give the answer in the case of one of the many new republics—that of Spain.

Don Alfonso the Thirteenth, according to Mr. Wells, had "failed to incarnate the life force of the Spanish people in his monarchy. He had failed to identify his monarchy with the adolescent life of his people. He had failed to grow up while his people were coming of age.

"He had become," continues Mr. Wells, "something more than a historical anachronism, something worse than a picturesque survival lagging superfluous on the stage. He had made himself a definite drag on his country. He had made himself a prohibitive luxury for his people."

It is the purpose of this book to show how Don Alfonso had brought things to such a pass.

Mr. Wells attacks the ex-king's "misguided policy" in no uncertain fashion. The reader must be left to decide whether he has made out a convincing case.

At any rate, our author records the occasion of Don Alfonso's last council of ministers, on which the "last king" uttered these memorable words: "I do not wish one drop of blood to be shed for me. If it is for the good of Spain, I will go without hesitation."

And his farewell words to his guard of Halberdiers, as he left the royal palace for exile, were: "Viva Espana!" "Long live Spain!"

Canadian Settlers' Odyssey

"'Hello, somebody been beating you up?'

"'Yeah,' I grinned, for I had picked up the language by now.

"'Made a good job of it, too.'

"'Yes, but it'll go.'

"'Where are you heading for?'

"'Anywhere out of Manitoba.'

"'Well, let's go.'

"It was just like that. My interrogator was a tall, well-built Briton with something of the English atmosphere still clinging to him.

"'Where to?'

"'Wherever the freight takes us.'

"'Freight?'

"'Sure.'

"'Haven't you got any money?'

"'Quite a stake, but I don't pay away good money to the railroad companies.'"

* * * *

THE ABOVE extract is from "A Farm for Two Pounds; Being the Odyssey of an Emigrant," published in London by John Murray. The author, Harold Baldwin, has written an earlier book, a novel ("Pelicans in the Sky"), in which he described the struggle for existence "in the snows of Canada."

Now, in this new book, he attempts to recall his early life as a "western homesteader"—in the years before the Great War—a "saga of settlement."

He makes an arresting observation in his foreword: that to every man who saw active service (and survived) comes the realization that he has lived three lives—the years of his youth "before he offered it to Moloch"; the "timeless period" of active service; and then "this restless, disintegrated life of the post-war world."

Well, here are Mr. Baldwin's recollections of his "first" life. It is good, rugged stuff, the account of the author's mighty struggle to win his £2 farm—his beloved "deserted shack and a few acres of barely scratched soil" to which, after his "second" life he was impelled to return from the war—leaving part of a leg behind him.

Skagway's Soapy Smith Of Klondike Fame Subject of New Book

TO READ of the days when the West was young and wild and bad is to make the pleasant discovery that the penny-dreadful fiction writers have not been exaggerating about it after all.

There really was an era of two-gun men, of drop-of-the-hat killings, of bucket-of-blood saloons, evil cattle rustlers, elegant and sinister gamblers, and all the rest. Some of it is still within the memory of living men, and it is all well worth reading.

The latest document on this era is "The Reign of Soapy Smith," by William Rose Collier and Edwin Victor Westrate.

This book tells about one of the greatest of the old western con men—Jefferson Randolph Smith, who made his harvest among the suckers of Colorado in the days of "thar's gold in them hills," and who went to Alaska to conquer and die during the great gold rush era.

Soapy was, all in all, a queer fish, and his personality and career are of the very essence of that broad, rough-edged western humor which has had so profound an effect on American character.

He was an utterly unscrupulous sharper, a leader of criminals, a gunman with killings on his record; he was also excessively kind-hearted, a square-shooter in his own way, a man who spent huge sums on the down-and-out and built mining-town churches for itinerant ministers.

He came to full flower in Skagway, where he ran the town in its boisterous heyday; and in Skagway the vigilantes finally killed him.

His story is a good sidelight on the last days of the frontier era. It is published by Doubleday, Doran and Co.

Ah, Sweet Mysteries!

THERE is something for almost every taste in the latest crop of murder mysteries. Here are a few of the new ones:

"The Hangover Murders," by Adam Hobhouse. Members of the Long Island polo set get all ginned up and come to find one of their number slain. Since nobody can remember what happened last night, it is all rather annoying; solved, at last, by a tough New York copper. A tale in the Dashiell Hammett manner, featured by some of the most prodigious two-handed drinking ever seen on land or sea.

"The Corpse in the Green Pyjamas," by R. A. J. Walling; all about a gent who is found dead in a secret passage in an old English castle. An excellent example of the methodical, straightaway story of deduction—no frills, but plenty of good, solid meat.

"Death Blew Out the Match," by Kathleen Moore Knight. A first-rate tale of a beautiful lady who is found poisoned in a Cape Cod cottage. Good characterization, remarkably ingenious plot, appealing heroine—a fine job all the way through.

"Terror by Night," by Norman Klein. Titled foreigner is slain just before he was to have married a New York heiress; retired Kentucky sheriff, originally hired to guard the wedding presents, is turned loose on the murderer's trail. It makes fair reading, although the sheriff is a little too folksy and the murder plot is just a shade woozy.

About Art Treasures

DOUBLEDAY, DORAN have signed a contract with James Henry Duveen for a book to be called "Art Treasures and Intrigue," a history of the Duveen family, the famous art dealers. Mr. Duveen is a cousin of Lord Duveen of Millbank, the head of the firm. The book, it is said, will include much personal material about well-known collectors and dealers, and interesting episodes of art collecting.

Cross-word Puzzles

SIMON AND SCHUSTER report a sharp upturn in the sales of cross-word puzzles, old and new, during the last fourteen months. Because of this increased demand they are hurrying through Series 34 a month ahead of schedule, and raising their annual output to four volumes instead of the customary three.

More than 1,250,000 cross-word puzzle books have been sold since Series 1 was published in 1924. A recent sales analysis revealed a 40 per cent increase in the sales of these books during 1934 as compared to 1933. The publishers say: "A frenzied fad has become a stabilized pastime."

Best Sellers

Best sellers reported by the book trade across the country are:

FICTION

A HOUSE DIVIDED, by PEARL BUCK.
THE FORTY DAYS OF MUSA DAGH, by Franz Werfel.
HEAVEN'S MY DESTINATION, by Thornton Wilder.
MEMORY OF LOVE, by Bessie Breuer.
ROAD OF AGES, by Robert Nathan.
ANOTHER CAESAR, by Alfred Neumann.
FEBRUARY HILL, by Victoria Lincoln.
SPY PARAMOUNT, by E. Phillipps Oppenheim.
THE GLORIOUS POOL, by Thorne Smith.
LITTLE ORVIE, by Booth Tarkington.
THE JASMINE FARM, by Elizabeth.
BRINKLEY MANOR, by P. G. Wodehouse.
PITCAIRN ISLAND, by Charles Nordhoff and James Norman Hall.
LOST HORIZON, by James Hilton.
SO RED THE ROSE, by Stark Young.
LUST FOR LIFE, by Irving Stone.
GOOD-BYE, MR. CHIPS, by James Hilton.
MARY PETERS, by Ellen Chase.
THE FOLKS, by Ruth Suckow.
LAMB IN HIS BOSOM, by Caroline Miller.
NO MAN IS SINGLE, by Stuart Hawkins.

GENERAL

EXPERIMENT IN AUTOBIOGRAPHY, by H. G. Wells.
RATS, LICE AND HISTORY, by Hans Zinsser.
HEAVEN HIGH, HELL DEEP, by Norman Archibald.
PERSONAL HISTORY, by Vincent Sheehan.
A WOMAN'S BEST YEARS, by W. Beran Wolfe.
FIFTY YEARS A SURGEON, by R. T. Morris.
ERASMUS OF ROTTERDAM, by Stefan Zweig.
SKIN DEEP, by M. C. Phillips.
HALF MILE DOWN, by William Beebe.
EUROPEAN JOURNEY, by Sir Philip Gibbs.
WINE FROM THESE GRAPES, by Edna St. Vincent Millay.
WHILE ROME BURNS, by Alexander Woollcott.
ONE'S COMPANY, by Peter Fleming.
LIFE BEGINS AT FORTY, by Walter B. Pitkin.
ENGLISH JOURNEY, by J. B. Priestley.
VICTOR BOOK OF THE SYMPHONY, by Chas. O'Connell.

Smart Spring Hats Hatched Up In Paris

Lace for Elegance

Long Absence From Fashions Blamed on Designers' Failure To Avoid Use in Sombre Lines

LUXURIOUS DIGNITY—Patou uses raven's wing blue lace and matching organza to make the flattering dinner dress above. Black lace—the perfect background for exquisite jewels—fashions a Patou evening gown at right. The belt buckle matches the diamond and ruby necklace.

By JEAN PATOU

PARIS.

OF ALL fabrics, lace is the one which unites femininity, richness and discretion. It lends itself better than any other to the creation of elegant dresses which are destined to the woman of distinction. No wardrobe is complete without a lace dress, and this applies to both winter and summer.

The mode is essentially capricious. Some mediums which might be considered as basic elements of the mode are nevertheless subject to disfavor and even complete abandon, just because they happen to be out of style.

FAULT OF CREATORS

As a matter of fact, I believe that no element of fashions ever completely disappears and that even the most abused mediums invariably return to favor after a more or less lengthy period of neglect.

The almost total disappearance of lace from the fashion field a few years ago is perhaps one of the most striking examples of the fickleness of the mode. Creators seemed to get no inspiration at all in the handling of lace—most face models were sombre and sad-looking. Another factor was that it was never possible to be assured of the necessary supply, supposing a lace dress did meet with a certain amount of success.

CONDITIONS ALTERED

Things have changed considerably since then. Lace has resumed its old place as a classic fabric and it is reasonably safe to forecast a long and continued success for it. The modernistic patterns and treatment of lace by producers have inspired the couturiers to a correspondingly modern utilization.

Personally I think that lace and the corresponding effects it is possible to achieve with it should never be overdone.

MUST BE COMBINED

I have invariably found it necessary to combine it with some other fabric, either much lighter or more substantial.

The most harmonious combination is undoubtedly chiffon and lace. Both are transparent but give different effects. The natural decorative quality of the lace is enhanced by the plain fabric. The gown's attraction is made of half-tones, an effect impossible to obtain with any other medium. A high-surfaced satin also provides an excellent foil or background for the finer laces.

Diversity Distinguishes Outstanding Collections

Chanel uses fine black straw to fashion an aerodynamic hat than shoots forward at the front.

Agnes makes a Regency bonnet (left) of midnight blue picot straw and turns a cluster of pink and blue flowers up under the brim close to the face. The hat at right by Rose Valois, features a high-crowned toque effect. Veil of tulle and cellophane and jaunty ostrich feathers trim it.

By ROSETTE HARGROVE

PARIS.

SOMETHING of a revolution in spring bonnets has been achieved this year through an almost unprecedented agreement among designers on the outstanding details of the chapeaus that are intended to grace the not-so-far-away Easter parades.

Not that the new hats in the various collections lack individuality. Far from it. The agreement is distinguished by a conservatism as to height of crowns, which no longer are either excessively high or unbecomingly pancaky.

Therefore, the handling of brims and ornamentation sets off the individual models and collections. Taken in toto, the diversity of design suggests nothing more than that a premature March wind had swept through the establishments, twisting and denting the creations into novel, albeit becoming, shapes.

TOUCHES OF COLOR ADD GAIETY

It is a long time since hats have been so gay, because even though black and dark blues form the basis of many collections, every model boasts some touch of vivid color. The all-black hat for the coming season is not only out of date, but dull and uninspired.

There will be no excuse now for the woman who ventures out in an unbecoming chapeau. For the first time in many years there are more than one, or perhaps two, styles that can be considered smart. Crowns and brims for every type of face are shown.

Brims for early spring are small or medium, often elongated in the front to the extent of hiding the right eye, jockey cap style.

Salvation Army bonnets complete with strings, Dolly Vardon hats and capelines recalling the headgear worn by the Merveilleuses are suggested for formal wear, with elongated boaters or "canotiers" as they are called here, saucy Breton sailors and halo brims relegated to informal and sports wear.

Suzanne Talbot uses glass fabric to fashion hats with postillion crowns soberly buckled or banded. She uses many feathers, especially uncurled ostrich in unexpected ways and has veils on all her afternoon models.

JERSEY AND TAFFETA FOR SPORT

Sports hats have chin straps and brims turned up at the back and down at the front. These are made of jersey, felt or gaily striped taffetas, the latter with scarfs and gloves to match.

Agnes's hats are witty and perky. For afternoon wear, she has launched the Merveilleuse hat, trimming this with ribbons, flowers or feathers. There is also a twin-pointed tricorne worn rather off the face in a new manner and some amusing toques reminiscent of the "madras" headgear of the Martinique women. Most are accompanied by wide and rather short graded taffeta scarfs of harmonizing colors.

Agnes favors a fine picot for early spring wear, in preference to the more fantastic straws which are easily copied. Dark hyacinth blue is her basic color, trimmed with a lighter shade of blue or dusty pink.

Maria Guy launches the colonial helmet hat, the Winterhalter hat dipping in front and at the back and the deep Breton sailor worn right at the back of the head, all with medium brims.

Data on Good Ways to Use Dates

By MARY E. DAGUE

THERE is good news for the young ones in a recent scientific investigation that reveals dates as a fine natural spring tonic, a regular sulphur and molasses substitute! And there is ever better tidings for the housekeeper in the market announcement that, due to a bumper quality crop, dates now are at their lowest price in twenty-five years.

You may have fun with them at almost any meal from breakfast to late supper. What I mean is, you can use them for every occasion in unexpected ways and with intriguing results.

Dates in a cooked cereal for breakfast add nutriment as well as interest to the meal. One cup of sliced dates is enough for six servings of cereal, or you may allow four dates for each person. The directions on the package of cereal should be followed, stirring the dates into the cooked cereal just long enough before serving to allow them to become heated through.

Stuffed dates are both a fruit and a confection, and the youngsters can make them themselves. An easy stuffing is nutmeat. Pitted dates are stuffed with nutmeats and then sugared by shaking a few at a time in a bag with granulated sugar.

Spiced date bars will be as delicious with iced drinks next summer as they are now with hot tea.

SPICED DATE BARS

Three-fourths cup flour, ½ teaspoon baking powder, ½ teaspoon salt, 2 eggs, 1 cup brown sugar, ½ cup chopped nut meats, 1 cup pitted and sliced dates, ½ teaspoon cinnamon, ¼ teaspoon cloves.

Mix and sift baking powder, flour, spices and salt. Mix dates and nuts with flour. Beat eggs until light, beating in sugar. Stir in dry mixture. Spread evenly in a shallow pan which has been well oiled and dusted with flour. Bake twenty minutes in a slow oven (350 degrees F.). Cut in strips when cool and roll in sifted confectioner's sugar.

DATE COOKIES

Two cups flour, 2 teaspoons baking powder, ½ teaspoon salt, 1 cup sliced dates, ½ cup shortening 2-3 cup sugar, 1 egg, ½ cup milk, ½ teaspoon vanilla.

Mix and sift flour, salt and baking powder. Mix dates with dry mixture. Cream shortening and slowly add sugar, beating until creamy. Add egg unbeaten and mix well. Add milk and vanilla and then add dry ingredients. Drop by teaspoonfuls on the reverse side of a well oiled and floured dripping pan and bake in a moderate oven (375 degrees F.) until firm to the touch and a delicate brown in color.

Two dishes illustrating the versatility of dates in cookery. Top, a date pudding with whipped cream; below, pineapple and grapefruit salad garnished with cheese-stuffed dates.

DATE TORTE

One-half cup flour, ½ teaspoon salt, 1 teaspoon baking powder, 2 eggs, ½ cup sugar, ½ teaspoon vanilla, 1 cup chopped nut meats, 2 cups pitted and sliced dates.

Mix and sift flour, salt and baking powder. Beat eggs until light, beating in sugar gradually. Add vanilla, dates and nuts and sift over dry mix. Turn into a shallow pan which has been lined with waxed paper and well oiled. Bake in a slow oven (300 to 325 degrees F.) for one hour. Cut in squares when cool and serve with whipped cream or a small ball of vanilla ice cream.

I have found that dates add just enough sweetness to fruit cups. Mix long enough ahead of serving time to permit the flavors to blend well. Allow two quartered dates for each serving and do not use sugar. An especially good mixture combines grapefruit, pineapple, seeded grapes and dates.

A good date salad is made of sliced pineapple, segments of grapefruit and pitted dates stuffed with cream cheese and mayonnaise.

Colorful New Sweaters Get Warm Reception

Smart Dressers Use Them for Nonchalant Costume Effects

A cashmere pullover (left) in a subtle shade of slate blue has interesting shoulder details of navy, outlined with bright flame. The navy hat has a soft adjustable crown. Centre: A cherry red cardigan in a new novelty knit has a matching scarf that can be tied several ways. It is worn with a felt hat, dyed to match. Right: A stone grey pullover of featherweight woolen has a collar that can be worn outside the neckline of a collarless suit. The one-piece sports hat is the kind of useful model than can be packed in an overnight bag.

By MARIAN YOUNG

THE NEW sweaters are as colorful as a rainbow and as trimly tailored as your favorite riding habit.

No longer are the fascinating knitting needle products kept in the sports department. You will find them there, of course, but unless you spend a large part of your time in the country, you are likely to be less interested in those than in their first cousins, sweater blouses, that are kept on the blouse and accessory counters.

OPEN WAY TO NEW COLOR SCHEMES

Sweater blouses answer a wardrobe's crying need for nonchalance plus smartness. They have a casual air about them that is English and at the same time a certain chic, feminine look that is French. The combination of the two is exactly what women strive for. Also, they offer all kinds of opportunity for original color schemes.

To wear with your black suit, when you want to look especially dressed up, you can get a white sweater blouse that has inserts of bright red, an in-between season fabric hat in red to match, white gloves and black shoes and bag. For a country weekend, try a yellow sweater with a turned down collar, chamois gloves in the same shade and a black felt sports hat with a jaunty feather stuck in the crown.

Hand-knits are preferable, of course, but if you are trying to keep the budget down, do not be afraid of machine-made sweaters. Modern knitting machines do their work so cleverly and efficiently that it takes an expert to tell the difference between a sweater they turn out and one made with knitting needles in the old-fashioned manner that our grandmothers approved.

NOVELTY PATTERNS WIN GREATEST FAVOR

Novelty patterns are more popular than the plain knit-one-purl-one varieties. One design that I especially like has the appearance of diminutive sea shells, closely woven together to give a rather nautical allover motif. Another alternates plain squares with ribbing. They are wide across the bottom and get narrower toward the waistline. The general effect makes you think of the blocks you piled when you were five.

A PAGE FOR THE CHILDREN

Softball Only Game For Sissies Oh, Yeah!

That's What Pinto Thought When He Wanted to be a Hardball Player Like Babe Ruth or a Lacrosse Player, but Willie Got Him Into a Softball Game and What a Fix Pinto Got Into!

By WILLIE WINKLE

"Say, do you know all the kids are getting like sissies around school now?" says Pinto when he came into our cellar the other afternoon. He had his hands in his pockets and his hair all over his forehead, and he looked as though he had lost his last marble and his white mice, too.

"Why, what's the matter, Pinto?" I asked. "I never saw you looking so sad before. You ain't still feeling sore from rolling down Grannie Brown's roof, are you?" You remember how Pinto was up on Grannie Brown's roof repairing the shingles when he slipped and rolled into the ladder Jack was on and knocked his wind out.

"Naw, I ain't sore at anything or anyone except all the sissies, and that seems to take in everyone," says Pinto.

"Well, what's biting you, anyhow?" I asks.

"Well, can't you see?" says Pinto. "Do you ever see anybody playing a man's game? Why, gee, at school we can't even get a decent football or rugby team, and now I try to get some guys to play real baseball, you know like Babe Ruth plays, and what do I get? Sure, they all want to play softball. Sissies, bah!"

"I'd sooner play softball myself," I said, "and I bet you'll rip more seats out of your pants than playing Babe Ruth's kind of baseball."

A REAL CHAMPION

"Oh, that's all right," says Pinto, "but it just seems the kids won't play any rough stuff any more. You don't seem to know that in our house we've got all kinds of pictures of the lacrosse teams my dad used to play for. Gee, he can tell you better than I can about how good he was when he was a kid. Boy, they were champions of everything, even the world, I think. And he says he once played for the Mann Cup, and it's solid gold and worth $3,000 dollars. Why, hardly anyone knows what lacrosse is now they don't play it. Everybody was afraid of getting cut to pieces, so my dad says."

"Well, what about this box lacrosse they talk so much about?" I asked.

"Oh, sure," says Pinto, "they play that in Vancouver and New Westminster and Toronto and all the rough towns, but not in Victoria. My dad says we're too polite, somebody might get the skin knocked off their knuckles, and then wouldn't there be a row?"

"Never mind, Pinto," I says, "it'll all come out in the wash."

"Wash, my eye," says Pinto. "It's all right for you smart guys who are going to be professors or something like that, but what's going to happen to dumbbells like me? I'm just the kind of a guy that would make a professional baseball player or a hockey player or a lacrosse player. Where am I going to make a living when I grow up? All I got is a hard head and a strong back."

"Now, Pinto, I'm just going over to the school grounds for a game of softball, come on over and see the sissies play?" I asked him. "If we're a man short you can play, I'll see to that 'cause I'm captain."

"Aw, all right," Pinto says.

When we got to the school grounds we found that Shorty Weston was sick and couldn't play so we got Pinto to play, and we put him in right field where there ain't supposed to be much to do.

POOR PINTO

In the third inning three guys socked the ball into right field and Pinto made a muff on the first one. It came sailing down into his hands but he wasn't used to such a big ball and it hit him on the end of his big finger, and you know what that feels like. He caught the second one, but when he was going after the third one he fell over a kid's bike and nearly bust his knee.

Then when Pinto comes to bat in the fourth inning and we were one run behind and had two men on bases, Rosy Carter says, "Come on, Babe Ruth, sock a homerun."

Pinto looked around to see who it was and then he blushed. He got two strikes on him and then, boy, he socked the next one right on the nose or whatever part it is that makes it go sailing out into the outfield. Two runs came in and Pinto was hitting it from third base to home when the ball came back to the infield.

"Slide, slide," shouts Rosy Carter.

Pinto sure slid for home, right on the seat of his pants, and he got there ahead of the ball. And was he proud? I'll say he was.

And when we walked home I noticed Pinto was limping.

"What's the matter?" I asked.

"Nothing," says Pinto.

But there sure was. He had ripped the leg of his pants and his leg was bleeding, and he had a sore seat and his finger was throbbing.

"Sissy's game," I laughs as I says so-long to Pinto.

He didn't answer me.

THIS CURIOUS WORLD By William Ferguson

Indian teak companies count on losing several elephants each year through cobra bites. A bite on the tip of the trunk, or on the foot, at the base of the toenail, proves fatal to an elephant in about three hours.

NEEDED

A professor was once accosted by a little bootblack: "Shine your shoes, sir?"

The professor was disgusted by the dirt on the lad's face. "I don't want a shine, my lad," he said; "but if you'll go and wash your face, I'll give you sixpence."

"Righto, guv'nor," replied the boy, as he made his way to a neighboring fountain. Soon he returned, looking much cleaner.

"Well, my boy," said the professor, "you have earned your sixpence; here it is."

"I don't want your sixpence, guv'nor," replied the boy. "You 'ang on to it, and get your 'air cut."

BEDTIME STORY

Uncle Wiggily's Snow Flowers

By HOWARD R. GARIS

Spring was on its way to Woodland near the Orange Ice Mountains where Uncle Wiggily lived in his hollow-stump bungalow. It is true spring was not quite yet in Woodland but it was on its way from the warm southland where it had been living all winter.

Spring was supposed to reach Woodland about March 21, which is called the beginning of the new season. Sometimes spring was a bit early and sometimes spring was a bit late.

"But I hope spring will come early this year," said Mrs. Longears as she saw Uncle Wiggily getting ready to hop out and look for an adventure. "Winter has its joys and, of course, around here, we couldn't have Christmas without winter. But I love spring and summer."

"So do I," said Uncle Wiggily. "And I also love fall and winter."

"But if you see spring anywhere in your adventurings to-day, Wiggy, my dear," said his wife, "please tell it to hurry."

"I shall," promised the rabbit gentleman.

HOPS AWAY

Away he hopped over the fields and through the woods. He was feeling happy. His pink nose was twinkling in the most jolly way. As he was passing the house where Jackie and Peetie Bow Wow, the puppy dog boys, lived, the rabbit gentleman saw, out in front, Mr. Bow Wow pawing around in the snow.

"What are you digging for, a lost bone?" asked the bunny uncle.

"I'm looking for flowers," barked the dog gentleman.

"Flowers—under the snow?" exclaimed Uncle Wiggily, in surprise. "Is it a game, or something?"

"No," barked Mr. Bow Wow. "But it is almost as hard as a game to find flowers in the snow."

"Then why are you looking for them?" asked Uncle Wiggily.

"Because my wife is sick and she wants some spring flowers. You know how women are, Wiggy. When they get an idea in their heads it is hard for them to get it out. My wife is sick but she is getting better. She had an idea that if she could smell some spring flowers growing in the woods she would soon be all well. I offered to get her some flowers from the greenhouse, roses and pinks and the like of that, but she says she wants spring snow flowers. I can't find any."

"I'll hop farther off in the woods and see if I can find any," said Uncle Wiggily. "I know what it is when a wife wants anything after she has been sick. I'll try to help you."

MEETS BEAR GENTLEMAN

So while Mr. Bow Wow was digging in the snow near his kennel house to find flowers, Uncle Wiggily hopped on farther into the woods. There he met Mr. Stubtail, the jolly bear gentleman.

"Where can I find some spring flowers growing under the snow for sick Mrs. Bow Wow?" asked the bunny of the bear.

"Over on that hill," said Mr. Stubtail, pointing with his big paw. "Trailing arbutus is the first flower of spring, around here. It grows in the dried leaves and moss beneath the snow. Sweet, spicy little pink and white flowers, are the trailing arbutus. Come, I'll show you."

Digging in the soft, light snow, scattering it with his big paws, Mr. Stubtail uncovered the moss and leaves. Nestled down under them were some lovely little blossoms that had a sweet, spicy perfume.

"Oh, Mrs. Bow Wow will love these!" said Uncle Wiggily. "And I'll take some to my wife, too. It will show her that spring is coming. Thank you, Mr. Stubtail. Everything is so lovely!" Mrs. Bow Wow was very happy to get the arbutus flowers. She said she felt much better. Mrs. Longears gave her husband a kiss for those he brought her. And if the gas stove will stop trying to dance with the ice box when it ought to be boiling the potatoes, I'll tell you next about Uncle Wiggily's leaky umbrella.

Copyright, 1935, Howard R. Garis

WILL SOME ONE MIND MY ALLIGATOR?

Who will mind Jessica Smith's alligator while she takes a swim? The Florida belle found that her saurian pet created a difficult problem when she brought it to the Miami-Biltmore Country Club pool—either she had to forego her swim or part with the critter.

BRITAIN'S PRIME MINISTER ATTENDS SCHOOL'S JUBILEE

Founded fifty years ago with only seven pupils and one teacher, the Oxford Gardens London County Council School, North Kensington, celebrated its jubilee recently with 650 pupils and the Prime Minister present. Premier MacDonald's interesting connection with the school is due to the fact that his late wife, father-in-law and sister-in-law were actively associated with the school for many years. Here we see Mr. Ramsay MacDonald and Miss Isabel MacDonald surrounded by enthusiastic pupils as they arrived for the celebrations.

THE TINY WHITES

By HAL COCHRAN — By GEORGE SCARBO

(READ THE STORY, THEN COLOR THE PICTURE)

The checkered hen felt very proud because it pleased the Tiny crowd. When it had finished with its song, the giant said, "That's great!

"Now, sing once more and then I'll let you strut away so you can get your share of corn, back in the hen coop, ere you are too late."

Then hen, however, didn't stop to sing. It wished to fill its crop, and when the giant mentioned corn, it fluttered to the ground.

"Hey, there she goes," cried Scouty. "Gee, she must be hungry as can be. Let's follow her. She will be tickled when her lunch is found."

So, to the coop the Tinies went, and there a half an hour was spent. The giant gave the Tinies corn so they could throw the stuff.

The kernels disappeared real fast. 'Twas heaps of fun until, at last, the giant said, "Give her no more. I'm sure she's had enough."

And then, without another word, he grabbed hold of his magic bird and put her in a little box filled to the top with straw.

Said little Dotty, "Oh, I beg of you to make her lay an egg. I'll bet that it will be the biggest egg we ever saw."

The giant answered, "Wait until I come back here. You'll get a thrill when you see what I'm going to do." The Tinies cried, "Okay!

"We'll always wait for something new. Remember, though, it's up to you to hurry back. We do not want to wait out here all day."

About five minutes passed and then the farmer joined the bunch again. He had a big bass fiddle and he cried, "I'll play a tune.

"It's music that makes my hen lay. Now, please be quiet. Don't you say a single word. Then you'll all see a real sight pretty soon."

Auntie May's Corner

DOGS OF THE FAR NORTH

We read so much about the use of the airplane in the Arctic and Antarctic that we are apt to think that dogs are of little use in those regions nowadays. When Capt. Scott, Capt. Amundsen, Lieut. Shackleton, Admiral Peary and the other old-time explorers went in search of the North and South Poles they had to rely on dogs mostly. Sometimes ponies were used. But the present-day explorers like Admiral Byrd, Sir Hubert Wilkins and Lincoln Ellsworth do their main work with airplanes. This is more spectacular and, as a result, that is all we hear about in their stories. But Byrd had some fine dogs with him.

Father Hubbard, who visits Victoria quite often when leaving or returning from his exploration trips to Alaska, has brought some fine huskies here and many children have admired them. The huskies cannot be replaced by the airplane.

We also hear a great deal to-day about the flying of the mails and mining machinery into the remote parts of the Arctic Circle within the boundary of Canada. But despite this dogs still remain an important factor for transportation in the north.

* * * *

Thomas M. Inkster, who lives in the far north, has written a very interesting story for "Playmate" about the dogs.

From Fort McMurray, north to Aklavik, at the Mackenzie Delta, travel in winter is by air only, says Mr. Inkster. However, dogs are used from each post along the river to the interior and the trapper would be lost without dogs to carry him over his trapline.

When you want to start a genuine argument in the north country, simply ask: "What is a husky?" Every man has his own opinion and no two opinions are alike. After hearing so many stories, Mr. Inkster came to the conclusion that the husky, like Topsy, just "growed up." All dogs are not huskies, but all huskies are dogs and good dogs they are.

* * * *

"Wop" May, the noted flier, has the finest-looking husky Mr. Inkster says he has seen. Togo is as playful and as harmless as a collie. This brings up the old question of heredity and environment and there is plenty of evidence to bear out that the husky is wild because he is made to be that way—not always because he is born "wild as a wolf."

There is never any doubt as to whether a strange dog belongs to a white man or an Indian. A white man's dogs are always fed—even in summer. Rarely will an Indian give his dogs such consideration. A white man's dogs are usually friendly and not expecting a kick or a stick. When an Indian's dog is taken by a white man and fed, it will invariably turn on the Indian with all its fury. Thanks to efforts on the part of the police, dogs are cared for better to-day than they were, but even the Mounted Police cannot change human nature.

* * * *

But a few years ago, mail was carried by dog-teams during the winter months. It is 300 miles from Fort McMurray to Fort Fitzgerald and the driver would cover this distance in ten days. After resting himself and the dogs for five days, he would return and rest for another five days before starting on his next haul.

The mail always left, and usually arrived on schedule. When the driver would be storm-bound, he would make the time up later, providing he had not made it up before, for he would often run—not ride on the sleigh—from 2 o'clock in the morning until 10 at night when the weather was clear. Oddly enough, though they usually stopped at a cabin to sleep, they preferred sleeping outdoors on spruce boughs in a hole made in the snow. This was not done because they loved the outdoors to such a degree, but due to the fact that they wanted to sleep. A lonely trapper or trader would be so glad to see some one that he would keep the driver sitting up to talk of happenings along the river or "outside."

* * * *

Horses were used for a time to haul the mail between Fort McMurray and Fort Fitzgerald—but not farther north. To-day, the airplane makes the trip in three hours and, in less than a day, makes the entire journey to Aklavik that formerly required months with dogs.

The airplane is a very important factor in obtaining information unknown about areas. It is a godsend in case of sickness or accident, but in carrying the mail, it has upset conditions that were a fixed part of the northland. Simply a matter of progress and adjustment. The adjustment has yet to be made. Indians and white men, who freighted with dog-teams or put up fish for dog-feed, are forced to choose other occupations. Dogs that were worth $100 each have little value to-day.

One trader goes into the interior ever fall by canoe, and in a few hundred miles, has to make forty portages. The dogs travel with him in the canoe and pack his supplies over the portages. When winter sets in, and he returns for additional supplies, he travels quicker and easier by dog-team.

Doctors of the Department of Indian Affairs make numerous trips each winter, by dog-team, to visit sick Indians. They could not travel any other way.

Members of the Mounted Police continue to use dogs to patrol their district or round up any reckless individual.

* * * *

Occasionally, a trader's supplies are sold out and it becomes necessary for him to drive his dogs to the nearest post for food. And there have been isolated cases where—the food supply exhausted and game unattainable—the dog has given his life for his master. That is one reason why men who do not follow the beaten track always travel with dogs.

The faithful dog is still doing his share as a pioneer. He is still the northener's best friend. He is still ready to serve his master until he can no longer keep on the trail. When lauding the trail blazers, let us not forget the dogs that scamper over the portages in summer and pull the sleighs in winter as the course of our northern empire pushes the frontier closer and closer to the Arctic Sea.

For the Defence

Victoria's Stuart Henderson Leads Canada in Criminal Law Field

TORONTO SATURDAY NIGHT devotes half a column to the man who has become known as Canada's greatest criminal lawyer, who has just been pleading again successfully before the Supreme Court at Ottawa. It says:

Stuart Henderson . . . old-fashioned, has no telephone, takes snuff.

"The lawyer who holds the Canadian record for saving murderers from the gallows is a firm believer in capital punishment. Hanging, he believes, is the only satisfactory deterrent to the taking of human life.

"Stuart Henderson, who has the dubious distinction of having saved forty men from ascending the scaffold, makes his home in Victoria, B. C. He is seventy-one - years of age and has specialized in criminal law for over forty years. During that period he has been defence counsel for forty-four men accused of murder, and only two of his clients have paid the extreme penalty. One of these, he contends, was innocent. How many of those acquitted were guilty he does not reveal, but some, at least, had sworn confessions of their crime before he undertook their defence to win the case on legal technicalities often too involved for a layman to grasp.

"Indians and Chinamen have been Mr. Henderson's most profitable clients. His first murder case centred around two Chinamen who had actually been seen killing their victim at Ashcroft. He got them both off, and ever since that day his services have been sought by men under the shadow of the scaffold.

"Mr. Henderson's most famous client was Gun-a-Noot, an intelligent Indian who eluded the police in northern British Columbia for many years, when he was wanted on suspicion of having slain a white man who had violated his home. The pursuit of Gun-a-Noot cost the province about half a million dollars and he would never have been brought to trial had he not voluntarily surrendered so that his children could secure an education. The lapse of time since the murder made it reasonably easy for Mr. Henderson to win an acquittal, though chances are Simon would never have been convicted earlier, as public sympathy was all in his favor.

"Stuart Henderson depends on his knowledge of the curious evolutions of criminal law, rather than on appeal or eloquence, for his success in the court room. He is a past master of technicalities and he spends almost as much time studying the committal papers as he does in coaching the witnesses. It is not greatly to the credit of prosecuting attorneys that he usually finds something wrong.

"On one occasion Mr. Henderson secured a general jail delivery of nineteen Chinese drug peddlers because the papers committing them failed to state that they must pay the costs of their trial, in addition to a fine and serving a period of years or months. At other times he has had clients freed because of some trifling error in the procedure appointing the committing magistrate to office.

"In some ways this successful criminal lawyer is rather old-fashioned. He has no telephone in his office, and when things go wrong he consoles himself with snuff."

Life In Inca

Peruvians Had State Socialism Centuries Ago

ILLUSTRATING the old maxim that there is nothing new under the sun, Dr. Edwin M. Loeb, lecturer for the University of California Extension Division, tells of the Inca state of Peru which existed several centuries ago, "a socialistic state that actually worked."

It is his belief that, although there were certain imperfections inherent in the state socialism of ancient Peru, on the whole the regime was beneficial to the natives and their temperament was adaptable to a benevolent despotism. He says, "the Inca state suffered especially from mental and artistic stagnation. The Peruvians were morally and physically better off, however, than they ever had been before or have been since.

MORE THAN ONE WIFE

MARRIAGE was, of course, strictly regulated by the state. Methods of marriage varied with the different social classes, but all adult men were furnished with at least one wife. The ruling Incas, but no other men in the state, were supposed to marry their sisters. Members of the nobility were allowed more than one wife. The first wife given a nobleman, however, remained his head wife; the others were just assistants.

"In the provinces the official in charge of each village periodically assembled the youths and maidens of marriageable age and then paired them off into couples. The wedding included the performance of certain symbolic acts attended by as much carousing and merrymaking as the family could afford.

Divorce was unknown in the country and adultery rare. An adulterer was considered but a common thief, condemned to death without mercy.

"Inca rule governed not only public but also private affairs. No man was either so high or so low as to escape official regimentation and supervision. Not only was the dress and food of the individual a matter of public concern but ever his expressions of joy or sorrow, nay, his very utterances and thoughts were deemed matters of importance to the public weal."

Oddest Jobs

AMONG New York's oddest jobs is worm-gathering. On rainy nights in the spring men go through the parks picking up nightcrawlers, which they sell to bait dealers, who sell them to fishermen.

One man makes a living modeling toupees. Seems that lots of bald-headed men are sensitive about trying on toupees themselves.

New Deal's Second Year

Franklin D. Roosevelt this week completed his second year in the White House, a year lacking in the spectacular achievements of his first twelvemonth in office.

By RODNEY DUTCHER
(Copyright, 1935)

WASHINGTON, D.C.

FRANKLIN D. ROOSEVELT'S second year in office has been neither as spectacular nor as brilliant as his first.

Nor does its end find him on as high a pedestal of personal popularity as he occupied twelve months ago. There has been a letdown of morale in Washington which apparently is reflected to some degree over the country, despite the encouraging effect of the Supreme Court gold decision. Even the Prsident has lost a bit of his gaiety.

Few presidents have carried the overwhelming burden of office with the untiring zest of Franklin D. Roosevelt. Here, as the third year of his administration opens, is the president as revealed by the camera of Margaret Bourke-White. Definite marks have been left by two grinding and strenuous years, but there is no failure of the steady, understanding gaze of the eyes, nor the alert, firm tilt of the head as he gazes up from his work.

The New Deal just has not been going places. On the first anniversary of his inauguration, Roosevelt could point to the most remarkable achievement record in American history. Much has happened since, but the pace has slowed.

Economic improvement since last March has been inconsequential. Except for a billion-dollar increase in farm income—large caused by the calamitous drought—the nation has done little better than hold its own.

Washington still asks: "What are we going to do with the 10,000,000 unemployed?" Relief rolls are larger than ever, with more than 20,000,000 persons.

Unemployment remains the government's most vital problem and relief its most vital function.

Roosevelt thinks he has the answers, but the psychological effect of his $4,000,000,000 work relief and social insurance programmes was discounted by long anticipation and has been largely spent since they became ensnarled in Congress.

It began to appear in the second year that the New Deal had been overballyhooed by many of its enthusiasts. Roosevelt himself was not guiltless and, though he still has popularity and prestige to spare, he is suffering from a reaction.

Perhaps the lesson of his second twelvemonth is that recovery and reform cannot come overnight. The New Deal now appears in the light of a long-time effort, after an initial spectacular and far-reaching orientation of national policy.

BEST BETS UNCASHED

But the failure of the administration to collect on its admitted chief bets for the year was much more responsible for the recent increase of dissatisfaction and doubt. Those bets were:

1. That a vast outlay of federal funds would give business a big push.
2. That private business would put most of the unemployed back to work.

It did not happen. Pederal funds and federal credit merely kept the economic structure from sagging.

Thus Roosevelt's hope for a 1935-36 balanced budget gave way to an anticipated 1935-36 gross deficit of $4,528,000,000.

The second Roosevelt year started with a great exhortation to industry to cut hours 10 per cent and boost wages 10 per cent. That was almost as enormous a flop as the subsequent federal housing programme, which was to be the great administration effort of the fall and winter and which Administrator James Moffett promised would re-employ 5,000,000 men.

Last spring began the administration's so-called "swing to the right," which meant giving a relatively free rein to bankers, industrialists, and business men to bring about recovery with no more than co-operation from the government. An example of this policy was appointment of Clay Williams, a cigarette manufacturer whose firm makes enormous profits, but who fought bitterly to preserve low wages, to be chairman of the National Industrial Recovery Board.

Labor bulked large in the year's history, but gained little by its attempted demonstrations of economic power. The big textile strike of September achieved a large walk-out and a face-saving settlement.

The administration's lack of sympathy for the low-grade A.F. of L. leadership was demonstrated in the automobile code revision and refusal to let the National Labor Relations Board enter into automobile disputes.

All the President's labor boards have had trouble, due to defiance by big industries, A.F. of L. incapacity to strengthen the labor position or F. D's failure to back them up.

As against evidence that the administration has "turned right," some significant developments came in the other direction.

SWINGS FROM "RIGHT"

Among them were:

Roosevelt's order cutting hours in the cotton garment industry from forty to thirty-six, with proportionate wage increase—a very important precedent.

Reorganization of NRA, new emphasis on code enforcement, and Roosevelt's decision to make NRA a permanent body, with power to impose codes.

A federal report on the automobile industry, revealing hellish conditions of employment.

Federal law for railroad retirement pensions affecting 1,000,000 employees, along with bills for general old age and unemployment pensions.

Also, introduction for bills providing close federal control of banking and credit policies and for dissolution of holding companies, federal control of telegraph, telephone and radio—with an investigation of American Telephone and Telegraph, world's largest corporation.

Appointment of Marriner S. Eccles, Liberal, as Federal Reserve Board governor.

Departure of Lew Douglas as budget director and continued disregard of banker-business demand for balanced budget and relief cut.

Decision to give all employables jobs—of some kind.

Current Roosevelt troubles are of varying importance.

Millions of wage and salary earners are restless in the face of mounting prices and living costs. If their earnings are no higher than a year ago, they are worse off. The A.F. of L. says the average weekly wage increased 6.7 per cent last year while the price of food rose 11.3 per cent and that of clothing and house furnishings 15.3 per cent.

Industrial profits increased 50 per cent or more, while real wages were declining about 3 per cent.

Snags in Congress, especially the Senate, are fretting Roosevelt. They are important chiefly as they represent a change in popular enthusiasm.

The work relief bill has aroused fears in many quarters. Confusion has been caused by Roosevelt's failure to take advice from NLRB, National Labor Relations Board, Federal Aviation Commission, social and security experts, and others.

The fire on Jim Farley, Roosevelt's political boss, grows hotter. Small scandals crop up and Senate munitions revelations indicate the White House and its personnel have not kept free of contact with lobbyists for battleship builders.

BRIGHT SPOTS

Summing up, three bright spots seem to stand out in the second year:

Farmers as a whole are much better off. Their income rose in every state except Oklahoma—where the drought hit cotton hard—increasing 28 per cent in south Atlantic states, and 26 per cent in western states.

More than a third of the total increase from five to six billion dollars was in benefit payments and a tenth came from payments for drought livestock. Although most of the gain represented merely a shift of national purchasing power from consumer to farmer, mail order houses and many factories benefited greatly.

The most unfortunate thing that happened to the farmer was that cotton exports fell lower than any year since the war.

The Treasury had no trouble selling its bonds and the trend of interest rates was downward. This was an answer to critics who had warned that further deficits and unbalanced budgets would impair national credit and boost interest rates on government obligations.

The fall elections gave Roosevelt the greatest mid-term party victory any President ever had and left him with unprecedented Democratic majorities in Congress.

Weakness of Republicans and the strong showing of "radical" candidates everywhere they ran indicated this was not entirely a personal victory. But nearly all the winners had endorsed the New Deal.

And it is worth noting that the year brought forth no semblance of clamor for the return of Herbert Hoover. Or for the election to the presidency of anyone but Roosevelt.

Women Spies

They Crave Excitement, Drama, Activity—Even Bordering on Death

DIM AND lovely ghosts of Lady Jane Grey, Marie Antoinette, Anne Boleyn and other members of that long, long procession of women who have met death at the guillotine or executioner's block must have rustled their silken garments in the shadows of the courtyard at Plotzensee Prison in Germany, the other night. Two women were facing their executioner. Benita von Berg and Renate von Natzmer were being beheaded as spies.

The two blue-blooded German women had sold their country's military secrets to a foreign government. Under the laws of their land they were doomed to die. A high penalty it was, of course, one that saner nations inflict only under the stress of war. But we are not concerned here with the fitting of the punishment to the crime. That is the work of the tribunal from whose country the secrets were taken.

The motivation which prompted two cultured women to risk their lives for a little money piques our curiosity.

DUPED INTO INTRIGUE

THE TWO women, in all probability, did not want the money. They didn't want to betray their country either. They loved the linden trees that will be green so soon now with the coming of the spring. They would have been nurses on a battlefield, or gone to active duty anywhere they were assigned. But they craved excitement, drama, activity! Even if it bordered on death. Maybe especially if it bordered on death. Quite probably it was for that they stooped to betray a land they loved.

Women, no less than men, dislike being nonentities. Benita von Falkenhayn Berg and Renate von Natzmer, hated the limitations imposed on their sex—resented the restrictions for self-development imposed by Nazi regulations. Perhaps they could have stood the physical confinement of domesticity. Spiritual imprisonment is harder to bear.

The two titled German women went in for intrigue. Dramatic duplicity made them feel important again. They did not perceive clearly, in the maze of their theatrical web, that they were involving governments.

So they became spies. They sold state secrets. They borrowed the traitorous glory of a Mata Hari. And they, too, died.

TREACHERY WAS FORM OF REVENGE

HAD THE sense of honor of the two who were beheaded been strong enough they would have lived as nonentities rather than as traitors, you may say. It is true. But for those minds that are not strong enough and brave enough provision must be made. Revenge may be fostered against a government which makes life unhappy.

The spirit is willing to behave itself, the scriptural warning reveals, but the flesh is not always strong enough to walk away from the gates of allurement to the monotone of days when nothing eventful happens—days marked by the memory of yesterday and the day before that when nothing happened, either, and to-morrow, which is just a grey continuation of the same tiresome calendar.

There will always be intrigue, connivance and betrayal where a people are oppressed. It was that way in the days of the Philistines, the pre-revolution days of France and Russia and the colonies.

Rebellion will demand justice. The desire to be an entity will prompt action. It is not strange that the two German women lost their mental posture and stooped to the executioner's block, clad in the shabby cloak which they mistook for splendor.

Famous Playwright

From a Correspondent

SQUARE pegs, rolling stones and other occupational misfits might find encouragement in the story of Robert Emmet Sherwood, who is a famous playwright now, and author of the biggest current hit.

Sherwood can not recall from just how many different jobs he has been fired. But they were numerous, and he has been discharged by some of our very best people. Usually, after being kicked out of one position, he would manage to bounce into another a little better.

The firing started at Harvard when he was eighteen years old. Within another year he had been expelled twice more. So he tried to get into the army and he was rejected because he is six feet seven inches tall. The Canadian army accepted him, though, and kept him on the payroll until 1918.

Went back to Harvard and discovered it still did not want him. So he worked for Vanity Fair, which fired him for a prank. A Boston newspaper fired him after three days. The magazine Life, which he edited for a while, discharged him in 1926. Since then he has not even tried to work for anybody; just sits around writing plays. "The Road to Rome" was his first big success, "Reunion in Vienna" another. Current one is "The Petrified Forest."

More Millionaires

WASHINGTON, D.C.

DESPITE New Deals and other things like that, the rich are apparently getting richer and more plentiful and the poor poorer and more numerous.

The United States Treasury now reports that net incomes of a million dollars or more increased from twenty in 1932 to forty-six in 1933. This would not be so bad if the Treasury had not also reported that net incomes of $5,000 or less had dropped from 2,421,000 to 2,349,000. Corporation incomes rose 35 per cent.

Of course the progressives, poring eagerly over these figures, point out that nearly ten months of 1933 was in the New Deal period—and that the old-fashioned concentration of wealth trend was not even checked.

What seems more important to them is the fact that figures available for 1934 demonstrate unmistakably that income statistics for the first full calendar year of the New Deal will be even more startling.

Donald Richberg has cited authoritative figures showing that profits of 402 industrial companies reported increased more than 600 per cent in the first half of 1934 over the first half of 1933—from $47,000,000 to $336,000,000.

Senator Borah used similar figures in support of his charge that the Democratic party had become the party of big business.

These figures do not take into account incomes below $1,000 a year which have been increased or provided in full by relief payments and advantages to farmers. But they are potent enough to assure that "redistribution" will be one of the big congressional issues.

"Rain" Again and "Noah"

Tallulah Bankhead . . . 1935's Sadie Thompson.

From a Special Correspondent

NEW YORK.

A COUPLE of old wet-weather stories are being retold on Broadway stages these evenings, and pleasantly serve to alleviate the drama drought.

One in "Rain," with Tallulah Bankhead in the role of Sadie Thompson. The other is a tale as old as Genesis—the parable of Noah, his ark, his family and his faith.

If you can imagine Noah, in a primitive morality play, competing with Sadie Thompson, in a latter-day shocker, for the interest and acclaim of modern playgoers, you may not be surprised to learn that the simple, staunch old man wins hands down. This is no reflection on the charms or talent of Miss Bankhead, who does almost everything possible with a somewhat outmoded melodrama which bore the late Jeanne Eagels to near-immortality a decade ago, and since has served as a starring vehicle for a score of other actresses.

* * * *

THE OLDER story is, anachronistically enough, the newer. In this country, neither theatre nor movie marquee ever has ever borne in lights the name of the celebrated biblical shipper.

For more than a season in France he was something of a matinee idol. England liked him too. But the French play by Andre Obey found no backer here until Arthur Wilmurt gave it a colloquial translation and Jerome Mayer drew a long breath and a big bank draft and decided to produce it.

Broadway has not seen the like of it before, except, possibly, in "The Green Pastures." The latter has the same glow of simple faith, the same whimsical delicacy. But for lack of ostentation, and for child-like naivete, "Noah" begins where "The Green Pastures" leaves off. The settings, the incidental music, the pantomine, the animal masks, all are called "modernistic" by many a playgoer. But they were intended to be primitive— as a child's painting book.

Noah himself talks as a middle-western farmer would talk under such fantastic circumstances. He converses rather informally with an unseen and unheard God. He hammers away happily at the ark until he begins to wonder whether he should put a rudder on it. If he did build a rudder, would that not seem to be doubting the guidance of Providence? And so he asks:

"I am sorry to bother you again, God. I know you have got a lot of other things to think about, but I want to know whether to make a rudder . . . I said rudder—R as in ready, U as in utility, D as in deluge . . ."

* * * *

THE ANIMALS — from an ant to an elephant — each in his turn boards the ark. They have heard the command, and are possessed of a calm, implicit faith.

Not so sure are Mrs. Noah, Shem, Ham and Japhet, the sons, and Norma, Selia and Ada, the neighbor girls who are to become the sons' wives.

Even the skipper's poise is shaken when Mrs. Noah loses faith. But he stands alone against them, and finds comfort in talking to the animals, which are kinder, calmer and more grateful than the human beings he has saved. Finally the dove brings an olive branch, and the ark grounds on Ararat. They are safe but have no thought for thanksgiving. The sons quarrel and separate. Mrs. Noah complains because nobody comes to visit her. Mr. Noah alone offers thanks to God. It has been hard, he admits — this struggle with storm and discomfort and doubt. "But I am content," he says. "Are you satisfied, God?"

Across the sky appears a rainbow. God is satisfied, and has made His covenant with man.

I am not sure what this would be without Pierre Fresnay, a French actor who had the role of Noah in the Paris and London productions. He is, as the critics and bravo-ing customers agree, superb.

* * * *

THE RAIN also comes down at Tallulah Bankhead's theatre. And will continue for many more than forty nights.

Almost everyone must have seen the Pago Pago melodrama on some stage or screen, but that does not stay the long lines at the theatre where the soul of a tumultuous new Sadie Thompson is lost and saved and lost again.

I am not sure what the customers think of "Rain," the play. Certainly the struggle between a stranded strumpet and psalm-singing hypocrite is not as daring nor as engrossing as it was ten years ago. But the customers definitely do like Miss Bankhead, with her fire and fury, her slouching postures, her sultry vulgarities, her vicious defiance, her uneasy surrender to repentance.

Wise and Otherwise

KISSING is no crime, if voluntary.
—Judge Frank L. Riley of Worcester.

• • • •

PEOPLE should be allowed to make money during a war, but they should not be allowed to keep it.
—Bernard M. Baruch.

• • • •

THE GERMAN people appear to have the papa complex.
—Phyllis Bottome, author.

• • • •

IF YOU want liberty in the highest degree, you cannot have equality.
—Dean William F. Russell of Teachers' College, Columbia University.

• • • •

IF YOU do not think the present type of road transportation is old-fashioned wait until you see what happens to it in the next few years.
—William B. Stout, automotive and airplane engineer.

• • • •

HOARDING belongs to a period of civilization that is past.
—Edouard Dalladier, French radical Socialist.

• • • •

TO PLAN for Utopias is to stop thinking and efforts to attain Utopias are efforts toward chaos.
—Dean Wallace B. Donham of Harvard.

• • • •

WORLD traffic by airships can be accomplished only by international friendly co-operation or not at all.
—Dr. Hugo Eckener.

• • • •

THE FIRST charge on us is to lay down a new security of livelihood.
—Paul U. Kellogg, magazine editor.

• • • •

REAL security is in terms of opportunities and not in terms of guarantees.
—Federal Emergency Relief Administrator Harry Hopkins.

Marriage

It Has Been Developed As Cradle of Human Welfare

By HELEN WELSHIMER

WHAT has become of Myrtle Blank?" somebody asked the other night at a party. Another guest answered simply: "Oh, she's living with —— (naming a well-known writer)."

Of course, it was a typical London, Paris or New York literary set conversation. Maybe that is why it had no breath of scandal in it. Whether the two people had published their banns or abolished them was regarded as a strictly personal affair.

Society would become a swirling, crazy, unbalanced, unhealthy organization if that practice were prevalent, you are saying. Certainly it would. You can't raise an argument on that score. The people who have established an unsanctioned domestic relationship in all seriousness and sincerity would be the first to cite the evils that would accrue if the practice became general.

MARRIAGE DOESN'T FIX MARITAL STATUS

WHAT is sauce for the goose may give the gander indigestion. Not all people are equally splendid. There are many hundreds of thousands of married couples who are unhappy, who would be just as unhappy if they were living together without the orange blossoms reminiscences. Many thousands happily married would cling as closely and as fondly if they didn't have a license to prove their legal rights. Marriage, in brief, does not determine the emotional status between two people.

Rest assured that through the ages man has developed no practices, established no institutions, which were not born of a need. Since the human race showed symptoms of losing all poise unless preventative measures were taken sometime in the dawn of day before yesterday, marriage developed. It is a protective structure. Since marriage has been accepted as the best solution for the majority of people we must admit that while it may not be a wholly satisfying measure, it is the best that men have been able to do.

FREEDOM TO WED GUIDES MANY

THE CHILD problem was in great part responsible for marriage. Men and women might make love a toy or a tragedy if left alone; but when there are children they must realize that marriage implies responsibilities which necessitate the permanency of a relationship.

The marriage ceremony itself has little to do with love. Only, all things being equal, if two people love sincerely why should they refuse to yield to the word of the law? What difference does it make? They should be proud to publish the fact, if they are free to do so.

There we have the kernel of the subject. "Free to do so." There are many, who for reasons that the world does not understand, are bound helplessly. There are many who would be hurting no one if they entered marriage, but the law will not grant the permission. When love is great enough and courage is strong enough, these seek the beauty and dignity of domesticity without legal sanction. Proving their sincerity, they deserve respect, not condemnation.

MARRIAGE PROTECTS HOME AND CHILDREN

TWO PEOPLE who love each other do not need a ceremony. Marriage developed as a protection for home and children, not the safeguard of a sacred devotion. The things of the spirit go deeper than those of the law. There was love in the world, there were men and women in that lush green world east of the Valley of Euphrates, long before the origin of institutionalism.

It was when a need of preservation of life began that marriage, with its protective spirit, arose. Since few people are high-minded enough to live up to self-assumed obligations unless goaded by authority of the state, marriage must be ordained.

TRUE LOVE ACCEPTS BONDS WILLINGLY

THOSE who are flinging their modernity in the face of the conventional world merely to present a startling act prove conclusively that the flesh is weak, totteringly weak. Not even marriage could add any steel to their trembling foundations.

No, those who really love, realizing that we must walk proudly through the world in which we live, do not revolt at the insignia they must wear. And when they cannot pin the badges on their garments, they make the worthiness of their lives attest that they have laid the cornerstone of their relationship with dignity.

Mind Training

By PROFESSOR LEON J. RICHARDSON

ARE YOU able to swim? How few swim well! With noisy splashing one man manages to propel himself a few feet before making a forced landing; another with graceful motions goes far. By mastering the technique of a good stroke we apply our strength effectively and, as the captains of the submarines say, "have good cruising range." Powers of this kind arise from training and practice.

Similarly, all people use their minds, but how few use them well! Few are capable of sustained thinking, and so following a chain of evidence to a sure conclusion. Such powers result from training and practice.

But if the ingredients of a good intellect be not within us, how shall we become wise? Fortunately, to desire the things of the spirit is itself evidence of endowment. One should try to form good mental habits. Herein the will comes into play. A common experience is to undertake a line of work and presently to find oneself growing fond of it. With few exceptions, what we will to do, we eventually like to do. Then, with the doing, we begin to acquire skill. Power, whether mental or physical, is gained in part through suggestion or imitation. We should, therefore, have before us good models. So, the man who aspires to make the most of his mind will do well, as opportunity offers, to associate with persons of promise, of ability and originality. If he finds such persons scarce, he may come to know many through their works, through the books they have written, the pictures they have painted and the songs they have sung. While association gives inspiration, the essential work in this field must be done by the man himself for himself.

No enterprise in the wide range of human experience can rank with training the mind. If, therefore, we have received from heaven nothing so good as the mind, what should be more worthy of exercise and cultivation? No other adventure is to be compared with it. Through it civilization and all man's higher achievements have been won. The report of a gun does not carry so far as the music of the lyre. To pursue intellectual ideals, unlike the privilege of galloping with a king in a royal game park, is a glorious adventure open to every man who cares to live richly and well.

SO FAR as available records go, there is nothing to show that a girl who grew up to be a stenographer ever won a spelling bee.

SCIENCE AND INVENTION

All Ready When the Boss Fumes

So business will not be interrupted if enemy airplanes should loose gas bombs on Rome before quitting time, a new transparent gas mask that enables a typist to see clearly while enjoying protection from noxious fumes has been introduced into the war-minded Italian capital. There was not any need to mask her fear when the young lady posed for this picture, because the boss was not fuming.

Unusual Crash

Autogyro planes have been performing remarkable feats recently to demonstrate their usefulness. They have been used for cleaning up traffic jams in London, picking up mail in Berlin, and have landed and taken off from the centre of Paris without mishap. But when the machine in the picture tried to perform for the interested inhabitants of Barcelona the pilot struck a snag in the shape of a street car power cable. The top picture shows the machine at the moment it struck the power cable, and, below, the disastrous result. The plane fell on a police car and injured three occupants, but the pilot of the plane was unharmed.

Boulder Dam Operation Starts

Man's control over the mighty Colorado River became reality when water poured down the spillway from No. 1 diversion tunnel to begin filling the mammoth reservoir of $49,000,000 Boulder dam. In this picture the gigantic bulkhead gate of No. 4 tunnel was being closed at the rate of nine inches a minute to divert the water to No. 1 tunnel, where control gates direct the flow.

Overhead Lighting

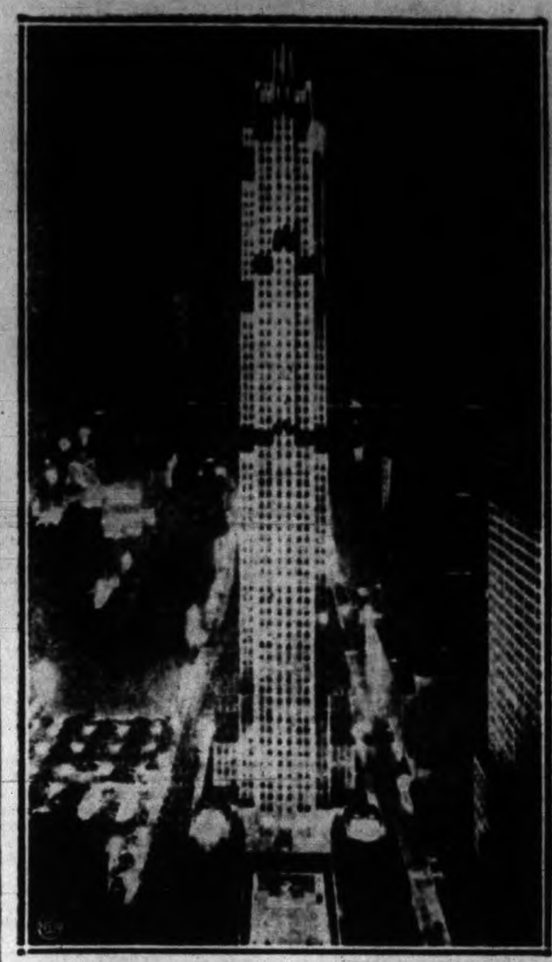

A blade of light that routs the darkest gloom with a flood of cheering brilliance, the illuminated shaft of Rockefeller Centre's towering office building has become the most spectacular night scene in New York. This view, looking toward Broadway and the distant New Jersey Palisades, reveals how tremendous flood lights beam on the building from sunken garden to topmost parapet.

TELEVISION IS STILL "JUST AROUND CORNER"

By WILLIS THORNTON

WASHINGTON.

IF YOU got an idea from reading that story in the papers the other day that television radio programmes are going to come in on your home radio set day after to-morrow, just settle back in your chair and cool off.

Television is right around the corner, that is true, say experts of the Federal Communications Commission. But it is the same corner it has been right around for the past three or four years.

There have not been any applications for allocations of wave-bands in the ultra-high-frequency sphere, except the temporary and experimental ones now allotted. The commission, however, recognizes the possibility of some sudden new "break" in the high-frequency field, and that is why all present licenses in it are temporary and experimental.

Radio Corporation of America has been at work nearly a year on its New York-to-Philadelphia high-frequency line. These new waves for transmission of facsimiles are partly "visible," and do not transmit farther than the horizon limits of eye visibility. That is why they are sent from a height, and received the same way. Even at that, "repeating stations" have to be built at New Brunswick and Trenton on this line.

When you figure on building a receiving and re-transmitting station every twenty-five or thirty miles along such a route (which is what is needed to-day) the cost mounts. That is what is necessary in the present stage of "facsimile transmission," at distances greater than those purely experimental. When you get such "facsimile" transmission pictures fast enough, you get the effect of a movie—that is television.

More than 150 experimental stations are operating among these high-frequency wave bands under experimental license. The broadcasting division of the communications commission is keeping an eye on their work.

Television is an absolute certainty, but it is still around that corner, probably the same corner that prosperity is just around.

Movies Tend To Examine Life Rather Than To Woo Fancies

THE DAY of the motion picture which devotes itself to mere diversion has passed, and audiences are looking for adventure in reality rather than seeking escape from reality, in the opinion of Leroy E. Bowman of the Child Study Association.

Mr. Bowman saw "profound changes" that were being reflected in personal attitudes toward economic and social institutions, attitudes which "motion picture producers must recognize." Movie audiences, he said, "now laugh at tender, touching scenes in pictures, not that there is any less need for pathos but that the present tragedies and realities of life are filling that need."

The speaker also saw "an enlarged interest in science, a more liberal attitude toward all the affairs of life, a greater interest in the part of specialized groups for particular kinds of pictures and a trend toward depicting ordinary folk and the homely things of life" in the movies.

"During the depression," Mr. Bowman said, "there has been a great deal more interest in films of social significance, an effort to look at life and see what it is. We are looking for adventure in reality rather than seeking escape from reality. It is my belief that the movie is going to telescope much of this period of disillusionment and we are going to get down to the realities of life.

A TREND TO REALITY SEEN

AUDIENCES are very critical of what they get, and this is having an influence on the type of films produced. There is a tendency to get to the red meat of reality and away from the milk toast of propriety. While the motion picture patron is still intrigued by exciting, dramatic and perilous situations, he or she prefers the perilous situation that is directly connected with the real things of life as they are affecting us and others to-day.

"It is ridiculous for us to try to keep away the idea of the gangster from the youngsters. Gangsters are! That is real. It is much more wholesome to meet these questions and help youngsters to come to some judgment and thus to help get rid of these things. We do not get rid of a festering sore by covering it up. Gang films are wholesome. They are a real effort to get away from the defensive reactions of ignorance. It is unwholesome when adults assume a superiority of intelligent criticism which does not exist.

"You are assuming too much when you say a gangster film is telling a youngster things he does not know and might copy. I believe their judgment is superior to ours."

In a discussion one of the woman delegates to the conference thought children incapable of judging best for themselves in the matter of gangster films, and Mr. Bowman answered that "when children are big enough to know that gangs exist that is the time to deal with them honestly and without reserve."

FINDS GANGSTER FILMS MORAL

WILTON BARRETT, director of the National Board of Review, told of a survey made to determine the effect of gangster films on boys and girls, and said they thought such pictures not only the most interesting "but by far the most moral films because they illuminate the whole question of gangster life."

Dr. Frank Astor of the National Child Welfare Association thought the criticism of children was better for themselves than that of adults, reminding that adults unconsciously remember their reactions as children and "how they felt forty years ago." He thought parents should accompany younger children to the movies, teach them to develop emotional detachment while viewing pictures, discuss values and guide them in the change from illusion at the theatre to the reality of home. He also thought movies were advancing eugenics by setting standards of ideal by which youngsters select their life mates, but he urged care in selecting "the type of acting and incidents we pay our money to see."

High Frequency Currents Now Cure Bursitis

THE POSSIBILITY of eradicating the "sand in the human bearings," known to the medical profession as bursitis, by treatment with high frequency currents, as presented by the modern high-power short-wave radio, is disclosed by Dr. Willis R. Whitney, vice-president in charge of research of the General Electric Company.

Dr. Whitney, who first developed the high frequency induction method of producing "artifical fever" for the treatment of paresis and other diseases some years ago while he was director of the General Electric research laboratory, has been carrying on related experiments in the field of temperature elevation by electric currents for therapeutic purposes.

"Everyone is familiar with an X-ray photograph which pictures the contents of a closed purse," Dr. Whitney declared. "In our bodies there are many closed purses, named 'bursae'. Some of these, under abnormal conditions, disclose to X-ray certain calcareous deposits. Perhaps the largest and best-known bursa lies just over the sharp angle of the shoulder between the muscles, and this is most susceptible to lime deposits. It is not known just what makes the deposit form there, but it is usually attributed to unusual shoulder or arm exercise, or to some local injury or infection. A painful 'stiff' shoulder is the result, and the arm may become almost completely useless. This particular trouble is called 'sub-deltoid bursitis'. Until a few years ago it was the best practice to remove the deposit surgically, together with the bursa. It now looks as though operation for bursitis might seldom or never be necessary.

* * *

THE EFFECTS of raised temperature on the living body fall into three groups, Dr. Whitney said. The first of these is the possible destruction of foreign or parasitic life by subjection to temperatures which do not harm the body or its organs. A second possible action is the influence of heat on catalysis in general. In both of these divisions the difficulties of experimentation are considerable. The third division, lying in the effects of temperature upon solubilities, he had selected for his work because it offered in the most direct way the advantage of learning, at least in part, what was being accomplished by experiment. He sought a malady where visible evidences of the dissolving action of elevated temperature might be measured, and this seemed simplest in bursitis.

Experts have indicated that shoulder bursitis can often be traced to some harmful local exertion, varying from too much tennis to carrying a hod. The bursae are generally small, flat, closed sacs lying between tendons and muscles. They normally contain a little thin liquid and seem to facilitate the motion of muscles by interposing their own smooth surfaces, as though for lubrication. The lime deposit, forming beneath the sac rather than in it, may be hard and gritty or crystalline, and is equivalent to sand in the bearings of a delicate mechanism.

"It is possible that the effect of heat on this deposit has been known for years," Dr. Whitney continued. "The electrical engineer thinks naturally of supplying the heat by the convenient current. After the development of power radio tubes, it became possible to apply electrical energy internally to the body at a frequency and in an amount which would raise the blood and tissues of the entire human system well above the so-called fever range."

The process used by Dr. Whitney depends on producing internal heating by induction, using high-frequency currents without electrodes. The apparatus changes the current of the common lighting circuit into suitable high-frequency energy. It is based on the use of two Thyratron tubes arranged to oscillate at about twelve million cycles per second and and yield at most about 160 watts. The quantity of energy used is controlled in sixteen steps. To the generator is connected a twelve-foot coil of flexible copper conductor covered with heavy rubber insulation. The cable form enables it to be coiled about the body or a limb and also to be used as a flexible pad for irregular surfaces. In treating the bursitis cases the coil was placed flat upon the shoulder outside of the clothing. The arrangement induced high-frequency current in the vicinity of the shoulders so that the thermometer under the arm registered 105 degrees Fahrenheit. The coil itself remains cool except where it absorbs heat from the body.

* * *

ONE CASE of acute bursitis treated by Dr. Whitney was that of a laboratory man who had indulged in much more than usual physical exercise, including tennis, sawing wood, and swimming in cold water. A severe lameness developed in one shoulder and after six days it was necessary that the arm be carried in a sling. A physician recommended diathermy treatment, and after a half-hour of this the pain subsided considerably. After three treatments of an hour each, 90 per cent of the soreness had disappeared, but other treatments were administered during the month. X-ray pictures taken before, during, and after the treatment showed the calcareous deposit spreading out and disappearing.

Dr. Whitney also treated a case of chronic bursitis for a trained nurse who had suffered for more than ten years, and whose X-ray photograph showed a dense calcareous deposit. At the end of a month of treatment the patient was using her arm in driving her car, and after another month only a trace of the deposit was visible.

"This process might properly lead to more speculative or hypothetical studies," Dr. Whitney declared. "It is really quite improbable that the deposition of lime in the overworked tissues of a shoulder is an exceptional process or a narrow and exclusively limited example of some sort of adaptation. There are many other substances than a visible lime deposit which may dissolve and reprecipitate, and many other places than in the shoulder where harmful work may be done. Studies of bursa deposits might suggest experiments on any so-called 'stone' and even on arthritis, sclerosis or ossification."

Daily Health Service

OXYGEN FOUND USEFUL FOR MANY DISEASES

Not Merely an Emergency Remedy, This Element Now Helps Save Lives of Premature Infants and Stricken Adults

By DR. MORRIS FISHBEIN

OXYGEN once was just an emergency remedy rushed in when patients were at the point of death.

To-day it is well established as a useful remedy in many forms of disease, and it is recognized that early use of oxygen may be far more beneficial than any attempt to delay its application, in certain types of cases, until an emergency exists.

New oxygen devices include incubators which keep premature infants in a high oxygen atmosphere. For grown-ups there are oxygen tents, oxygen rooms, and special devices for breathing oxygen on a more limited scale.

In use of the oxygen tent, the oxygen in the air is kept down at about a 50 per cent level in contrast with the normal level. About one standard tank of oxygen a day is required.

If an oxygen tent is not available, a temporary emergency apparatus can be made, consisting of an anesthetic mask with a rebreathing bag. It is also possible to introduce the oxygen through a tube into the nose. In setting up such system, the oxygen must be passed through water to prevent too much drying of membranes of nose and throat.

Oxygen should be used in all cases in which breathing is difficult and in which the patient suffers from an actual shortage of air. This occurs in all types of asphyxia, such as carbon monoxide poisoning or pneumonia.

The shortage of air which occurs with diseases of the heart is seldom greatly benefited by treatment with oxygen, since this type of shortage is largely due to a slowing of circulation of the blood.

On the other hand, oxygen may help cases of angina pectoris, because in these cases there may be a deficient amount of oxygen in the heart muscle.

Persons whose attacks of angina pectoris are readily controlled by rest or by treatment with the usual drugs do not need oxygen, but those who have frequent and severe attacks of angina, which come on with the slightest amount of physical effort, may find themselves greatly benefited by this treatment.

All that is to be known about the value of oxygen in various forms of disease has not yet begun to be established, but investigations are being carried out in many hospitals and laboratories and increasing use is found for this substance.

Since there is danger of fire and of violent explosion of oxygen under wrong conditions, it is never to be used except under direction of an experienced attendant.

Virgil's Grotto of Sibyl Found By Chance at Cumae

PROFESSOR AMEDEO MAJURI, superintendent of antiquities, after years of patient research has found what without doubt is the true grotto of the Sibyl of Cumae, whose oracles, according to Virgil, first told of the Rome that was to be founded. From her, too, the Romans obtained their Sibylline books.

The grotto discovered by Professor Majuri corresponds perfectly with Virgil's description of the cave in which the Sibyl predicted the birth of Rome to Aeneas during his wanderings in Italy. It consists of an artificially excavated tunnel, running north and south along the brow of a hill at Cumae facing the sea. A trapezium-shaped section twenty feet high, ten feet wide at the ground level and forty feet long is intersected at regular intervals on its west side by lateral tunnels, opening on the sheer face of the hill and admitting light.

At the centre of the grotto are three lateral tunnels leading to three pools in which the Sibyl bathed before uttering her oracular responses. Each pool has a channel dug in the rock for supplying water.

The grotto ends in a large room with three great niches covered by arches. Here the Sibyl lived and received seekers after knowledge.

Although Professor Majuri searched for the grotto for years, its discovery came almost by chance. Attracted by the peculiar construction of a wine cellar in the vicinity, he made a closer investigation, resulting in the discovery of the grotto.

* * *

THE DISCOVERY of Professor Majuri brings to reality what has only existed in mythology. In Greek and Roman mythology the sibyl of Cumae was one of a number of sibyls made famous by early poets. The sibyls were usually regarded as prophetesses dwelling in lonely caves or by streams. The Trojans, according to Virgil's Aeneid, traveling under the protection of the god Neptune, visited the home of the Cumaean sibyl.

Except in mythology, no record of the cave or grotto of the Cumaean sibyl exists. Cumae is on the west coast of Italy and was formerly a Greek colony. Old fortifications are still visible there ten miles from Naples.

Professor Majuri has for many years devoted himself to the exploration of ancient ruins. In 1929 and 1930 he found many treasures in the city of Pompeii.

To Build Diesel Engines For Revival of Railroads

GENERAL MOTORS plans a programme of expansion in a comparatively new industry, the manufacture of Diesel-electric railway equipment, and has taken an option for the purchase of property near Chicago where it expects to proceed immediately, through its subsidiary, the Electro-motive Corporation, with the construction of a new Diesel manufacturing plant, it was announced to-day by Alfred P. Sloan Jr., president of General Motors Corporation.

For thirteen years the Electro-motive Corporation has been active in supplying railroad equipment. During the recent expansion in the demand, particularly for Diesel-electric locomotives, it has been necessary to sub-let portions of this construction work to plants not operated by General Motors. It has not been possible through this method to handle the increased business satisfactorily. Accordingly it has been decided to centre the manufacture of Diesel-electric locomotives in a new and modern plant near Chicago.

It is believed that the automobile industry, through the experience gained in the rapid development of its own technique, can make a genuine contribution to the progress of the railroads. Having had the advantage of a long experience with developments in its own industry, and, through its subsidiary, the additional advantage of long experience in the railroad equipment field, General Motors should be in a favorable position to make such a contribution.

"In making this move," said Mr. Sloan, "we are prompted by the belief that perhaps the most important need looking to recovery is the entrance of private initiative and capital into new fields of development. General Motors is demonstrating its faith in the possibilities of the future. The operation of our new plant will provide increasing opportunities for employment, and its construction will expand work in the building and allied trades during the next few months."

* * *

DIESEL engines for the Electro-motive Corporation will continue to be supplied by the Winton Engine Corporation, a subsidiary of General Motors, from its Cleveland plant. Winton is supplying engines for a number of locomotives now in the course of construction.

The Winton Diesel engine is used as a power plant on the Burlington Zephyr, the Union Pacific's M-10001 and the new Flying Yankee of the Boston and Maine Railroad and Maine Central Railroad. Its economy was demonstrated when the M-10001 crossed the continent in October, 1934, in fifty-six hours and fifty-five minutes at a total fuel cost of $83. Its present state of efficiency is the result of development work by engineers of Winton and members of the staff of the General Motors research laboratories, under Charles F. Kettering. The power plant is the same general design as that developed by Winton for the United States navy with the assistance and co-operation of navy engineers.

"We are firmly convinced that the railroads are entering a period of important development in which new and economical equipment will enable them to improve their service to the public," said Mr. Sloan. "We believe that the present trend of applying Diesel power to railroad requirements in the form of locomotives and switch engines for handling standard railroad equipment is only in its infancy, with wonderful possibilities for growth.

"It is important from the standpoint of revenue for the railroads to find means of reducing the cost of operating their present passenger and freight equipment. The use of Diesel-electric power units offers important practical possibilities in this field, including greater flexibility of service, and fuel costs approximately one-fourth the cost of fuel for a comparable steam locomotive.

"The decline in railroad traffic, with the accompanying curtailment in the purchase of new equipment, has been one of the most serious problems of the depression years. During the past few years the railroads have not replaced their equipment and much of it is now obsolete. With any increase in traffic there will be need for replacements. Any resumption in operations by the producers of capital goods, such as here is contemplated, will help remove a fundamental barrier to recovery and stimulate greater industrial activity."

* * *

THE ELECTRO-MOTIVE CORPORATION was a pioneer in the development of rail cars powered by automotive equipment, which was the forerunner of the present trend. The company was organized in 1922, at a time when railroads were beginning to use motorized cars, particularly on the short lines. From its inception, it attempted to more adequately adapt automotive equipment to railroad requirements. Its first cars were placed in service in 1924, and proved successful.

During the life of this relatively new industry, approximately 850,000,000 in equipment of this type has been placed in service, of which a large percentage was built or powered by the Electro-motive Corporation. The organization became a subsidiary of General Motors in 1930. Electro-motive Corporation has been operated in conjunction with Winton for a short time, but its operations in the future will be as a separate organization.

The construction of the first unit will begin immediately, and it is expected that the plant will be operating by August of this year.

The annual insect fair held at Frankfort, Germany, is one of the strangest in the world. Collectors and sellers of insects from all parts of the world gather here and amazing sums of money are involved in the negotiations for specimens.

Farm & Garden

Hardy Biennial Is Often Overlooked

Potato

Columbia Russet, New High Producer, Originated by British Columbian

By DR. WILLIAM NEWTON
Laboratory of Plant Pathology, Saanichton

THE NAME of William Scott of Parsons, Columbia Valley, British Columbia, the originator of the Columbia Russet potato will appear in block type when the history of agriculture of Canada is written.

The potato variety Columbia Russet continues to attract attention wherever it is tested. In the potato trials conducted by the University of Alberta, Edmonton, during the last two years, and reported in their College of Agriculture circular No. 16, the Columbia Russet outyielded the nine other varieties in the trials, not only in total production but also in yield of marketable tubers.

Dr. Walter Jones, of this laboratory, was the first official to recognize the potentialities of Mr. Scott's Columbia Russet. He arranged for the conduct of a comparative trial against standard commercial varieties. This trial established its merit under British Columbia conditions, and encouraged other experimental stations to give Columbia Russet a trial.

Creators of super varieties of food crops rarely receive the laurels they merit. In the case of potatoes, roots and cereal crops, production has reached such a high level that it is not easy to create a variety superior to those in existence.

Hence the development of the Columbia Russet potato from a seedling of Wee McGregor is the work of a master. Special credit is due Mr. Scott, for he worked on his own farm, unassisted by government grants.

Intelligence and skill are required to select grain or potato samples that win at the Chicago and other world fairs, but greater intelligence and greater skill are required to create new varieties that possess merit over our vast heritage of standard varieties which have been bequeathed to us by the plant breeders of all generations. There is evidence to show that many modern varieties of food crops had their origin beyond the period of written history.

Vitality

Is Manufactured at Birth; Feeding and Housing Only Oil for the Poultry Machine

By D. GURNE.

IN MY PREVIOUS articles I have by no means given a full description of the wonderful structure of an egg. The yolk itself is a marvelous and delicate combination of parts, and not a mere mass of yellow substance, while a book could be written on the development of the embryo from the germ to the living chick.

Sufficient has been explained, however, to show what an important part the egg plays in the profits of the poultryman. If quality is not in the egg, it will not be in the chick after it is hatched, no matter how well you may feed and house the birds.

The best of oil and care will only help to preserve machinery—it cannot add to the quality of the material with which it is made. Quality must be manufactured into the machine during construction. In the same way vitality is manufactured into livestock.

Too much stress cannot be placed upon the importance of both the quality and care of the eggs from which you expect to get chicks. Always bear in mind that vitality is nature's most powerful weapon against disease and over-exertion.

The art of breeding and retaining vitality in order that chickens can stand the strain of heavy egg production, comes only by experience and the careful and honest application of that experience to your work. But it is 100 per cent worth the effort to obtain.

Next week I will give some pointers for those who are thinking of entering the poultry industry.

A scorching sun and an army of grasshoppers have turned many areas of the southern prairies into a desert. The once-fertile soil which grew some of the finest wheat in the world is now blown in vast dust storms by the wind. In the opinion of Sir John Aird, who traveled through the region, much of the drought area is not worth reclaiming. He feels that the land could be better used as cattle pastures.

Valuable for Filling Up Borders; Do Not Need Manure or Rich Soils; Sow Seeds in Late Spring

By QUERCUS ALBA

A CLASS of plants which do not seem to be as much used in gardens as they should be are the hardy biennials. It is true that they are not a large class, but they are very valuable for filling up borders and giving a wealth of bloom during their short life. They are worth considering as you plant this year's garden.

Canterbury bells, sweet Williams and foxgloves belong to this class and are, perhaps, the best-known members of it. As most people know, a biennial is a plant which flowers the second year after the seed is sown and then dies. In most cases it is best to sow biennial seeds out of doors in late spring, avoiding very rich soil and using nothing in the way of manure. The reason for this is that the plants have to go through the winter, and if they are grown in very rich soil they are apt to be rank-growing and soft.

It is better to have tough little plants so that when they are moved into their flowering quarters in the fall, and into richer soil, they will go ahead in the spring and develop into fine large specimens which will give an abundance of bloom.

Among the biennials which will be found in most gardens the following are most popular:

Campanula mysium (Canterbury bells). Everyone knows these charming flowers, but it is well to point out that there are three distinct sections in cultivation, the single, the double and the cup and saucer kinds. Any one of these is best sown in April and planted out when large enough into poor soil and then, in October, moved to the place where it is to flower

SWEET WILLIAM

Dianthus barbatus (sweet William). Of late years these have been improved a great deal. The great thing is to get a long growing season. Therefore they should be sown not later than the midle of April, and then treated in the same way as recommended for Canterbury bells.

Dianthus ghinensis (the Chinese or Indian pinks). These are among the most showy of all biennial plants. They are a little more trouble than some of the others and are better if they are sown in boxes, and so planted that they may have the protection of a frame during the winter. Plant them in their flowering quarters in the early spring. These pinks may also be grown as annuals by starting the seed in heat in the very early spring, hardening them off, first in a cold frame and then out of doors, before planting them out.

Digitalis (foxglove). This is the easiest of all biennials. It may be sown any time and anywhere, either in sun or shade; and once established, it will resow itself from year to year, giving no further trouble except the matter of thinning out the seedlings, which come up in thousands.

Lunaria (honesty). This is a great favorite for a shady place. Like the foxglove, it sows itself and will bloom in any situation and in almost any kind of soil. There are three colors—purple, deep purple and white.

Garden Hints For This Week

PEAS—May be sown from now to the end of June. Begin with the dwarf early varieties. Better crops may be harvested by sowing thinly.

* * *

SPINACH—Sow in drills one foot apart, or between the rows of peas or beans. For an unbroken supply during the summer sow at fortnightly intervals.

* * *

FROST—Examine all plants that were put into the ground shortly before the frost. Many of them are separated at ground level, the tops broken from the roots. To keep your color scheme intact new plants will have to be put in. In replacing heaved plants a little dry soil around the collars of same will be of great help, especially should the soil be of a sticky nature.

* * *

VEGETABLES—The tendency is to sow seed too thickly, which is very wasteful. Fresh seeds usually germinate readily, so why waste time thinning out too thickly sown seedlings?

* * *

BROAD BEANS—Should be sown in well-prepared soil. Make two sowings, one early in March, the second about a month later.

SHRUBS—Planting of shrubs, trees, etc., may again be undertaken. Do not expose the roots of dug plants to the drying effect of the sun and wind. Should the roots have become dry, soak them well before putting into the ground again.

* * *

LEEKS—Should be sown at once. Transplant during June and July. Can be grown in trenches, two rows in a trench fifteen inches wide, allowing ten inches between the rows.

Daffodils Are Bursting Into Bloom on Island Farms

Acres of white and golden petals on the bulb farm of A. R. Woodbridge at Sidney. This lovely scene may be duplicated to some extent on vacant city lots if the ideas of the Tourist Trade Development Association of Victoria and Vancouver Island are carried out.

New Garden Competition

Everybody to Take Part in City-wide Contest; Public to Judge Winners From Street

SWEEPING aside all former precedents, a new and entirely different type of garden competition will be inaugurated throughout the length and breadth of Greater Victoria this year.

Without entrance fee or bother of signing on the dotted line, every small holder who toys with a spade and a packet of seeds will take part in this contest. In addition his creation will be judged, not by the variety or rarity of its flowers, but simply by its beauty as it strikes the passer-by on the street. And, lastly, the winner will be selected by no small group of horticulturists, but by the public at large.

The competition is the brain child of F. R. Leighton, and is being sponsored by the Victoria Horticultural Society. The purpose is to give to those citizens who contribute to the beautification of the city the public acknowledgement that they deserve.

During June a careful survey of all gardens will be made. For this purpose the city proper will be divided into four districts, suburban Saanich into two districts, while Oak Bay and Esquimalt will form one district each. Committees will be appointed by the society to select the five best gardens in each of these eight districts.

Then the public will vote for the winner in each district by means of ballots attached to the admission ticket for the Victoria Horticultural Society's summer show, which is to be held at Willows on July 19 and 20. Mr. Leighton points out that this competition is only for people with gardens with 100 feet or less frontage on one road.

Farm News and Views

It is the opinion of the various agricultural authorities in Canada that the present coarse grain situation in the Dominion appears to indicate that Canadian farmers generally would be well advised to sow a full acreage of oats in 1935.

* * *

According to Sven Hedin, explorer who has been mapping out little-known areas of Chinese Turkestan, the immense deserts of Central Asia, which were once the home of millions of people, could be brought back into cultivation by harnessing the rivers in those areas.

* * *

Back in Sault Ste. Marie a farmer has a hen which can lay a good claim to the longevity record in the poultry world. This hen, which is quite a pet and is known as "Rosie," is fourteen years old. Last summer she layed an egg a day during July, August and September, after successfully hatching and rearing ten chicks.

* * *

General improvement in the cattle industry was noted by G. M. Clemons, secretary of the Holstein-Fresian Association of Canada, at the fifty-second annual meeting of the association in Toronto. In 1934 registrations reached a total of 21,225, while the number of bulls graded and accepted in the department of selective registration showed an increase of 21 per cent over the year before.

* * *

The praises of Paul Bunyan, legendary immortal of the northern timber camps, were sung when the first lumberjack picnic was held in his honor recently in Wisconsin. Though chilled by the frosty air, the old-timers warmed up with the recollection of the hot, hot summer when Paul turned to planting corn in Iowa. It was so warm that year the kernels fell to the ground off the ripened ears of corn. The heat was so great, the lumberjacks recalled, that the fallen kernels began to pop, and soon the land was hidden by three or four feet of popped corn, just as though it had been covered by snow.

* * *

Some 4,000,000 bushels of wheat will be moved from the Pacific Northwest to the drought regions of Montana, Wyoming and the Dakotas this year, according to Senator Louis Schwellenbach, Washington Democrat. This was decided upon after the railroads agreed to grant a third emergency rate reduction.

Local Man Honored

W. H. Robertson, Provincial Horticulturist, was elected chairman of the economic committee at the thirteenth annual convention of the Canadian Horticultural Council held recently in Ottawa.

Hogs graded in Canada in 1934 numbered 3,036,155, a decrease of 134,831 compared with 1933.

EXPERT WHO PRODUCED 300-EGG HEN DEAD

ONE OF the foremost poultry experts in the world has passed away.

James Dryden, seventy-year-old professor in the Oregon Agricultural College, was killed recently in a motor accident near Modesto, California.

Professor Dryden was the first man to produce a 300-egg hen. He was one of the first to work out the Mendelian theory as applied to chickens, and he originated the new, highly-prolific Oregon breed by crossing White Leghorns and Barred Rocks.

The first of the "super" hens was a White Leghorn, named "Lady McDuff." She started off the most select society in the poultry world by laying 303 eggs in 1913.

The picture shows Professor Dryden and seven other professors with eight descendants of this famous hen. All these birds laid over 300 eggs in a year. Professor Dryden is the fourth from the right. Second from the left is F. Elford of Ottawa, and the man bending over is Professor J. Rice of Cornell University, New York.

Eight years after she set this world record, Lady McDuff could count her children by the tens of thousands. There were over 75,000 hens which could lay claim to being direct descendants of this great layer—a fitting tribute to her stamina.

Canada, with the United States, has a share in the achievements of this poultry expert, for Professor Dryden was born in Galt, Ontario.

Outdoor Display Of Bulbs Planned

Vacant Lots in City to be Turned to Pattern of Flowers.

By A. L. P. S.

"COME DOWN TO KEW IN LILAC TIME." Who ever thinks of the famous London park without bringing to mind the song? In the same way, some song writer might immortalize the island by writing a fox trot, or possibly a rhumba, with the lyrics —: "Travel to Victoria While the Bulbs Are Blooming"—if the idea of the Tourist Trade Development Association of Victoria and Vancouver Island are carried out.

Vacant lots and fields close to the city, former rubbish dumps and eyesores, turned to a checkered mass of tulips, daffodils and hyacinths, rustling in the cool, spring breeze. Or, in the summer, ranks of gladioli and dahlias, their blooms a gorgeous pattern of color.

This was the picture T. H. Ealick, secretary of the association, drew when he told me a committee had been formed which was going ahead with plans to have an outdoor exhibition of bulb flowers in the city this year.

Holland was famous the world over for its bulbs. The people had developed the industry to the peak of perfection, and as a result Dutch bulb growers were prosperous, and many millions a year poured into the country for these flowers.

There was no doubt that the climate and soil were favorable, but there were other countries which were just as suited to bulb culture. What, then, was the reason for the popularity of the Dutch bulb? The government fostered the trade, Mr. Ealick said, by holding an annual bulb growers' competition covering the whole of the country.

Public land was set aside for the purpose and each individual exhibitor was allotted a small section. The beds were laid out in geometrical patterns, and when in full bloom these exhibition parks were a wonderful sight. The Victoria tourist chief noted that they were the chief points of interest for visitors to the Netherlands.

It was the accolade of Holland to win the major award in this competition. Just as the wheat king of North America received national prestige, so the man who won the bulb crown was honored in the Netherlands.

Some people might say that wheat was necessary—it formed the staff of life—bulbs were merely ornamental. But the difference between beauty and utility, Mr. Ealick stated, was as nothing when it came down to business

THIS YEAR

For that reason the Tourist Trade Development Association had asked Dirk Van der Bent, as a representative bulb grower and a man who knew Holland, to form a committee for the purpose of organizing a bulb growing exhibit and competition in Victoria. As soon as the committee was ready the Tourist Association would wait on the City Council and ask them to provide the necessary ground within the city limits. There was some talk of holding the exhibition at Willows Park, but Mr. Ealick felt this was too far out. Waste ground as close to the city as possible would be preferred.

Dirk Van der Bent declared the committee was making rapid progress. The island growers were most enthusiastic about the idea and the Department of Agriculture had given them every aid.

Yes, there certainly would be an exhibition this year. It was too late for spring bulbs but they would have a display of gladioli and dahlias, he said.

SHOULD HAVE SOILS TESTED

The farmer and gardener cannot be reminded too often that the soils on the island are in most cases acidic.

That is the opinion of Paul Black and other authorities in the Provincial Department of Agriculture, who advise all to have their soils tested for acidity if they wish to get the most benefit from their land.

Lime is the remedy for this soil condition, and should be applied before the fertilizer is put down. A fairly safe amount for the ordinary Victoria garden is about two pounds per square yard.

Mr. Black points out that there are some plants which thrive on acid soils. Certain grasses do not mind them, and lawns will do well without lime. Strawberries prefer a slight acid condition. But most plants, especially legumes, will grow best only on sweet ground.

The general sourness of the island soils may be one of the reasons why alfalfa crops usually fail here.

Guiding Gardener On Seedling Path

"Damping Off" An Early Pitfall; Plants Should Be Pricked Out When First True Leaves Appear

By E. M. STRAIGHT
Superintendent, Experimental Station, Saanichton

LAST WEEK we discussed seed and seedage; planted the seeds and left them in the correct environment, hoping for results. In about a week, if we planted tomato seed, or in less time if cabbage seed had been planted, one should expect the appearance of the seedlings above ground.

Usually the first thing to be seen will be the embryonic leaves, often doubled back on themselves, as if nature had thought that in this way a greater impact might be made on the covering soil. Very often, however, the way that these leaves had been folded in the seeds forced the young plant to make such a presentation. If the flats have been in the dark up to this point, they must no longer be left there, for normal development from now on is dependent upon the sun, even though the light may be somewhat subdued.

If the gardener has been a little careless in his watering, he should now be on the watch for that trouble which is commonly spoken of as "damping off." The upper part of the plant, that is the leaves and stem, may look quite all right, but if one examines closely he will find that at the surface soil the stem is constricted, withered, and blackened, resulting in the young seedling's premature death.

Sometimes the destruction caused by this condition is very great, resulting in the almost entire destruction of the crop. The difficulty might have been greatly lessened by the baking or steaming of the soil before the seeds were planted. However, on the very first appearance of the fungus, causing the difficulty, one should withhold water until the surface soil is very dry, even if the young plants suffer; for the fungus, to continue its destruction, must have water. Many gardeners use a little sulphur sifted over the flat under such conditions, which certainly helps in some measure.

In a few days the first pair of true leaves will make their appearance. This is an indication that the young seedlings are ready to be "pricked out." Either by means of your fingers or stick, each seedling is taken out with as much soil as will easily adhere, but there is little trouble about making them live in any case.

HANDLE BY LEAVES

The good gardener handles the seedlings by the leaves and not the stem, for if the tender stem is taken between the thumb and forefinger it usually injures the plant and will kill it if it is tightly pressed. On the other hand, when handling by means of a leaf there is no danger at all. At this time the seedlings may be set about one inch apart and firmly pressed into the soil. If working with tomato plants we recommend planting them considerably deeper than where they stood in the seed flat, as the tomato has the ability to send out fibrous roots along the stem, and beside it has the extra support of the soil during a delicate period.

Just as soon as the young plants begin to press upon each other, they should be transplanted again into clay or paper pots or deep flats not less than five inches. In any case greater emphasis must be placed on the character of the soil at this time, for the developing of the plant is now taking large quantities of the fertilizing constituents of the soil. Again, if one is dealing with the deep flat as suggested, many gardeners place one and a half inches of horse manure in the bottom of the box and finely sifted soil on the top until nearly filled. This type of fertilizer makes a tremendous appeal to the tomato plant, but does not work so well with some other things.

If all has been going well the plants have made rapid and satisfactory growth. Note they should never be allowed to stand still, and should never be allowed to become tall or "leggy," which means that they have been too crowded, too hot or too much in the shade. All conditions should be so controlled that at the time the gardener expects them to go to the field they should be strong and vigorous, with a stem not easily broken.

The gardener, therefore, watches the young plants from day to day, having in mind by previous experience, the time that they should go to the field; and should plant the seed and carry on with due reference to the final transplanting, when he must depend largely upon nature under imperfect conditions of growth in the field. Next week we shall still further guide the amateur during this trying period.

A special pack of Canadian bacon in kiln-dried salt, which is regarded as perfect, is sold in the dry canteens (military grocery stores) of the navy, army and air force stations on the island of Malta.

The farm implement trade in the Argentine is controlled principally by Canada and the United States, Canadian-made harvester-threshers, grain drills, riding ploughs, corn cultivators and planters being well established.

Cherries

Sanitation Helps in Controlling Leaf Spot and Blossom Blight

By W. R. FOSTER
Assistant Provincial Plant Pathologist, Saanichton, B.C.

SANITATION, the ploughing and harrowing of cherry orchards thoroughly before the blossoms open is of great value in helping to prevent leaf spot and blossom blight. By burying the dead leaves and fruits a grower prevents the greatest source of infection. The organism which causes the disease overwinters on the dead leaves and fruits.

No spraying would be necessary for the leaf spot disease if all the dead leaves could be destroyed, and if the fungus harbored on no other plants. While it may not be practicable to practice sanitation with such thoroughness as to make spraying unnecessary, it is possible to strengthen the spray schedule by turning under as many of these leaves as is feasible by clean cultivation in the spring, before the seeds of the fungus are discharged. Clean cultivation, to be most effective, should precede the time when the blossom buds begin to open.

Whenever clean cultivation is practiced it should be timed so as to assist in the control of leaf spot and blossom blight. Removing and destroying mummified fruit and blighted twigs on the trees completes the sanitary measures for the blossom blight and brown rot of cherries.

Where the leaf spot is prevalent in serious form the use of a fungicide will be necessary to secure commercial control. For sour cherries spray with Bordeaux 4-4-40 or lime sulphur 1-60, and for sweet cherries spray with lime sulphur 1-50 in the following stages: (a) Just after the petals fall, (b) two to three weeks later, (c) just after the fruit has been picked. If sanitary measures have been strictly adhered to for blossom blight, it will probably pay to put on two sprays: (a) Just before the blossoms open, (b) when petals fall, calyx stage. For sour cherries use Bordeaux 4-4-40 or lime sulphur 1-60, and for sweet cherries, lime sulphur 1-50.

Cats Make Good Fox Mothers

ANYONE who has lain awake at night listening to cats serenading the moon, and wondering bitterly what useful purpose felines serve, should hearken to H. F. Dack, fur farmer at Langford Lake.

Cats are of great use to him. They serve as foster mothers for his foxes. Altogether the three cats on his farm have brought up nine valuable foxes between them.

Whenever a vixen has no milk or is very nervous when she comes in, he transfers her pups to convenient cats. He usually drowns all except one or two of the kittens, and the cats take to their new children very well.

The kittens grow fastest at first, but in a couple of weeks the baby foxes outdistance them as far as size is concerned. Then, when the puppies get too rough with her true children, the old mother cat socks them and keeps them in order.

At one time Mr. Dack had two cats with two puppies each in his kitchen. One of the cats went out for a stroll, and her puppies began to feel lonely and started to whine. The crying evidently got on the nerves of the other foster mother.

She looked around, saw her own baby foxes were asleep, got out of her box, and quieted the other pups. Then, when the other cat returned, she went back to her own sleeping children.

NOTES

A rope or wire around a branch will cut into the wood. If support of some form is needed it is better to put an eye screw into the branch and loop the wire through the eye.

* * *

If the gardener has time, he should rub off the scaly bark on the trunk of his trees before spraying.

* * *

Where large cuts have been made white lead should be used to cover up the wounds.

* * *

To make new wood growth in small trees such as the yellow transparent, thin off some of the fruit spurs.

* * *

The best time to take root suckers out is in mid-summer when a mattock can be used and the root left to dry in the sun. This will discourage further growth.

Dorothy Dix's Letter Box

DEAR MISS DIX—A young man and I loved each other very much. Owing to the depression he had lost his position and we were financially unable to marry, so we became lovers. I fought against it because I thought it would kill our love, but he insisted that it would only make him love me the more. For two years and a half all was well and I was happy. Now he has a position with a good chance of advancement, but he no longer talks of when we will marry. In fact, he avoids all discussion of the subject. We seem to be drifting, with him going away from me. I love him so much that life doesn't mean anything to me without him. Shall I give him up or continue drifting? I am afraid he doesn't intend to marry me and I hate to nag him about it. Shall I ask him frankly if he intends to marry me or shall I wait until he speaks? I am only twenty-three years old. G. A.

Answer: Of late I have got many, many letters like yours, G.A., from girls who, like you, seeing no prospect of marrying the boys they loved when times were so hard and jobs so few, threw their caps over the windmill and entered into liasons with their sweethearts. The boys swore by all their gods that love was all that counted in marriage, and that the mumbling of a few words over them by priest or preacher could not make their union more sacred, and that they would love the girls all the better and honor them all the more because they had shown their faith and trust in them.

These letters all tell the same story of the setting up of the little love nests. Of the girls' happiness. Of how they and the boys talked about how they would get married when times were better so that they could live openly and decently together. And then they tell, just as you do, of the boys getting back their old jobs or new positions, and of the cooling off of the boys' ardor and of their ceasing even to talk of marriage. Some of the girls write that their lovers have openly deserted them. Other girls write that their sweethearts show that they are weary of them. I have even had letters from boys asking how they can get rid of the girls with whom they have been living and who, they feel, will be a handicap to them as wives with a past, in order that they may marry "pure" young women.

All of which shows that the returns from the free love marriages are coming in, and that they mean now, as they always have meant, disaster to women.

Of course, there will always be some men with principle and with a sense of honor who marry their mistresses, but the great majority of men will follow the cynical philosophy of the Don Juan who asked: "Why chase a street car when you have caught it?" A man has had the freshness and youth and the thrilling first love of a girl. She has given him her all. The novelty of the situation has worn off. Life together is growing a little stale. So why marry her? Why not pass on to fresher fields and pastures newer and girls who are so much more desirable in the public eye, at least, as wives?

This is a hard saying for a girl in love to read. Every man will deny it. But it is the bitter truth about almost all liasons, and thousands of misguided girls who have let the hard times through which we have passed justify them in doing a wrong and foolish thing, are finding out its truth.

As to what you should do under the circumstances, your best plan is to force a showdown with your sweetheart and make him tell you his intentions. He is playing for time. He feels himself a cad in ditching you and he lacks the courage to do it offhand. Perhaps he thinks he can make you break off the relationship by neglecting you. But all the delay, all of the subterfuge doesn't help you or soften the blow. It just drags out the agony and it will be far better for you to have it over at once.

In reality you know what is coming, for there is no woman in the world so dull that she does not know when a man has ceased to love her. Don't hang onto the man who wants to be rid of you. Don't make any man marry you from a sense of duty, because if you do you will bring misery down upon yourself. For no lot is so cruel as that of the unwanted wife.

If you have made a mistake, pay for it and forget it. There are other men and you are young enough to make your own life and yet be happy.

DOROTHY DIX.

* * * *

DEAR MISS DIX—I am a bride of three months. My husband is everything I could wish for except that he is a tease and I happen to be one who just can't stand being teased. I have begged my husband time and time again to stop kidding me, but he won't do it and it drives me to tears. What shall I do? TWENTY.

Answer: Learn to take it and like it. There are a lot of things that every wife has to learn to endure from her husband, and not the least of these is his sense of humor. Many a marriage is wrecked on husband's little jokes which get on his wife's nerves instead of hitting her funny bone.

I, myself hold no brief for teasers, who I think are not only cruel but rude, ill-bred and the greatest bores on earth, but if your husband gets any diversion out of torturing you, you will either have to get a divorce or grow a thicker skin. For the teaser is wedded to the idea that he is witty and nothing will divorce him from it.

Of course, the best remedy for the teaser is to hand him a hot one back. Publicize his pet weakness and you will make him afraid to expose yours, for teasers notoriously can't stand to be teased. If you can't do this, learn to laugh at his teasing. That will take the edge off it, but as long as he can make you cry you will just incite him to further effort.

Any man who will wound his wife by teasing her belongs in the days of the Inquisition, not now when we have societies for the protection of dumb animals. Yet many men indulge in it. I have known men whose best stories were anecdotes about some mistake their wives made, and as I have listened to them set a table in a roar by holding up their wives to ridicule, and watched the quivering lips and tear-filled eyes of their poor victims, I have wondered that they dare drink their coffee the next morning, and that unorcide is not a commoner crime than it is. DOROTHY DIX.

* * * *

DEAR MISS DIX—I have a younger daughter of twelve who asks continually to go out with boys. Should I let her? WORRIED MOTHER.

Answer: If she goes out with a crowd of girls and boys in schoolgirl fashion, I see no objection to letting her go during the week-end. Never on school nights. And never on regular dates alone with a boy.

If you refuse to let her go out at all with boys, you will make her boy-crazy, and that is worse than letting her go too much with them. I think it is a fine thing to send girls of that age off to some girls' school where there are no boys or dates, if it is possible to do so. DOROTHY DIX.

(Copyright By Public Ledger Inc.)

World's Richest Girl Weds, But Wealth of Heiresses Still Gives Men Plenty of Chance To Flirt With Fortune

Doris Duke Is Now "Mrs." But Many Can Step Into Her Golden Slippers

"No. 1 heiress" in the exclusive realm of tossed multi-million-dollar girls was Doris Duke. Now that she is Mrs. Jimmie Cromwell, she remains to take top ranking among the richest "eligible" heiresses. Helen Worden, noted author-journalist and commentator upon society activities, herewith nominates a few golden candidates.

By HELEN WORDEN

(Copyright, 1935)

THOSE who would count noses among heiresses from now on, will have to look either to the ranks of the very young, or among the more mature groups for candidates.

The recent marriage of Doris Duke, world's richest girl and golden dollar princess of the tobacco kingdom, to Jimmie Cromwell, heir to the Stotesbury-Cromwell fortune, has removed one more million dollar girl from circulation.

She was the last of five "depression debs," in the coupon-clipping class, to flash across the social heavens for a brief moment before stepping up to the altar.

Florence Baker, daughter of Mr. and Mrs. George F. Baker, first to answer the call, married Tommie Tailer, champion amateur golfer and son of the late T. Suffern Tailer of Newport. Their wedding was considered romantic in the extreme, for both were deeply in love.

* * *

BARBARA HUTTON, lovely heiress of the Woolworth kingdom, followed the banker's daughter, in a twosome down the church aisle. According to gossips, her partner, Prince Alexis Mdivani is ready to be Renoised at the drop of a handkerchief. He has been playing polo in India, while she has taken up with an orchestra leader at Miami.

Next came the Princess Mdivani's cousin, Helen McCann, another million dollar baby in a five and ten cent store. This too, was a case of love at first sight, with young Winston Guest, polo-playing heir to the Henry Carnegie Phipps gold, for the hero.

Mr. Guest's sister, Diana, fourth in the "big five group" to swap "Miss" for "Mrs.," like Doris Duke, staged a surprise wedding. Few outside members of the Phipps and Guest family knew of her marriage to Marc Sevastopoulo until they saw it in the newspapers.

* * *

IN THE crop that is coming on, we have Louise Morgan, daughter of Mr. and Mrs. Junius Morgan and granddaughter of J. P. Morgan, who belongs to the ultra-conservative class. Miss Morgan is the third generation. Her debut at her grandfather's house this winter was one of the most important, and also one of the most dignified, coming-out parties that New York society has known in recent years.

For company, Miss Morgan will have Gloria Baker, heiress to a good share of old Captain Isaac Emerson's Bromo-seltzer shekels, and Mary Biddle, second cousin of Doris Duke Cromwell.

Miss Baker, still in her 'teens, has the easy, hail-fellow-well-met manner of her mother, Mrs. Margaret Emerson. She is a human, healthy, likable sort of youngster.

Mrs. Emerson, herself an heiress, has proved that optimism is a necessary trait in a million dollar girl. She has been married four times. Among her husbands have been Alfred Gwynne Vanderbilt, Raymond T. Baker and Charles Amory. With a blitheness of spirit, worth praising, she recently went back to her maiden name.

* * *

WHILE Mary Biddle is still strictly in the sub-deb class, she will inherit not only the Biddle, but the Duke gold crowns when she comes of age. Her grandfather was Benjamin Duke, brother of Doris's father, and co-partner with him in the tobacco business.

On her father's side, Miss Biddle is entitled to a slice of the Anthony Biddle fortune.

She is a sweet, dark-eyed girl with a fondness for music. Her home is with her mother, Mrs. Mary Duke Biddle and her young brother, Angier, in a great white stone mansion on upper Fifth Avenue. Her summers are spent up the Hudson on the Biddle estate near Tarrytown.

Add, too, to this golden list the lovely Narcissa Swift, whose family found a fortune in meat; Ethel duPont, a "Princess of Delaware"; Katrina McCormick, the daughter of the late Senator Medill McCormick; and Hazel Forbes who, despite a daily income of $3,000 from her immense dentifrice fortune, is seeking a film career.

* * *

AS TO THE more mature ladies, Mrs. Emerson and Mrs. Biddle have already been mentioned.

Mrs. E. Marshall Field was much publicized as the recipient of one-million-dollars-a-year-alimony. This puts her in the front ranks of heiresses, but also brings up the delicate question of whether or not her alimony would continue if she married a second time.

The same would hold true for Mrs. James Field, former second wife of Marshall Field. No sum was mentioned when her Reno divorce from the Chicago merchant prince was granted last fall, but it was understood to be up in the millions.

The Princess Anita de Braganca inherited her fortune from her father, the late William Rhinelander Stewart, wealthy real estate holder of New York. She is a very sweet, charming woman who lives in a duplex apartment on Fifth Avenue. Her husband, Prince Miguel de Braganca, son of the Pretender to the throne of Portugal, died several years ago. She had three children by him.

Mrs. Dodge Sloane, Mrs. Fair Vanderbilt, her daughter, Consuelo Vanderbilt Smith, Mrs. Payne Whitney, Mrs. Harry Payne Whitney, Mrs. Moses Taylor and Mrs. James Corrigan are also royal ladies of the gold kingdom.

Mrs. Sloane spends some of her millions in racing. She sees that a good part of the money earned by Dodge motor cars goes into blooded horseflesh. Cavalcade, the great racer, is star of the Brookmeade-Dodge-Sloane stables.

* * *

THE GOLD on which Mrs. Vanderbilt's laurels rest comes from Virginia City, Nevada. Her father, the late Jim Fair, was a partner of John Mackay in the boom days of the early west. Their daughter, Consuelo Smith, former wife of Earl E. T. Smith, will share not only in her grandfather's but also her father's estates. The latter is W. K. Vanderbilt.

Much of Mrs. Harry Payne Whitney's money flows from the Vanderbilt stocks and bonds. However, the greater part of her wealth stems back to the Whitney and Payne of Cleveland combine. The same is true of Mrs. Payne Whitney. Together, these two sisters-in-law control a fortune that rivals J. P. Morgan's wealth.

I have spanned three generations in my census-taking of heiresses. The count shows fifteen still or again footloose. And so what?

The majority of these women, when they did marry, picked out men in their own class. Could they find them to-day?

These are some of the darlings of fortune who are the centre of attention of swains whom the million dollar sign cannot scare away: Left to right, top, Hazel Forbes Richmond of stage and society; Mary Biddle of Philadelphia; Gloria Baker of New York, and Ethel DuPont of Wilmington, Del; below, Katrina McCormick, heiress of the harvester family, and Narcissa Swift, packing heiress.

SILKEN SPINDLES

by Lynn Lee Bradner

"What's happened?" "Did somebody fire a gun?" Who was it?" The questions rose, shrill, excited.

"It's Ed Vogel!"

"What?"

"Someone shot Ed Vogel!"

"Vogel—they say somebody's killed him.

"Did you find out what happened?"

"It's Vogel! Somebody killed Ed Vogel!"

Phil Henderson stared stupidly at the man on the sidewalk. "But—what was it?" he asked. "I mean how—?"

The sentence was never finished. Phil turned as someone gripped his arm. It was Stroude, his sly face distorted and menacing.

"Here he is!" Stroude shouted. "Don't let him get away!"

"But, Stroude—!"

"Grab him!" The other man's voice rose higher. "He shot Ed Vogel. He's the one who did it!"

The look of amazement on Phil's face turned to panic. "But, Stroude, I didn't! You know I didn't shoot him. Why, we were just fighting—"

"Listen, you can't get away with that. I saw you! Everybody here saw you. You killed Ed Vogel and you'll hang for it!"

* * *

A policeman shouldered his way into the crowd. "What's the trouble?" he demanded, and then, seeing the figure on the sidewalk, added a sharp exclamation.

"It's Ed Vogel,' Stroude told him. "And this is the fellow who shot him."

"I didn't!"

Phil's protest was lost. The doctor was pushing through the crowd, issuing orders for the onlookers to stand back. The doctor knelt on the sidewalk, slipped an arm under the crumpled body.

His verdict came crisply a moment later. "He's alive," he announced. "Can't tell how badly he's hurt. We'll have to get him to the hospital as soon as possible. Somebody give me a hand—"

Volunteers stepped forward. The doctor took charge efficiently, quietly. In ten minutes an ambulance had arrived and Vogel was lifted inside. His eyes remained closed. There was a dark stain on the front of his coat. A woman's voice rose, weeping hysterically, as the ambulance set off down the street.

At a distance Stroude's companion, "Lefty," was saying to the policeman, "Sure, I saw him! This guy and Vogel had an argument. The fellow got ugly and Vogel let him have it. He was gettin' the best of it when this guy pulled the gun—"

"But I didn't!" Phil protested. "I haven't got a gun. I tell you!"

"Haven't, eh?"

The policeman's hands, slapping Phil's coat pockets, encountered something bulky. He reached inside, drew out a .38 revolver. It had a dull black handle. Anyone who had glimpsed the weapon in Stroude's pocket two hours earlier would have said it was the same.

"So you haven't got a revolver?"

Phil stared at the gun. "No," he said, "I don't know where that came from. I've never seen it before. I swear to God—!"

"That's enough!" the policeman cut in gruffly. Come along. Both these fellows say they saw you shoot him. I found the gun on you. If Vogel dies it'll be murder you'll be charged with. Get that? Murder!"

"But I tell you I didn't—!"

"Get going!" The policeman's club emphasized the order.

* * *

Dull light sifted through the single barred window of the jail cell. Gale Henderson sat on the narrow cot, her arms around her brother. "Oh, Phil!" she said, her voice choking.

"I was framed, Gale I didn't do it!"

"I know." Gale held her handkerchief, already limp, to her eyes. "Of course, I know you didn't do it. Anybody should know that. But, oh—it's so dreadful. What are we going to do, Phil? What are we going to do?"

"They say if Ed Vogel dies—"

Gale's shoulders moved convulsively. Her hand, on her brother's arm, tightened. "He's got to get well!" she cried. "I won't think of anything else—I won't believe it. He's—oh, he's got to get well!"

Phil patted her arm. "Don't lie," he said. "Don't take it that way."

"But I can't help it. The idea of you here—in a place like this—"

"Never mind that," Phil said gruffly. "I'll get out of it some way. I don't want you worrying, feeling so bad. I—I'm not worth it. All I do is make trouble for you—borrowing your money and not paying it back, losing my job, getting arrested. It was bad enough before, but now this!"

"Don't!" Gale said. "That's not true, Phil!"

"Oh, it's true all right. I'm just no good."

"Phil, please! Don't talk like that."

He went on as though he had not heard her, "The works is having Dad know—"

"He'll understand, Phil. He'll know it wasn't your fault." She was patting his hand soothingly, as though it were a child's. "Dad will know you couldn't have done such a thing." Suddenly, the chasm of misunderstanding that had come between them seemed to have vanished. Phil was no longer a stranger. He was the little brother whose tears she had dried when he hurt himself, whose cut fingers she had bandaged, the little brother with whom she had played games and jumped skipping ropes and hunted wild strawberries and trudged to school. Yes, he was the same brother, grown taller and older now and in some wholly insane manner held in jail, accused of shooting a man who might die.

* * *

Gale said, "Everything's going to be all right. We'll find a way—"

"You haven't heard anything more about Vogel?"

"They said he was just the same."

Phil's jaw set in a hard line. "If I only knew about that gun!" he said. "Someone must have put it in my pocket when the crowd was milling around. If only—"

"You didn't notice anything?"

"No! I didn't know anything about it until the policeman pulled it out. I never saw the gun before in my life. How could Lefty and Stroude have seen me shoot Vogel when I didn't have a gun?"

"They didn't see you. Of course, they didn't. But they're friends of Vogel's and they've been spreading the story that you and Vogel had had trouble before. Oh, Phil, there must be others who saw what happened, who know you didn't do it!"

"There's Joe—I don't know about the others. It all happened in such a hurry. I can't remember exactly. I was waiting for Joe, and then Vogel came along and said some things that made me sore. We started fighting and some of the others got into it. Vogel landed a couple of hard ones and I swung back at him—and all of a sudden I heard the gun. Vogel looked sort of funny and just stumped down on the sidewalk. Then, the next thing I knew, Stroude had grabbed me and he was yelling to everybody that I'd done it, that I'd shot Vogel. I kept trying to tell them I hadn't but nobody would listen. I tried to tell the cop—"

A voice from the door interrupted. "You'll have to go now, Miss Henderson. Times up."

Gale got to her feet. Once more her arms went around her brother, pressing him close. "Everything's going to be all right," she assured him. "Everything's going to be all right!"

She went out in the corridor and opened the door. Steve was waiting for her. Gale took one look at him and hurried forward. She said, "Oh, Steve, what's happened. Is it Vogel—?"

CHAPTER XLIII

Steve shook his head. "No," he said. "I called the hospital a little while ago and they said Vogel was just the same."

Gale's eyes searched his. "Then what is it?" There's something—"

"Wait until we get outside," Steve told her. When they were on the street he went on, "I thought I was going to have good news for you but Wilkins, the lawyer I hoped would help us, is out of town. May not be back for a week, they said."

"We've got to have a lawyer," Gale said firmly. "Everyone's against Phil and, oh, Steve, he's innocent! We've got to do something!"

"I know. There's a fellow Joe Gillespie was telling me about—young fellow who hasn't been practicing law very long. Joe said he's smart, though of course, he hasn't had as much experience as some of the other lawyers. I'll find out where he lives and have a talk with him to-night."

"Will you, Steve? Oh, I hope you can persuade him! It's so dreadful—Phil in jail and nobody doing anything to help him!"

"A lawyer is the only one who can help him. I'll see this fellow Joe told me about. If he won't take the case I'll find someone who will."

"Oh, Steve, I'll be so grateful!"

"I only wish I could do more, Gale." They walked in silence for a few moments. "The main thing," Steve went on, "is that you mustn't worry. It won't help and you'll only make yourself sick. You've got to be calm about this, Gale. Got to keep your nerve—"

"I'll try. I've been—trying!"

"You've done a swell job," he told her, "so far. And I know you're going to keep it up. You can't go back on Phil, you know."

* * *

The words ran through her head like a refrain. It was what she must remember, what she must tell herself over and over again. She couldn't go back on Phil! He needed her as he had never needed her before. Phil, falsely arrested, held in jail. Facing the possibility of a trial for murder. Phil, her little brother, accused of shooting a man—

A sob burst from Gale's lips. "But he didn't do it!" she cried. "Oh, Steve, he didn't!"

"You have—you promised to keep hold of yourself. You're not going to let yourself go to pieces!"

"No—"

"All right then. We've got to keep our heads. It's the only way we can do anything to help Phil. I want you to promise—"

"I promise, Steve! I'll be all right I won't forget again."

She said goodbye at the door of her home. Steve said he'd drop in after he'd seen the lawyer and tell her the news. He went on down the street and Gale went up the steps slowly. A thousand years it seemed since she'd climbed these steps the night before.

Her father looked up from his book. "Late, aren't you?" he asked.

"Yes. I—walked over town with Steve."

Tom Henderson went on with his reading. It was going to be hard to tell him what had happened—terribly hard.

Gale went through to the kitchen where Mary Cassidy was standing before the stove. Mary turned and asked, "Did you see him."

"Phil? Yes, I saw him."

"How is he?"

"Oh, he's all right. He'll have to stay where he is—at least for a while. They won't let him leave until they know about Vogel."

"Mrs. O'Connor told me Vogel's awful bad."

"Yes. Steve telephoned the hospital a little while ago. They still won't say whether he's going to live or not."

Bubbie Cassidy got up from where she was sitting by the window. She had a sheet of paper and a pencil with which she had been drawing. Bubbie held out the finished sketch for Gale to inspect.

"See," she said proudly, "I been making a picture!"

To be continued

G.J.D.'s Music Column

THE WORDS! THE WORDS!

IN LISTENING to the recent excellent production of Handel's oratorio "Samson" a few evenings ago, there arose the question of vocal utterances—the words! How delightful it is for those who comprise the audience when the words of the aria or the song come easily and clearly to our ears.

There was little to find fault in this direction with the members who made up the chorus. But O, consonant! O, vowel! it was not always thus (without any discrimination whatsoever) with all those who sang the principal parts. Words should at all times be clear, as they make the sense that is wanted in the melody. Words count as much as the feeling they express. On occasions in deep feeling the singer is apt to lose control of the speaking voice, and to sing. They try to show that they can sing, but this is not all the listener desires; they want to know what the aria or song that is now being sung has to say to their feelings or taste or sentiment.

How is such a favorite going to be received as "Who is Sylvia, what is she that all our swains commend her?" No matter if a Brahms, a Handel or an Elgar wrote its music, its charm, on the part of the singer, is marred by insufficient distinctness and clarity of the beautiful words.

"THE OBJECT OF SINGING"

WHEN Plunket Greene says in his "From Blue Danube to Shannon" that "the object of singing is to make words more beautiful," he surely means words that are understood by the listener; for what does it matter how beautiful the singer or the music if the words are not conveyed to his audience clearly and meaningly?

It is understood, of course, in song, that the music takes command and the melody is all-absorbing, but the poet or librettist must also have their full rights. Now and again there come singers who feel the truth of word making and ensue it, then we have an aria or a song.

LOCAL ORATORIO PRODUCTIONS

JUDGING from the attendances at the two performances of the "Messiah" and the more recent production of Handel's "Samson" this season, there are a considerable number of local musical people keenly interested in oratorio works, and the promise of another "Messiah" performance by the Cathedral chorus, and of Mendelssohn's "Elijah" (second in popularity with the "Messiah") by the United Church chorus next season, it is not difficult to see success with both productions in good attendances. "Samson" was a timely and happy selection by the Metropolitan Choir and its choirmaster, and its hearing brought us closer still to the great composer himself, already endeared especially to British people, and it must not be forgotten that Handel was a naturalized Englishman. Following, as it did, the favorite "Messiah," there still remained a great deal of the spark of inspiration in that marvelously short space of twenty-three days in which he composed the music, and those who were present at the two evening performances of "Samson" could not fail to recognize it as one of his real masterpieces, in the Handelian touch, in the grandeur and superbly-written massive choruses and the subtle skill in the exquisite arias and recitatives.

COMPARISON OF ORATORIOS UNAVOIDABLE

IN SELECTING any of Handel's extraordinary oratorios ("Israel in Egypt" is his finest, if not the most popular, and "Saul," one of his greatest conceptions) there is always the overwhelming thought of the sublime treatment of a sublime subject, the unapproachable completeness and range in the "Messiah" music, which has surely earned for itself the right of being judged by itself, that any other of his oratorios would surely be compared, and perhaps underestimated in comparison, so that altogether to all those who took part in "Samson" are due the greater honor and praise in the two performances.

REPETITIONS MOST APPROPRIATE

NO DOUBT before this commemorative year of Handel's 250th birthday closes Victoria audiences may yet have the pleasure of hearing a repetition of some of the "Samson" music. The airs and recitatives of those piercing lamentations of Samson, for instance, including the pathetic aria "Total Eclipse" and "Why Does the God of Israel Sleep?" the Manoah aria, "How Willing My Paternal Love," Dalila's "With Plaintive Notes," "Honor and Arms," sung by Harapha, and the lovely aria by Micah, "Return, Return, O God of Hosts," and especially the chorus of the Priests of Dagon, and the two choruses, "Round About the Sturdy Throne" and the final masterful "Let Their Celestial Concerts All Unite."

HOROSCOPE

"The stars incline, but do not compel"

SUNDAY, MARCH 10, 1935

This is not an important day in planetary direction, according to astrology. Adverse aspects are active, but there is a benefic influence that is reassuring.

Again the omens forecast an increase of interest in religion and in the churches. Reforms in governmental and social customs will be brought about through the influence of the clergy.

Under this sway there may be a tendency toward self-pity and rebellion against the common lot. Women may be nervous and impatient. It is well to bridle the tongue and to cultivate the habit of counting one's blessings.

This is not a favorable day for entertaining guests at Sunday dinners, for workers are likely to be affected by the stars. Cooks may strike and housewives may be a bit ill-tempered.

The moon to-day is in Gemini, a sign that inclines toward contradictory moods, but encourages charitable and philanthropic undertakings.

Investigations of public institutions will reveal many shocking conditions that show how little progress has been made in methods of conducting penitentiaries and asylums for the insane. Warning is given that increase of insanity and abnormal mental conditions will cause real anxiety in the United States. As prosperity increases more attention will be devoted to scientific care of the unfortunate.

Power of example is to be recognized more emphatically as scandals among persons in high places are made public. Renewed adherence to high standards of conduct will mark the year, it is foretold.

Persons whose birthdate it is have the augury of a year of small trips and interrupted plans. Success through industry if limited. Children born on this day probably will be clever in detail and exceedingly persistent. Subjects of this sign generally have deep natures and varied talents.

Robert Roe, inventor and philophile, was born on this day, 1836. Others who have celebrated it as a birthday include Victor Aime Huber, literary historian, 1800, and John Playfair, Scottish mathematician and physicist, 1748.

MONDAY, MARCH 11, 1935

Adverse planetary aspects appear to be active to-day, according to astrology. The stars warn against all risks in business or domestic affairs.

In the evening there is a sign most auspicious for women, who should make the most of social opportunities. The young should be lucky in making friends. College students should benefit through new acquaintances.

This is a lucky wedding day if the ceremony is performed in the afternoon. The simple life should be cultivated as a fine art.

Under this direction of the stars architecture should come into a period of great good fortune. New styles in homes as well as public buildings will mirror the changed demands of a new era.

There is a sign to-day that is ill-omened for certain organizations, since it indicates a tendency toward dissensions and even schisms. Congress and state legislatures may be scenes of bitter oratorical contests.

While this configuration prevails deceit may be widespread. It will be easy to fool oneself while trying to mislead others. The power of truth should be recognized.

The spring may be late and marked by high winds. Again floods are predicted and severe storms that do great damage in various states.

Lawyers will be much in the limelight and court decisions may be more widely discussed than in previous years.

Persons whose birthdate it is have the augury of a year of disturbed sentiments. There may be too much romance. Small personal losses may be frequent.

Children born on this day will be exceedingly intelligent and even sharp-witted. Subjects of this sign of Pisces may be studious and fond of research work.

Clifford Berschel Moore, classical scholar, was born on this day, 1866.

(Copyright, McClure Newspaper Syndicate)